The Post for News
Unrivaled in news coverage in Washington, The Post has Associated Press, United Press, Herald Tribune News Service and Wirephoto.

The Washington Post

The Weather
Today—Partly cloudy and colder. Tomorrow—Fair and northwest winds. Yesterday — High, 46; low, 39.

NO. 22,885 | Entered as Second-Class Matter, Postoffice, Washington, D. C. | WASHINGTON: SATURDAY, FEBRUARY 11, 1939 **** | Copyright, 1939, By The Washington Post. | THREE CENTS

UNIVERSITY OF CALIFORNIA FEB 16 1939 LIBRARY

Pope Lies in St. Peter's Today As Cardinals Hasten to Rome; Embassies Here in Mourning

Workmen Drape Catholic U. in Black; All Faiths Join in Praise and Lament

By Edward T. Folliard

The white and gold flag of the Vatican State, entwined with black crepe, hung at half staff outside the Apostolic Delegation residence yesterday.

Along Massachusetts avenue and Sixteenth street, the "embassy row," other half-staffed flags drooped in the fog, including the swastica emblem of Nazi Germany. Workmen began draping the buildings of Catholic University in black; men, women and children drifted into churches to pray; high ecclesiastics and officials, representing all faiths, joined in a chorus of praise and lament.

Thus did Washington reflect the death in far-away Rome of 81-year-old Pope Pius XI, spiritual leader of 350,000,000 Catholics, 21,451,000 of them in the United States.

Hull Cables Message

On behalf of President Roosevelt, himself ill at the White House, Secretary of State Hull cabled a message of condolence to Cardinal Pacelli, papal secretary of state. This said:

"The President desires me to express to your eminence profound condolences on the death of his holiness Pope Pius XI. His great spiritual qualities and his zeal for peace and tolerance won him a place in the hearts of all races and creeds. Word of his passing has been received with deep sorrow throughout the United States."

In one of his rare press conferences, the Most Rev. Amleto Giovanni Cicognani, apostolic delegate to the United States, issued a statement telling in what high regard the holy father held "this noble republic," and how he so heavily counted on it for the peace and welfare of the world. He recalled, too, that one of the Pontiff's last messages was directed to Catholic University on its golden jubilee.

Pope Urged Democracy

It was in that message that Pope Pius, after attacking the dictatorships for their "sordid game of power and prestige," urged the widespead teaching of Christian democracy in the United States.

Archbishop Cicognani announced that at 10:30 a. m. on Wednesday, the same day that Pope Pius will be buried in Rome, he will celebrate a solemn pontificial mass in the Shrine of the Immaculate Conception on the campus of Catholic University. The Right Rev. Joseph M. Corrigan, rector of the university, will deliver the eulogy.

The mass, perhaps the most impressive that will take place in the United States, will be attended by high-ranking Government officials, members of the American hierarchy, and members of the diplomatic corps whose countries maintain diplomatic relations with the Vatican.

A mass to celebrate the seventeenth anniversary of the coronation of Pius, which was to have been sung tomorrow, has been cancelled.

The death of the Holy Father also

See PAPAL, Page 6, Column 7.

Pius XI Issued 30 Encyclicals; Many on Peace

Vatican City, Feb. 10 (AP).—Pope Pius directed 30 encyclical letters to Catholic clergy throughout the world in the course of his long rule.

They dealt with a wide range of subjects—war and peace, missions, communism, motion pictures, marriage, social problems, the Holy See's relations with Fascist Italy, the position of the Catholic Church in Spain, Mexico, Russia and Germany.

His first encyclical, called "Ubi Arcano" after the first two words of the Latin text, was published December 23, 1922, slightly less than ten months after Pius ascended the throne of St. Peter.

It was an impassioned plea for that peace to which his holiness had dedicated his pontificate.

First Great Grandson Of Kaiser Is Born

Berlin, Feb. 10 (AP).—A new successor to the Hohenzollern line was assured today with the birth of a son to Prince Louis Ferdinand Hohenzollern, grandson of the former Kaiser, and Princess Kira, daughter of the late pretender to the throne of Russia. The child is the first male great-grandchild of Wilhelm II.

A Reporter at the Papal Court

The Death Watch

The Only American Newswriter in the Vatican When Benedict Passed Away Offers A Word Picture of That Scene

The Post today begins publication of Thomas B. Morgan's biography of Pius XI with whom he had a dozen audiences in many years as a reporter for American newspapers at the Vatican. It is a most human, sympathetically written story by a man trained in objective reporting. He begins his story with the description of the death watch at the Vatican when Benedict XV, the predecessor of Pius XI, passed away. That episode, published today and ending with the words of Cardinal Gasparri, "Vere papa mortuus est," will be followed in The Sunday Post with the story of election of the late Pius XI, known as "The Pope of Peace."

By Thomas B. Morgan.
Copyright, 1939.

Pope Benedict XV was dying.

It was pneumonia. He was 67 and never had been strong; his breathing, labored and desperate, foretold the end.

The day was Thursday, January 19, 1922. In the papal bedroom on the fourth floor of the Vatican palaces, the Roman Pontiff lay prostrate upon a medium-sized, unpretentious brass bed. It had none of the grandeur associated with the beds of the great; it was plain and ordinary. The walls of the bedroom were covered with red damask, the only decoration was an image of the Madonna above the bed, against the north wall. A cross about 5 feet high stood at the middle of the foot of the bed; on either side of it were two prie-dieus, so that one offering prayer would face the stricken figure of the Holy Father.

MORGAN

Weakened, he was conscious enough to converse with all the intimates of the Papal Court. But he had begun to sink into that shadowy and undefined region just beyond consciousness, the no man's land between life and death. The place was assuming the feeling of death; it seemed to lurk about, insistent, inexorable, unreasoning, intent on increasing its possession of the place.

A large window on the east opened on St. Peter's Square. Beyond one could see the whole of the city of Rome. Beneath the window was a table on which rose a crucifix. Two arm chairs flanked the table. Just beyond the bedroom was the Pope's chapel. There were numerous other rooms on the fourth floor—an anteroom, a throne room, a library, a guardroom—the whole comprising the private apartment of the Pontiff, distinct from his official apartment on the floor below.

Eight noble guards, papal aristocrats of ancient lineage, in semifull-dress of light-blue tunics and white breeches, gold belts and plumed helmets, composed the pontifical escort of honor. Two stood rigid and with drawn swords at the bedroom door. Others were stationed about the apartment. Every two hours a detachment of them marched into the apartment and the ceremony of changing the guard took place.

See VATICAN, Page 7, Column 1.

Solemn and Colorful Procession to Move From Sistine Chapel To Cathedral

By Richard G. Massock,
Associated Press Staff Correspondent.

Vatican City, Feb. 10.—Pope Pius XI, dressed in papal vestments of white and red, lay in state tonight under the famous frescoes of Michelangelo in the Sistine Chapel.

His body, taken this afternoon from the brass bed where he died just before daybreak, was borne to the chapel on the shoulders of stalwart guards in a stately and colorful procession of lay and ecclesiastical dignitaries.

Tomorrow morning it will be taken in an even more elaborate procession to St. Peter's Cathedral where the faithful—lowly as well as noble born—may pay homage to "the Pope of Peace" before burial next Wednesday.

Pacelli Takes Charge

The Pontiff's death, on the eve of the tenth anniversary of the signing of the Lateran Accord, which healed the breach between the Italian state and the Holy See, and only four days after he had marked the seventeenth anniversary of his elevation to the papal throne, thrust upon the shoulders of Eugenio Cardinal Pacelli the temporary administration of the church of Rome.

Cardinal Pacelli ceased to be Papal secretary of state and became Camerlengo—chamberlain of the Holy Roman Church—in which position he will guide church government until the 262d occupant of the throne of St. Peter shall have been selected.

The successor to Pius XI will be chosen by the College of Cardinals, now numbering 62 members, in a secret conclave whose opening date still was indefinite tonight.

It will be no sooner than February 25 and no later than February 28, depending on when American and other foreign cardinals reach Rome.

The maximum of 18 days after the death of a Pope for convening the cardinals was ordered by the late Pope in 1922 after the dean of the American cardinals, William Cardinal O'Connell, of Boston, protested following the death of Pope Benedict XV against the 10-day interval then in effect.

Needs Two-thirds Majority

Meeting in the Sistine Chapel and taking only two votes a day, the cardinals will ballot until someone—traditionally one of the cardinals—receives a two-thirds majority.

(Two of the three United States cardinals, Dennis Cardinal Dougherty, of Philadelphia, and George Cardinal Mundelein, of Chicago, were expected to sail for Italy Saturday afternoon aboard the liner Rex. William Cardinal O'Connell, of Boston, who was at Nassau, Bahamas, booked passage on the Saturnia, which sails from New York Wednesday.)

Soon after his election, the new Pope will be handed the fisherman's ring, symbol of papal au-

See POPE, Page 6, Column 1.

Second Twin Born 5 Days After First; Father Doing Well

Kansas City, Feb. 10 (AP).—The McDonnell baby twins have arrived—the first one last Sunday morning—the other today. A 5-pound son was born this morning at a hospital to Mrs. Milo C. McDonnell, joining his 4-pound brother whose premature arrival will mean a five-day span in their birthdays.

The father, a bookkeeper, mopped his brow despite the temperature outside and sank into a chair with all records shattered for a father pacing the local maternity ward. The babies, named James Charles and John Anthony, are the first born of the 32-year-old mother.

Arab Palace Found With All 'Modern Inconveniences'

New York, Feb. 10 (AP).—A palace of 200 rooms, each with a bathtub—but no running water—and with electric lighting fixtures throughout—but no electricity—was described today by Mr. and Mrs. Whitney Carpenter on their return from a trip through central Arabia.

The palace was that of King Ibn Saud at Rydah. The King, who is 70 years old, has 250 wives, 29 sons and 22 daughters, the Carpenters said.

Numbers Jury Frees Attorney

Quijano, Sobbing, Says He'll Return to Philippines; Shakes Hands With Jurors

Juan R. Quijano, Filipino who worked his way through two American colleges and became a Washington lawyer, was acquitted in District Court last night of criminal conspiracy and running a numbers racket.

He said he was going home to the Philippines.

The short, stocky lawyer heard the verdict standing, with sweat glistening on his forehead. Then he collapsed in his chair, sobbing. He remained for some minutes with his head on the counsel table, while his wife stroked his forehead and scores of Filipino friends, who packed Justice Proctor's courtroom, offered congratulations.

Witness Arrested

Shortly after Quijano's acquittal, Sidney Harris, a principal Government witness, was charged with violation of section 240, article 18, of the criminal code, which makes it unlawful for a Government witness to offer to change his testimony or leave town for a consideration from a defendant. Harris was arrested in Quijano's apartment and is held at Third Precinct Station.

Quijano was accused by two colored codefendants, Alice H. Haight and Barkley Hawkins, 76, who pleaded guilty, of having been the boss of an independent numbers enterprise. His cousin, Vanancio Q. Liberato and Numeriano Del Rosario, Filipinos, also pleaded guilty.

Shakes Hands With Jurors

When Quijano had partly recovered he shook hands with several of the jurors.

"No hard feelings, fellow," Quijano said to Asistant District Attorney Tarver, who prosecuted him. They shook hands.

Attorneys Russell Kelly and Dorsey K. Offutt defended Quijano. Quijano testified for himself, relating his boyhood hardships and told how he was a bus boy in a restaurant, a clothing salesman, a cigarette agent and worked at Freedmen's Hospital during the years he attended Georgetown University Foreign Service School and the George Washington University Law School. He received degrees from both.

Retained by Defendants

Quijano explained his implication by the numbers defendants through his having been retained to defend them when they were arrested. He denied with elaborate detail that he committed any of the 28 overt acts charged in the indictment against him.

Quijano said he was being sworn in at the bar of the Supreme Court at the time he was charged with committing one of the acts, that when another was committed he was in conference with the Philippine Resident Commissioner.

Attorney Kelly examined more than a score of highly-placed witnesses who testified that Quijano's character was excellent.

Kelly argued that Quijano could not have favorably impressed so many important people if he were actually running an underworld racket under the mask of a reputable attorney.

President Abed With Grippe; Hull, Farley Ill

Millions of Americans, sniffling through a mild epidemic of head colds, yesterday had august leadership.

At the top of the list were President Roosevelt, Vice President Garner, Secretary Hull and Senator Borah, all hanging on the ropes after bouts with the cold virus.

The President's cold last night developed into a touch of the grippe. He was ordered to bed by Dr. Ross T. McIntire, White House physician.

Other top-ranking snifflers in the Capital yesterday included Postmaster General Farley, Stephen T. Early, White House secretary, and Miss Marguerite Lehand, the President's personal secretary.

Freezing Spell, Cloudy Skies Due Here Today

A sudden clap of thunder and lightning last night announced the return of the cold snap to Washington. In wake of yesterday's fog and rain, a freezing spell was scheduled to arrive today

The "moderate" mist which settled over the city yesterday, grounded all but four outbound planes.

(Photograph on Picture Page.)

The Post Regrets Mistake On Picture of Miss Fletcher

In the early edition of The Washington Post for January 13, 1939, in connection with an article on the killing of Dr. Gordon Mordoff, who had been involved in the "Sonny Boy" case in Chicago, the picture of Miss Margaret Fletcher, formerly of Culpeper, Va., and now of Washington, D. C., was published by mistake instead of the picture of Mrs. Margaret Mann Fletcher, who had claimed to be the mother of "Sonny Boy."

Miss Margaret Fletcher was in no way connected with the Mordoff killing or with the "Sonny Boy" case, and The Post regrets and apologizes for the error which linked her name and picture with the story.

Liechtenstein Seen as Next Nazi Seizure

Berlin Reported Threatening Prince, 85, With Loss Of Austrian Lands

By the United Press.

London (Saturday), Feb. 11.—The Exchange Telegraph Agency early today reported from Zurich that negotiations were under way in Vienna with a view of bringing the tiny sovereign state of Liechtenstein and its 11,000 inhabitants under the domination of Germany.

The negotiations are being carried on, it was reported, by German authorities and 85-year-old Prince Francis I of Liechtenstein who ten years ago today became ruler of the upper Tyrolean principality lying between Switzerland and the German Province of Austria.

Has Austrian Land

The dispatch says the prince has large estates in Austria and Czecho-Slovakia and that the threat of expropriation of these lands apparently is being used by Berlin as an argument in favor of "anschluss."

It was asserted that Germany did not contemplate military occupation of the 65-square-mile principality but sought to achieve "bleidehsuhltung," or economic co-operation.

German troop concentrations started along the border of the Austrian district of Vorarlberg facing Liechtenstein in mid-January, the dispatch said, and these immediately led to a strengthening of Swiss frontier guards in the cantons of Saint Gallen and Schellenberg.

"Merely Protective"

These concentrations of German troops were explained to authorities in Vaduz, the capital of Liechtenstein, as merely protective measures to safeguard and maintain order in Vorarlberg where certain elements of the Austrian population were represented as being out of sympathy with the Nazi regime.

Because of the negotiations under way, the dispatch said, Swiss banks have temporarily shut off credit to Liechtenstein. Official and financial circles in Switzerland were described as being gravely concerned.

Germany Orders Students Here to Be Its Agents

Providence, R. I., Feb. 10 (AP).—The Providence Bulletin today said the president of a New England college had sent it information that German exchange students in the United States and Canada had been directed to act as German government agents.

The letter, the paper said, had been sent by George Rettig, until recently director of the American branch of the German University Exchange Service.

The paper said the letter directed students, of whom there are 40 in New England alone, to report concerning "the academic and political relation of Germany to the United States and South America, as well as that of the Far East (Japan and China) to the United States."

Suit Discloses Marion Talley Has Child, 3

She Asks Custody Of Daughter, Now With Her Husband

By the Associated Press.

White Plains, N. Y., Feb. 10.—Marion Talley, former opera star, is the mother of a 3-year-old child, it was disclosed today. Her relationship to the child was revealed in Supreme Court when Miss Talley opened proceedings to gain custody of her daughter from her husband, Adolph Eckstrom, New York singing teacher.

MARION TALLEY

The "American Nightingale" of 1926, who made her Metropolitan Opera debut at 17, charged in a petition that her husband was a "man of immoral character, wholly unfitted to have custody of any child, particularly a female infant of such tender years," and that he was "financially unable to give the child a suitable home."

Lawyers said Miss Talley had kept the birth of the child a secret because she thought it might hinder her career.

Called "The Princess"

The child was identified as Susan Eckstrom and also as "Betty Ruth" and "the princess." Miss Talley's petition said Eckstrom kept the child in a Manhattan penthouse and had neglected to give her a needed eye operation.

Named in the petition were Mr. and Mrs. Elmer Nelson, of Mamaroneck, N. Y., sister and brother-in-law of Eckstrom, who cared for the child for two years before Eckstrom took her to New York, Miss Talley said. She added she had not seen the child since December, 1935.

Her lawyer said he had been unable to subpena Eckstrom, who married Miss Talley secretly on March 23, 1935, after teaching her in music for two years.

Use of Force Alleged

Mrs. Nelson testified today that Miss Talley and a male companion visited her home last February and tried forcibly to take Susan from her arms. She said Miss Talley fled after two Mamaroneck policemen were called to the scene.

She identified the male companion as one "Aubrey Stotto," of Hollywood, Calif. Miss Talley, a native of Kansas City, said her present home was in Beverly Hills, Calif.

Miss Talley's debut at the Metropolitan on February 2, 1926, was the musical sensation of the day. Police estimated 10,000 were turned away from the doors.

In 1929 she announced she was retiring to a Kansas farm but the next year she said she had abandoned the idea.

Civil Service, GAO Change Out of New Merger Bill

Warren Measure To Be Offered in Week Drops Proviso For Welfare Unit

By Robert C. Albright.

Controversial Civil Service and General Accounting Office features of the President's reorganization program have been completely eliminated in a new reorganization bill drafted by Representative Warren (Democrat), of North Carolina, it was learned last night.

Also dropped from the bill are the original provisions for a new department of welfare and a permanent National Resources Board. Central features still provide power for the President to reorganize bureas of the Government, through merging like agencies and eliminating overlapping functions.

Representative Warren, White House consultant on reorganization who, several weeks ago, started drafting the plan with the announced purpose of "eliminating discordant elements" declined to discuss the measure.

To Be Ready in a Week

In other quarters it was learned the completed bill will be turned over to Representative Cochran, chairman of the House reorganization committee, for introduction in the House in about a week.

Speaker Bankhead announced that Monday he will fill three vacancies on Cochran's reorganization committee preliminary to conferences on the measure.

Apparently meeting objections that caused defeat of the bill last session by the House, the new Warren draft leaves only one point of possible controversy—conservative demands for a Congressional check on Presidential reorganization orders.

Time Limit Planned

Warren was reported still conferring on this point, seeking an effective substitute for the Kniffen amendment adopted by the House last year which would have given Congress a majority vote "veto" over merger orders. The substitute is expected to permit such orders to become law within a specified period unless Congress acts in the meantime.

Elimination of the Civil Service section of the bill apparently deals a death blow to Administration proposals for a single Civil Service administrator who would have replaced the present three-member commission.

At the same time it was made clear that the President's proposals to extend the classified executive service to embrace all agencies and Federal employes will not be abandoned. Although dropped from the reorganization bill, they will be presented on the floor of the House in a separate measure to be introduced by Representative Ramspeck (Democrat), Georgia, chairman of the House Civil Service Committee.

To Extend Merit System

Ramspeck's measure would make no change in the present bi-partisan civil service commission. It would authorize the President by executive order to cover into the merit system employes in any department, independent office or other Federal agency.

The President's power now is limited by statutory bans in many agencies, which the Ramspeck bill would remove. Moving under his present authority, Mr. Roosevelt recently added 45,000 to the classified civil service. More recently he appointed a committee to study the basic problem of a Federal career service.

Ramspeck is expected to call his civil service committee together to act on his measure as soon as the reorganization bill is reported. Assured of committee approval, but facing a fight in the House, the bill would make civil service status conditional upon certification by the

See OFFICES, Page 2, Column 5.

Today's Index

	Pages
About the Showshops	12
Alice Hughes	13
Amusements	12
Army, Navy Orders	23
Barnet Nover	11
Bedtime Story	27
Church News	8
Classified Ads	23, 24, 25
Comics	26, 27
Crossword Puzzle	27
Death Notices	23
Editorials	10
Federal Diary	26
Financial	21, 22
Ida Jean Kain	13
Mark Sullivan	11
Pegler	11
Pictures	16
Radio	20
Society	14, 15
Sports	18, 19, 20
The Post Impressionist	10
Walter Lippmann	11
Woman's Page	13

Mexico Barters Oil for Nazi Machinery

Second Deal Since December; Italy Balks on Rayon Swap

By the Associated Press.

Mexico City, Feb. 10.—Mexico was reported authoritatively today to have made a new barter deal with Germany involving exchange of $2,500,000 worth of oil from expropriated wells for machinery and equipment.

It was reported at the same time that Mexico had virtually decided to make an additional barter agreement with Germany for machinery for a new $1,600,000 government-owned newsprint factory.

Negotiations for a $3,000,000 barter deal with Italy were said to have fallen through

Informed sources said Italy balked on swapping rayon, on the ground she had a good cash market already for the product.

Under the completed arrangement for obtaining the machinery and equipment it was said Mexico would send to Germany 100,000 tons of gas oil. The deal still pending calls for sale of 300,000 tons of crude oil to Germany.

31 Taken Off Stricken Ship In Heavy Surf

Tanker Crashes on Rocks Off New York; Captain and 2 Remain

By the Associated Press.

Block Island, R. I., Feb. 10.—Battling heavy seas in a surfboat, Coast Guards tonight rescued 31 sailors from the oil tanker Lightburne three hours after the heavily-laden ship ran aground on this rocky island in a dense fog.

Called to the scene by an S.O.S. at 7:48 p. m. (E. S. T.), the cutter Active reached the vicinity of the stricken ship at 10:06 p. m. Within a few minutes—after two daring trips in the surfboat—t—he sailors were safe aboard the Active.

The Coast Guard said Capt. Wolman, of the Lightburne, chose to remain aboard his ship with the cief engineer and radio operator.

The Active radioed its headquarters in Boston that the Lightburne was "laboring" but "not sinking."

"As long as no excessive water, no danger. We will stand by until further notice," the Active messaged.

The Lightburne carried a crew of 36.

Doctor, in Dither Over Noise, Smashes Air Drill With an Ax

By the Associated Press.

Kansas City, Feb. 10.—An excited demonstration of the rebellion of man's nervous system against the tyranny of noise cost Dr. Logan Clendening, author of a one-time best seller, The Human Body, four hours behind jail bars today.

Dr. Clendening (who conducts a health column in The Washington Post), emerged from the ordinarily quiet study of his home, descended on a WPA sewer project and wielded an ax with telling effect on the vital spot of an air compression drill.

Patrolmen reported Dr. Clendening's complaint as follows: Since last October 1, seven and one-half hours a day, six days a week, the air compression machine has given off its unwelcome symphony as the drills bite into rock 100 yards from the physician's home.

Walt Bumgarner, foreman, told police Dr. Clendening approached him in a dither and shouted:

"I'm going to stop this damned thing for once and for all."

"He didn't take off his hat or his overcoat," Bumgarner said. "He just walked around to the connection with the valve and the pipe feeding the drills, and began letting the valve have it."

Then, the foreman said, Dr. Glendening addressed the WPA workers as follows:

"Why not build your sewers in Omaha? Why curse me and torture me with your sewers? This damned rat-a-tat-tat, day after day, week after week, month after month, year after year, must stop. And I am going to stop it."

At this point the police arrived.

Joan Crawford Asks Divorce; Blames Tone for Discord

By the Associated Press.

Los Angeles, Feb. 10.—Joan Crawford, film star, filed today for a divorce from Franchot Tone, also of the movies. The complaint asserts they have signed a property settlement, of which court approval is asked.

Franchot Tone

Charging mental cruelty, Miss Crawford asserts that for some time past Tone has treated her in an inhuman manner and caused her great mental suffering.

They were married at Fort Lee, N. J., on August 11, 1935. Despite her long hours of picture work, Tone insisted on many occasions that she go out with him socially, the complaint recites.

For more than a year, it charges, he has continually objected to her activities and has made unreasonable demands upon her time. He became sullen and angry when she suggested that he postpone his social engagements, and would refuse to speak to her for days at a time, it asserts.

Joan Crawford

The couple separated last July 20, the complaint says. Miss Crawford formerly was the wife of Douglas Fairbanks, jr. Tone had not been previously married.

Surety Firm's Elections Held Mutual 'Myth'

Douglas Calls Method Of Naming Directors Mockery; Plans Reform

Chairman William O. Douglas of the Securities and Exchange Commission yesterday followed up the Metropolitan Life Insurance Co.'s admission that forgeries had been committed in balloting for directors with a declaration that "the whole election machinery is a mockery of true mutuality."

Douglas, a member of the so-called monopoly committee which heard from a dozen witnesses that false signatures had been used in a biennial election of Metropolitan directors, asserted that collection of the ballots was mere "window dressing for the management's self-election."

At the same time, the SEC chairman emphasized that the evidence involves "no reflection on the financial standing or legal reserves of the company, or the integrity of the management." It constitutes only "a reflection on the election machinery," said Douglas, adding it also might reflect on the State laws under which the elections were carried out.

Company Promises Inquiry

A procession of Metropolitan agents testified Wednesday and Thursday that it was the "common practice" to forge policyholders' names to ballots cast for the company-sponsored slate of directors. The agents said the election was considered "more or less a joke" as there had never been an opposing ticket.

When the hearing reopened yesterday morning, John Lord O'Brian, Metropolitan counsel, declared that the company will make "a thorough investigation and see to it that appropriate action is taken to make sure that no such practice will ever obtain in any election of this company."

O'Brian stated "the signing of these names without authority of policyholders was, as the president of the company has said, utterly reprehensible. No responsible officer of this company has ever heard of this practice and we are satisfied that the great body of our agents have not engaged in it."

Douglas Plans Changes

"The elections are held in strict conformance with the laws of the State of New York," O'Brian pointed out. "In the last 30 years there has never been any contested election nor has there been any criticism of the management of the company."

In commenting on the testimony, Douglas observed that the evidence on tampering with ballots and on "the self-perpetuation of the management and the practical impossibility of putting up a rival nonmanagerial slate, clearly demonstrates that, as far as the election of directors of this company is concerned, mutuality is a sheer myth."

Douglas said he thought the SEC would be able at a later date "to give to the committee ideas on improving election machinery."

The committee hearings will be resumed Monday afternoon.

Work to Begin On 2 Bethesda Laboratories

Living Quarters for 14 Families Also Started At Health Center

The United States Public Health Service yesterday onnounced that construction will start at once on two additional laboratory buildings at the new National Institute of Health near Bethesda, Md., also on living quarters for 14 medical officers and their families. The project will cost $1,517,000.

Facilities will be available at the center for 600 scientific investgators, laboratory technicans and research workers wth the completon of the Natonal Cancer Institute Bulding, begun last November, and the two structures about to be started.

The divisions of infectious diseases and biologics control will be housed in one of the new buildings. The other will be headquarters of the divisions of chemistry, pharmacology and zoology. They are being erected on the original 45 acres fronting on Rockville pike which was given the Health Institute in 1935 by the late Luke I. Wilson and Mrs. Wilson.

Subsequent deeds by Mrs. Wilson in 1937 and 1938 have increased the grounds to 60 acres. At present Government cancer research is conducted at Cambridge, Mass., and in the institute buildings at Twenty-fifth and E streets northwest.

Medical officers' quarters will consist of two detached houses and six semidetached dwellings, scheduled to be ready by April, 1940.

Informal yet Interesting Facts About Lincoln

Harlan Miller finds that Abe Lincoln was also interesting while he was in Congress. Tomorrow, Harlan Miller writes amusing facts about Lincoln such as how much mileage money Lincoln collected when he went to Congress . . . why Mrs. Lincoln didn't live in Washington while Lincoln was in Congress . . . Lincoln's salary as a Congressman . . . and many other interesting facts about Lincoln which you probably didn't know. Read "Over The Coffee" in Sunday's Post.

Donation to Save Children's Teeth

Check to carry on the work of Children's Hospital high school dental clinic is presented to Mrs. Mattie L. Gibson, superintendent of the hospital, by the D. C. Congress of Parent-Teacher Associations. Left to right are Mrs. Gibson, Mrs. Walter B. Fry, P.-T. A. president, and Mrs. William M. Sweet, member of the hospital's board of lady visitors

U. S. Embezzles Pension Funds, Hearing Told

2 G. O. P. Congressmen Assail Investments In Federal Securities

By the Associated Press.

The investment of social security funds in Government securities brought a Republican complaint of "embezzlement" at a House hearing yesterday and a Democratic demand that the word be deleted from the record.

The accusation came from Representatives Gearhart (Republican), California), and Knutson (Republican), Minnesota, at hearings before the Ways and Means Committee, of which they are members, on proposed changes in the social security act.

Knutson compared the handling of the funds with an insurance company's taking money from policyholders and spending it "on its own debts."

"Both would be guilty of embezzlement," he asserted. When Representative Buck (Democrat), California, objected to that word as too strong and asked Knutson to withdraw it, the Minnesotan replied: "If the gentleman knows of a stronger word, I will withdraw 'embezzlement.'"

Gearhart contended that "taking this social security money is a downright steal," adding that the social security act "in effect has legalized an embezzlement, a misappropriation, a theft, a swindle, a downright misapplication of the people's money."

The committee spent most of the day listening to advocates of the Townsend Plan, which provides payments of old age pensions up to $200 monthly to persons over 60. Harvey Smith, Covington (Ky.) attorney and spokesman for 15 Townsend clubs in Ohio and Kentucky, was the principal witness.

California Revolt Grows

San Francisco, Feb. 10 (AP).—A new step in the "revolt" of a fresno business group against Federal payroll taxes, and the outburst of a farm leader against relief costs today marked, apparently growing dissatisfication in California over its social security situation.

The Fresno movement was laid before Congress when Representative Elliott (Democrat), of California, told the House Ways and Means Committee that a group of San Joaquin County employers had vowed to go to jail rather than pay any more taxes under the Social Security law.

This group, under leadership of John A. Martin, Fresno contractor, also prepared for a meeting tonight to demand immediate deportation of Harry Bridges, West Coast C. I. O. director.

Simultaneously Ralph H. Taylor, executive secretary of the California Agricultural Council, in a public statement demanded that the State's relief rolls, which he said numbered 280,000 persons, be purged of "the lazy and indolent, who have the fallacious idea that the Government owes them a living."

Is Buried Here

Funeral services for Wade H. Atkinson, jr., 37, who died Thursday of pneumonia in Tampa, Fla., were held yesterday at the home of his father, Dr. Wade H. Atkinson, 1402 M street northwest. Dr. Carl C. Rasmussen, of the Lutheran Memorial Church, will officiate, and burial will be in Rock Creek Cemetery.

21 Michigan Deer Freed in Va. Forest

Richmond, Va., Feb. 9 (AP).—Carl Nolting, chairman of the Virginia Commission of Game and Inland Fisheries, said today the first shipmen of 21 deer from Michigan had been liberated in the George Washington National Forest.

The commission expects to obtain approximately 350 deer, most from

In Congress

Senate

In recess.

Committees: Commerce sub (nominations); agriculture (cost of production bill); Special taxation committee.

House

In recess.

Committees: Appropriations agriculture sub.

Senate

In recess.

House

In recess.

War veterans continued hearings on veterans legislation.

Wallace Warns Against Crop Price Fixing

Senators Told Bill To Set Minimum Would Cause Bootlegging

By the Associated Press.

Secretary Wallace warned Senators yesterday against a bill to fix minimum prices for farm products, saying that if the Government attempted this there would be widespread bootlegging of farm crops and a $1,000,000,000 increase in consumers' food costs.

Furthermore, he said, it would not help the farmers.

The Administration farm head testified before the Senate Agriculture Committee, which is considering a "cost of production" farm bill sponsored by 17 Senators.

Asks Increased Benefits

Instead of trying a new farm program, Wallace suggested, Congress should find funds to increase benefit payments to farmers under the present farm act.

"There's no doubt that the farmer is entitled to the cost of production," he said. "It's another question as to whether you can give it to him under this bill."

Under the measure, the Government would fix the domestic price for some 50 major farm crops, but any surplus could be sold in the world market for whatever it would bring.

Wallace said the proposal was based on these assumptions:

That the American public would maintain consumption at the higher prices resulting from the bill.

That farmers would not greatly increase production as a result of the guaranteed prices.

That surpluses could easily be disposed of in world trade channels.

Fears Production Increase

The Secretary said all of these assumptions were false.

Criticizing the proposal to permit exports at world prices, Wallace said this amounted to "a subsidy for the foreign consumer."

"The plan would cause a terrific increase in production," he said.

Because of the different prices for domestic and exports goods, Wallace said, there probably would be "bootlegging of many farm products that would be difficult to police."

Transportation Plan Assailed by Trucking Officer

By the Associated Press.

John V. Lawrence, general manager of the American Trucking Association, expressed opposition yesterday to a pending transportation bill which would empower an administrator to recommend co-ordination of different types of carriers.

Lawrence told the House Interstate Commerce Committee it would be difficult to find a man with sufficient knowledge. He suggested a board of at least three, and preferably five.

Lawrence cited statistics disputing statements last week of railroad representatives that railroads pay higher taxes than motor carriers.

Canadiens Score Upset

Montreal, Feb. 9 (AP).—A brilliant four-goal performance by Toe Blake helped the last place Montreal Canadiens to administer a 5-to-2 spanking to the New York Americans tonight for their first victory in six National Hockey League starts against the Amerks.

Woodrum Asks Early, Broad Study of Relief

Says He Is 'Afraid' of Byrnes Consolidation Proposal in Senate

An immediate, sweeping inquiry into the entire relief situation, including scrutiny of the administration of WPA, was urged yesterday by Representative Woodrum (Democrat), of Virginia, high-ranking member of the powerful House Appropriations Committee.

Asserting that hearings on the relief problem never yet have been held "except under whip and spur," Woodrum said he wanted to afford private citizens an opportunity to express their views on aid to the unemployed.

The white-haired Virginian told The Post of his plans for a complete inquiry into WPA, present and future, shortly after he had issued a statement expressing disagreement with the proposal of Senator Byrnes (Democrat), of South Carolina ,to consolidate all public works agencies in one department under a cabinet officer.

"Afraid" of Byrnes Plan

"I am unalterably opposed to the creation of any new cabinet post," said Woodrum. Declaring he was "afraid" of Byrnes' suggestion to put WPA under a cabinet officer, Woodrum predicted that move "certainly will not have a tendency of taking politics out of relief."

"A Cabinet officer," he said, "is a political appointees, sympathetic—theoretically, at least—with party views and objectives."

Woodrum, who led the successful House effort to cut $150,000,000 from the $875,000,000 supplemental relief appropriation bill, said that in the projected hearings the committee would, "of course," have before it the President's renewed request for the 150,000,000.

Taylor Sees No Henry

Author of a bill that would reduce next year's relief appropriation by 50 per cent and largely restore relief administration to the States, Woodrum said he wanted the Appropriations Committee to open hearings on his bill "at an early date, in order that we may proceed to get the relief problem under consideration early in the session."

By "early date," Woodrum said he meant next week. He declared He declared he intended the hearings to open up the whole question, including an inquiry into the extent the WPA has followed instructions of Congress to "purge" the rolls of "professional reliefers."

However, Chairman Taylor, of the Appropriations Committee, last night reiterated a previous assertion that there was "no rush" in holding hearings on relief.

Hits Departmental Jobs

Indicating the hearings probably would be conducted by the deficiency subcommittee, Taylor pointed out that group is made up of chairmen of other subcommittees now working on the large annual supply bills. "I think it's more important to report out the supply bills than to stop and fiddle with these deficiencies," said Taylor.

Agreeing that "there is plenty of time," Representative Ludlow (Democrat), of Indiana, said "we had better go into the whole subject thoroughly." Representative Wigglesworth (Republican), of Massachusetts, said he already had expressed his desire "for an immediate and far-going investigation of the entire WPA picture."

Among the immediate reforms the WPA should effect, said Representative Woodrum, is to cut off 35,000 persons paid from WPA funds but doing regular work in the various executive departments.

"The money used to pay these employes was appropriated for relief needs, not for the regular work of the departments," Woodrum said. "They are political appointees, outside the merit system, but if they were paid from regular departmental funds, as they should be, they could not remain outside the civil service."

Attacking Byrnes' proposal to place PWA, WPA, NYA, CCC and other agencies in one cabinet department, Woodrum said, "the WPA deals with temporary emergency conditions—opposite in every way from the problems confronting PWA." Secretary Ickes also has expressed opposition to placing the two agencies under the same administration.

Woodrum praised highly the PWA and CCC, declaring, "I think we could well consider making them permanent agencies."

Vallee Hit Him, Miami Youth Says

Miami, Fla., Feb. 10 (AP).—Rudy Vallee was charged with assault and battery today in a warrant sworn out by Dillard Rodney Bordon, 17-year-old busboy at a night club where Vallee appeared last week.

Bordon said Vallee struck him after the busboy touched the singer with a tray backstage last Saturday night. Vallee, now in New York denied he struck the boy.

Architect Honored in 1815 Church He Built Here

The Art Appreciation Group of the American Association of University Women yesterday held a program in St. John's Episcopal Church, Sixteenth and H streets, in memory of Benjamin H. Latrobe, who designed the church. Above (left to right) are Dr. Oliver J. Hart, rector; Thomas Tileston Waterman, of the National Parks Service; Col. Osmun Latrobe, great-grandson of the architect, and Mrs. Latrobe, looking at a copy of the original plan

Warren Drops Merit and GAO Reorganization

Offices

Continued from Page 1.

head of an agency and passage of non-competitive examinations.

Abandoned completely in the Warren reorganization bill would be the President's proposal to revamp the General Accounting Office, abolish the post of Comptroller General and set up a new auditor general who would have powers only to postaudit. This section, bitterly opposed by Senator Byrd (Democrat), of Virginia, apparently will not be revived in any other committee.

Byrnes Covers Welfare

In his original reorganization message, the President asked for two new departments of public works and of welfare. The public works department was eliminated in last session's House draft. The new bill eliminates the welfare department as well. Meanwhile, in the Senate, Senator Byrnes (Democrat), of South Carolina may provide a substitute for both agencies in his relief bill provision for a department of public works, combining PWA public works and WPA relief functions.

Sacrificing all except essential powers needed for Government reorganization, the Warren bill is substantially similar to the independent measure he pushed through the House last session only to have it sidetracked for an omnibus bill in the Senate. House managers believe it will draw support from Republicans and Democrats alike and accomplish 75 per cent of the objectives of the President's original program.

Apparently the only concession refused was the Wheeler amendment, narrowly defeated in the Senate last session and vigorously opposed by the President. The Wheeler amendment would require affirmative action by Congress before a Presidential merger order could be effective. Warren has argued that the President already has authority to proceed on that basis and it would be tantamount to no reorganization at all.

Ring Aided Aliens To Get U.S. Papers, D.C. Suit Charges

Existence of an alleged "evidence ring," formed to help aliens obtain American citizenship through false testimony, was charged Thursday in a suit filed in District Court.

The suit charged Jacob Datlowitzky, of 2130 Water street northwest, obtained his citizenship in 1925 in Brooklyn, N. Y., on the basis of false testimony by Isidore Fechter, of Brooklyn. Charges were based on affidavits sworn by Datlowitzky, Fechter and Harry Izzicson, of Brooklyn, in hearings two years ago before naturalization officials and presented with the suit.

United States Attorneys Pine and Caldwell charged in their complaint Fechter had known Datlowitzky only a year when he signed the latter's citizenship petition, claiming five years' acquaintance. Fechter's services as witness, it was charged, were procured by Harry Izzicson.

On Capitol Hill

Rep. Voorhis Advocates Dies Inquiry on Foreign Subsidizing of 'Isms' in U. S.

Representative Voorhis, liberal California Democrat and newest member of the Dies Committee for Investigation of Un-American Activities, observed yesterday that "the most important service the committee can perform would be to investigate the use of money brought in from foreign countries—Russia, Germany, Italy or anywhere else—to subsidize movements and propaganda in the United States."

VOORHIS

The committee yesterday held its first meeting since the House voted it $100,000 to continue its inquiries for the next year. A large group of prospective investigators was examined; but, according to Chairman Dies, the size of the staff has not yet been determined.

By the Associated Press.

Agriculture Department officials said yesterday they had eliminated one of the major complaints of farmers against the crop control program by getting 1939 acreage allotments to growers four to five months earlier than last year. Under new plans a grower should receive payments on one crop about the time he starts planting another.

Examiner F. A. Law, jr., recommended to the Civil Aeronautics Authority today that it grant Pan American Airways a certificate for its air line to Bermuda.

Law recommended that the certificate cover the transportation of passengers, mail and property between Port Washington or North Beach Airport, N. Y., and Hamilton, Bermuda. He recommended, however, that the certificate permit the use of Baltimore as a terminal unti lsatisfactory facilities become available near New York. Baltimore, Norfolk, Va., and Charleston, S. C., are alternate points on the route, to be used when necessary because of weather conditions.

Wheeler Seeks Wider Powers For I. C. C.

Calls Accountants' Practices on Missouri Pacific 'Questionable'

By the Associated Press.

Chairman Wheeler (Democrat), of Montana, disclosed yesterday that the Senate Railroad Finance Committee is preparing legislation to broaden the powers of the Interstate Commerce Commission over railroad accounting.

In one of a series of reports to the Senate, the committee cited activities of Price, Waterhouse & Co., New York accounting firm, in a 1934 audit of the bankrupt Missouri Pacific Railroad as showing need for such legislation.

George L. May, senior partner of the accounting firm, asserted in a statement at New York that the committee had proceeded on a "fundamental misconception."

Said Money Already Spent

The committe report said the accounting firm had certified to the stockholders a trustees' report which listed as a special deposit $3,200,000 which had actually been spent and was not in possession of the company.

May said that in its certification the firm took specific exception to the correctness of the balance sheet and noted that the $3,200,000 was subject to litigation in connection with Missouri Pacific's so-called terminal shares contracts.

"Senator Wheeler says this certification is false," May declared. "This we flatly deny."

Sees "Questionable" Practice

The committee said the accountants supplied the trustees and a "few privileged insiders" a report giving all details of the "special deposit."

"The fact that the false report was the one that went to thousands of investors, while the true report was cloistered in a lower court in St. Louis and distributed only to a privileged few . . . makes the circumstance especially questionable," the committee reported.

Wheeler said the personnel of the bureau of accounts of the I. C. C. should be increased and that the I. C. C. should be given the same access to books of railroad subsidiaries and holding companies, banks, brokerage and investment banking firms and accounting firms that it now has to the books of the railroads themselves.

Established 49 Years Ago

LOANS

Ample Parking Space

Take A B C Bus Loading 11th and Pa. Ave.

Need money in a hurry? No red tape at Hornung's! Confidential loans on Diamonds, Watches, Jewelry, Guns, Cameras, Musical Instruments, etc., at Lowest Rates Possible.

HORNING'S

Opp. Washington Airport

Federal Jury Indicts 17 in WPA Scandal

Jersey Setup Probed; Chavez's Sister and Nephew Acquitted

By the Associated Press.

Camden, N. J., Feb. 10.—The Federal grand jury, investigating WPA activities in southern New Jersey since December, indicted 17 officials and workers today, 15 in Camden County and 2 from Atlantic County.

The two named from Atlantic County were charged with "extorting" money from WPA workers for political purposes during the 1938 Presidential campaign.

Jury Acquits 14

Albuquerque, N. Mex., Feb. 10 (AP).—A Federal court jury today acquitted 14 of 25 persons charged with political manipulations of the New Mexico WPA and reported itself hopelessly deadlocked on the remaining 11.

The jurors, small ranchers and business men, reported to Federal Judge Neblett after actual deliberations of about 14 hours.

Verdicts of acquittal were returned in the cases of Mrs. Anita Tafoya, sister of Senator Dennis Chavez—charged by the defense with being the object of "political persecution"—the Senator's nephew, Salamon Tafoya; Mrs. J. A. Werner and Mariano Werner, wife and brother of the Albuquerque postmaster, and ten minor WPA supervisors.

The jury reported itself unable to agree on Stanley W. P. Miller, son-in-law of Senator Chavez and ousted assistant United States district attorney.

Accused of Diversion

The defendants were accused of conspiring to defraud and to illegally divert WPA labor and material for political purposes.

Others acquitted were Joe Barreras, Isaac Baca, Ike Basye, Mike Bucklin, Salamon Chavez, William Jenkins, Felix Martinez, Neil McNerney, Fernando Perea and Delfino Romero.

Disagreements were reported on Miller, Paul Black, Peter B. Coleman, Arthur J. Daniels, Joe De Armond, Fred Duran, Richard Durand, Lot Gonzales, B. W. Means, Anastacio Romero and Joe Sandoval.

Defense attorneys had contended the trial had its inception in political enmity between former Gov. Clyde Tingley and Senator Chavez, bitter rivals for control of the State Democratic Party.

United States District Attorney Everett Grantham said he would ask Judge Neblett to set a date "at the court's convenience" for the retrial of cases on which no agreement was reached.

6 Curtiss-Wright Defendants Freed

New York, Feb. 10 (AP).—Three Curtiss-Wright aviation corporations and three individual defendants were acquitted by a Federal Court jury tonight of conspiracy to sell and of the actual sale of four Condor bombing planes to Bolivia in violation of American neutrality.

The defendants were Curtiss-Wright Aeroplane and Motor Co., Inc.; Curtiss-Wright Airplane Co.; Curtiss-Wright Export Corporation; J. S. Allard, president of the export company; Ralph S. Damon, former Curtiss-Wright executive, and Clarence W. Webster, South American agent for the export corporation.

Pope's Doctor Returns To Own Sick Bed

Vatican City, Feb. 10 (AP).—Dr. Aminta Milani, chief physician to Pope Pius, returned to his own sick bed today after watching at the bedside of the dying pontiff.

Milani has been suffering from influenza and was called to the Vatican only a few hours before the Pope died.

SPECIAL NOTICES

Nye J. Langmade

NATIONAL EVANGELIST

City-Wide Meetings

Brookland Baptist Church

18th and Monroe Sts. N.E.

Beginning Sunday, Feb. 12, at 3 P. M., and at 7:45 P. M. each night through Feb. 21. Except Feb. 14 and 18. Sponsored by Layman's Evangelistic Association.

NOTICE IS HEREBY GIVEN that the Annual Meeting of Stockholders of Potomac Electric Power Company will be held at the office of the Company, 10th and E Streets, Northwest, Washington, D. C., on Wednesday, March 15, 1939, at 12:00 o'clock noon, for the purpose of electing a Board of Directors of the Company to serve for the ensuing year, and transacting any and all other business that may properly come before the meeting. The minute book of the Company, containing the minutes of the meetings of the Board of Directors held since the last Annual Meeting of Stockholders, will be at the meeting, open to the inspection of stockholders.

The stock transfer books of the Company will be closed, for the purpose of the meeting, at the close of business on Tuesday, February 28, 1939, and will remain closed until the commencement of business on Thursday, March 16, 1939.

By order of the Board of Directors.

G. M. THOMPSON, Secretary.

SUCCESS COMES MUCH EASIER

When you are BOYD Trained. Beginners' and Review Courses in Stenography, Bookkeeping, Calculating Machines. New Classes NOW forming. Start NOW. BOYD SCHOOL (Est. 36 yrs.), 1333 F St. N.W. NAt. 2346.

A. KAHN INC.

enjoys an enviable reputation in matters pertaining to

diamonds

Only the strictest adherence to a rigid policy explains why the "word" of A. Kahn, Inc., is respected. No unqualified statement is ever made.

A. KAHN INC.

Jewelers and Platinumsmiths

Arthur J. Sundlun, Pres.

935 F STREET

46 Years at the Same Address

FALSE TEETH REPAIRED

WHILE YOU WAIT.

Emergency Laboratory, Rooms 901-902, Westory Bldg., 14th and F. Met. 1833.

The Model

Store-Wide Clearance

Season's lowest prices on fine

Suits, Topcoats, O'Coats

Furnishings, Hats, Shoes

Fourth of a Year Charge Service

The Model

Name Their President's Birthday Triplets for President

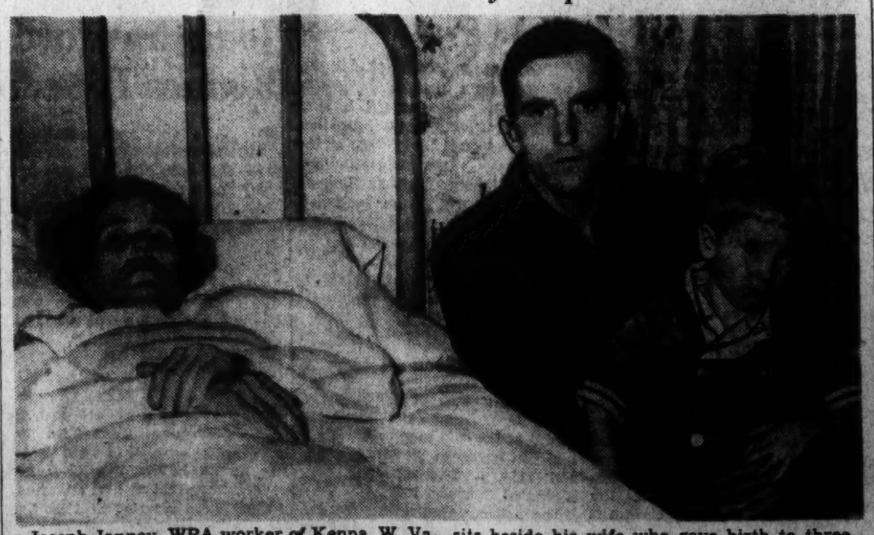

Joseph Janney, WPA worker of Kenna, W. Va., sits beside his wife who gave birth to three sons on January 30. Because it was the President's Birthday, the boys were named Franklin, Delano and Roosevelt. Their other son, sitting on the father's lap, is Ronald

Warring Witnesses Under Guard

Vigilance Doubled At Rumors Gunmen Know Secret Retreat

Guards protecting vital witnesses in the Warring jury-fixing case against underworld gunmen redoubled vigilance last night when widespread rumors aroused fear that their secret retreat would be revealed.

Other officers kept day-and-night watch over friends and families of the witnesses, most of whom have been sequestered since the first of the week.

Emmitt Seeks Lawyer

Emmitt Warring, slender, 34-year-old brains of the $2,000,000 numbers gang, was negotiating for a lawyer to defend him against four charges of criminal contempt of court. Justice Laws cited him to show cause Monday why he should not be held in contempt, liable to whatever jail term the court sees fit to impose.

Also cited, on two charges, was John B. Upperman—one of those secretly guarded—veteran deputy United States marshal, who was alleged to have received money and liquor from Emmitt Warring for urging the gang's acquittal of conspiracy.

Counsel Quit

Harry T. Whelan and William B. O'Connell, attorneys who defended Emmitt Warring in two trials for conspiracy to defraud the Government by concealing huge numbers profits from income tax authorities, washed their hands of his affairs when he was charged with using bribes in his defense.

The conspiracy co-defendants, Leo Paul Warring, Charles (Rags) Warring and Gordon L. R. Sadur, income tax expert, were not implicated in the jury fixing.

3 Youths Charged With Fraudulent Gas Tax Rebates

Ookland, Md., Feb. 10 (AP).—State's Attorney Neil C. Fraley said 15 additional false claims had increased to approximately $1,000 the amount that three Garnett County youths had obtained from the State through fraudulant gasoline tax refunds.

Darl Harding, Blaine Miller and Robert Bush, all residents of the Accident, Md., vicinity about 20 miles north of here, are being held on charges of obtaining money under false pretenses, Fraley said.

The State allows a 4-cent gasoline tax refund on all moteor fuel used in airplanes, farm tractors, stationary engines and other machinery which does not use the roads.

Fraley said some of the false claims, made on regular forms obtained from local garages and filling stations and accompanied by properly receipted bills, dated back to May, 1938.

3-State Church Group To Meet in Maryland

Federalsburg, Md., Feb. 10 (AP).—The Delaware-Maryland-Virginia Association of Ministers of the Methodist Protestant Church will meet here next Monday.

The custom of interchanging speakers between the Methodist Protestant and the Methodist Episcopal Church, adopted when a movement was begun to unite the branches of Methodism, will be carried out and the principal speaker for the session will be the Rev. J. J. Bunting, superintendent of the Salisbury District of the Methodist Episcopal Church.

3 V. M. I. Teachers Get Leaves of Absence

Lexington, Va., Feb. 10.—Three members of the Virginia Military Institute faculty were granted leave of absence for 1939-40 in order that they might pursue graduate work. They are Capt. Frank H. Travis, Capt. R. C. Horne and Capt. John B. Cabell.

Kennedy Sails, Denying Prediction of War

New York, Feb. 10 (AP).—Ambassador Kennedy sailed today for England on the liner Queen Mary saying he was "just going back to my post." He denied he had ever predicted a European war.

"I am out of business as a phophet, so I never predicted a European war," he said.

70 Get Safety Awards

Fredericksburg, Va., Feb. 10.—More than 70 employes of the State Highway Department of the Fredericksburg and King George residencies were awarded safety buttons at an annual manual safety meeting held last night. The presentations were made by J. H. Walker, Fredericksburg district engineer.

Best Scholar Named

Shepherdstown, W. Va., Feb. 10.—The honor of highest scholastic standing at Shepherd College for the semester just closed: 1938-1939, goes to Robert Lucas, sophomore, from Shepherdstown. He made a mark of "A" on all subjects or an honor point average of 3.

POINTS OF POPULARITY

Food by famous Willard chef.

Popular Prices

Located near downtown business and pleasure points.

The WILLARD Coffee Shop

14th and Pennsylvania Avenue
H. P. Somerville, Managing Director

Actress Mother Again

MARGARET SULLAVAN, to whom a 6-pound 11-ounce daughter was born yesterday at Hollywood. Her husband is Leland Hayward, agent. They have another child, Brook, 3

10-Week Stay Granted Doomed D. C. Slayer

James Bostic, colored, facing execution next Friday for first-degree murder, yesterday was granted a ten-week stay by Justice Jesse C. Adkins in District Court. Bostic asked for time to seek executive clemency.

College Heads Take Gallinger Case to House

Ignore Ruhland in Talk With Randolph on Hospital Control

Washington's medical schools yesterday took their side of the controversy over who is to head the five major departments of Gallinger Hospital direct to Congress.

The Very Rev. Arthur O'Leary, president of Georgetown University, and Dr. Cloyd H. Marvin, president of George Washington University, conferred with Representative Jennings Randolph (Democrat), of Virginia, chairman of the House District Committee, for more than an hour.

School Doctors Displaced

Accompanying them were Dr. W. A. Bloedorn, chief of the Gallinger visiting staff, and Dr. Wallace M. Yater, head of the department of medicine.

The visit to the Capitol followed a conference of the two college heads Thursday with Commissioner Melvin C. Hazen, who advised that an effort be made to "settle things with Dr. George C. Ruhland, District health officer."

A year ago Dr. Ruhland broke a ten-year precedent by appointing five physicians to control the hospital departments, displacing physicians from the medical schools. Since that time a behind-the-scenes argument has raged over division of authority.

District authorities were reported displeased over yesterday's move, in which Dr. Ruhland was not considered.

Representative Randolph said a complete report on the Gallinger situation, which has drawn fire from many local sources and enlisted the interest of President Roosevelt, will be before the District Committee next week.

Former Opera Star Seeks Custody of Child

A court action brought by Marion Talley, former opera star, disclosed she was the mother of a 3-year-old daughter. Miss Talley sued to gain custody of her child from her husband, Adolph Eckstrom, of New York. Her attorneys stated the birth of the child was kept a secret because it might hinder her stage career

U. S. Naturalized Citizens to Get Government Text

A new citizenship textbook, containing a "complete and simple" analysis of American government, soon will be ready for distribution to aliens seeking naturalization, Secretary of Labor Perkins announced yesterday.

Many naturalized citizens have had no means of learning "just what's in the Constitution they swore to defend," Miss Perkins pointed out. The new textbook, which makes free use of the question and answer technique, was prepared by a group of prominent educators, including Dr. John W. Studebaker, Commissioner of Education.

Receiver Sought For Takoma Firm

Appointment of a receiver to operate the Union Service Center, used car firm, in Takoma Park, Md., was asked in District Court yesterday in a petition filed for the Union Service Center and its guarantors, Adolph Hohensee, of Chevy Chase, and B. G. Hohensee, of Takoma Park. The firm was sold January 4 to the Mcee Auto Service, Inc., at 1260 Twenty-second street northwest, for $6,500, with an agreement whereby the purchaser was to pay notes totaling $23,000, the petition said, asking the court to require the Mcee firm to render accounting of its operation of the center.

All India Congress Votes Quit League of Nations

New Delhi, India, Feb. 10 (AP).—A resolution for India's immediate withdrawal from the League of Nations was adopted today by the legislative assembly of the All India National Congress.

The resolution accused the League of failure to carry out its punitive powers and Britain of a persistently wrong policy in Palestine.

While the CHIPS FLY

REMODELING SALE

We could write lots and lots, but let's get down to facts. Starting this morning we are having a REMODELING SALE with outstanding values throughout the store. Don't miss this opportunity to SAVE!

BECKERS
1314 F Street N.W.

For quick results at the lowest cost, use Post Classified Ads.

This Spring It's "JAPONICA"

The Accessory Color To Wear With Beige, Chartreuse, Grey, Blues

—Recent Springs have witnessed such color triumphs as Parisand, Carnelian and British Tan . . . but the newly created "Japonica" obscures all past successes. Its rich, vibrant color, so subtly overcast with a rosy blush, delights the eye. We've co-ordinated it in the whole accessory gamut . . . shoes, handbags, hosiery, millinery, gloves, costume jewelry.

"Japonica" felt with new high crown and forward-pitched brim. Chartreuse printed kerchief for dashing contrast. $5

MISSES' SUIT $25

"Japonica" classic pull-on gloves of lightweight capeskin . . . American made. $1.98

"Japonica" frame bag of supple calf with twin swagger handle. Beautifully lined. $3

"Selma" sheer chiffons in "Burnt Clay," perfect complementary color to "Japonica." $1.00

"Japonica" at its best in this graceful Selma step-in with Open toe and open heel. $4.00

"Japonica" open-toe step-in sandal, our exclusive "Merry Maid" brand at $6.50.

Kann's
"The Avenue"—7th, 8th and D Sts.

UNEXPECTED SALE!

Because Two Leading Manufacturers Wanted to Close Out Their Stocks . . . We Are Able to Offer This Exceptional Group of

Just 64 Very Beautiful

FUR COATS

At Prices That Make It Smart Economy to Buy NOW!

(Coats Bought Now Will Be Stored Free Until Nov. 1st)

- Natural Russian Fitch..... $99
  36-in. Length—Originally $149.00
- Brown-Dyed Skunk Jacket..... $139
  Originally $179.00
- Black-Dyed Ponyskin Coat $68
  Originally $159.00
- Black-Dyed Cross Persian Lamb... $158
  Originally $219.00
- Natural Grey Persian Lamb..... $189
  Originally $249.00
- Natural Tipped Skunk $189
  40-in. Length—Originally $249.00
- Black Caracul-Dyed Lamb..... $58
  Made of Plates—Originally $99.00
- Grey Caracul-Dyed Lamb..... $68
  Made of Plates—Originally $99.00
- Hudson Seal-Dyed Muskrat $169
  Originally $299.00
- Black Caracul-Dyed Kid $169
  Made of Plates—Originally $299.00
- Seal-Dyed Coney Coat $68
  Originally $119.00
- Lapin-Dyed Coney Coat $49
  Originally $79.00
- Natural Civet Cat $68
  36-in Length—Originally $119.00

$159 to $179 FUR COATS $119

- Hollander's Hudson Seal-Dyed Muskrata
- Black-Dyed Cross Persian Lamb Coat
- Fine Mink-Dyed Muskrat Coat
- Natural Siberian Squirrel Coat
- Silvertone-Dyed Muskrat Coat
- Black-Dyed Persian Paw Coat

- Natural Fitch Coat..... $169
  Originally $229.00
- Natural Tipped Skunk $209
  40-in Length—Originally $279.00
- Black-Dyed Persian Paw $149
  Originally $219.00
- Black Caracul-Dyed Kid $58
  Made of Plates—Originally $99.00
- Black-Dyed Cross Persian Lamb ... $189
  Originally $249.00
- Fine Dyed Jap Mink $299
  Originally $399.00
- Hudson Seal-Dyed Muskrat $179
  Originally $239.00
- Black-Dyed Persian Lamb $209
  Originally $279.00
- Beaver-Dyed Coney, trimmed..... $88
  Originally $129.00
- Natural Dark Raccoon Coat $149
  Originally $219.00
- Black-Dyed Persian Lamb $229
  Originally $319.00
- Hudson Seal-Dyed Muskrat $99
  Originally $229.00
- Natural Mink Paw Coat $199
  Originally $279.00

FUR DEPT.—SECOND FLOOR

3 Ways to Pay

1. "WILL CALL" or LAY-AWAY PLAN—10% down, and monthly payments for the balance.
2. BUDGET or COUPON PLAN—Payments spread over an extended period.
3. YOUR CHARGE ACCOUNT.

NOTE!
Also Coats From Our Regular Stock at SAVINGS of 33 1/3% to 50%.

Kann's
"The Avenue"—7th, 8th and D Sts.

Surety Firm's Elections Held Mutual 'Myth'

Douglas Calls Method Of Naming Directors Mockery; Plans Reform

Chairman William O. Douglas of the Securities and Exchange Commission yesterday followed up the Metropolitan Life Insurance Co.'s admission that forgeries had been committed in balloting for directors with a declaration that "the whole election machinery is a mockery of true mutuality."

Douglas, a member of the so-called monopoly committee which heard from a dozen witnesses that false signatures had been used in a biennial election of Metropolitan directors, asserted that collection of the ballots was mere "window dressing for the management's self-election."

At the same time, the SEC chairman emphasized that the evidence involves "no reflection on the financial standing or legal reserves of the company, or the integrity of the management." It constitutes only "a reflection on the election machinery," said Douglas, adding it also might reflect on the State laws under which the elections were carried out.

Company Promises Inquiry

A procession of Metropolitan agents testified Wednesday and Thursday that it was the "common practice" to forge policyholders' names to ballots cast for the company-sponsored slate of directors. The agents said the election was considered "more or less a joke" as there had never been an opposing ticket.

When the hearing reopened yesterday morning, John Lord O'Brian, Metropolitan counsel, declared that the company will make "a thorough investigation and see to it that appropriate action is taken to make sure that no such practice will ever obtain in any election of this company."

O'Brian stated "the signing of these names without authority of policyholders was, as the president of the company has said, utterly reprehensible. No responsible officer of this company has ever heard of this practice and we are satisfied that the great body of our agents have not engaged in it."

Douglas Plans Changes

"The elections are held in strict conformance with the laws of the State of New York," O'Brian pointed out. "In the last 30 years there has never been any contested election nor has there been any criticism of the management of the company."

In commenting on the testimony, Douglas observed that the evidence on tampering with ballots and on "the self-perpetuation of the management and the practical impossibility of putting up a rival nonmanagerial slate, clearly demonstrates that, as far as the election of directors of this company is concerned, mutuality is a sheer myth."

Douglas said he thought the SEC would be able at a later date "to give to the committee ideas on improving election machinery."

The committee hearings will be resumed Monday afternoon.

Work to Begin On 2 Bethesda Laboratories

Living Quarters for 14 Families Also Started At Health Center

The United States Public Health Service yesterday onnounced that construction will start at once on two additional laboratory buildings at the new National Institute of Health near Bethesda, Md., also on living quarters for 14 medical officers and their families. The project will cost $1,517,000.

Facilities will be available at the center for 600 scientific investgators, laboratory techncans and research workers wth the completon of the Natonal Cancer Institute Bulding, begun last November, and the two structures about to be started.

The divisions of infectious diseases and biologics control will be housed in one, of the new buildings. The other will be headquarters of the divisions of chemistry, pharmacology and zoology. They are being erected on the original 45 acres fronting on Rockville pike which was given the Health Institute in 1935 by the late Luke I. Wilson anl Mrs. Wilson.

Subsequent deeds by Mrs. Wilson in 1937 and 1938 have increased the grounds to 60 acres. At present Government cancer research is conducted at Cambridge, Mass., and in the institute buildings at Twenty-fifth and E streets northwest.

Medical officers' quarters will consist of two detached houses and six semidetached dwellings, scheduled to be ready by April, 1940.

Informal yet Interesting Facts About Lincoln

Harlan Miller finds that Abe Lincoln was also interesting while he was in Congress. Tomorrow, Harlan Miller writes amusing facts about Lincoln such as how much mileage money Lincoln collected when he went to Congress . . . why Mrs. Lincoln didn't live in Washington while Lincoln was in Congress . . . Lincoln's salary as a Congressman . . . and many other interesting facts about Lincoln which you probably didn't know. Read "Over The Coffee" in Sunday's Post.

Donation to Save Children's Teeth

Check to carry on the work of Children's Hospital high school dental clinic is presented to Mrs. Mattie L. Gibson, superintendent of the hospital, by the D. C. Congress of Parent-Teacher Associations. Left to right are Mrs. Gibson, Mrs. Walter B. Fry, P.-T. A. president, and Mrs. William M. Sweet, member of the hospital's board of lady visitors

U. S. Embezzles Pension Funds, Hearing Told

2 G. O. P. Congressmen Assail Investments In Federal Securities

By the Associated Press.

The investment of social security funds in Government securities brought a Republican complaint of "embezzlement" at a House hearing yesterday and a Democratic demand that the word be deleted from the record.

The accusation came from Representatives Gearhart (Republican), California), and Knutson (Republican), Minnesota, at hearings before the Ways and Means Committee, of which they are members, on proposed changes in the social security act.

Knutson compared the handling of the funds with an insurance company's taking money from policyholders and spending it "on its own debts."

"Both would be guilty of embezzlement," he asserted. When Representative Buck (Democrat), California, objected to that word as too strong and asked Knutson to withdraw it, the Minnesotan replied: "If the gentleman knows of a stronger word, I will withdraw 'embezzlement.'"

Gearhart contended that "taking this social security money is a downright steal," adding that the social security act "in effect has legalized an embezzlement, a misappropriation, a theft, a swindle, a downright misapplication of the people's money."

The committee spent most of the day listening to advocates of the Townsend Plan, which provides payments of old age pensions up to $200 monthly to persons over 60. Harvey Smith, Covington (Ky.) attorney and spokesman for 15 Townsend clubs in Ohio and Kentucky, was the principal witness.

California Revolt Grows

San Francisco, Feb. 10 (AP).—A new step in the "revolt" of a fresno business group against Federal payroll taxes, and the outburst of a farm leader against relief costs today marked, apparently growing dissatisfication in California over its social security situation.

The Fresno movement was laid before Congress when Representative Elliott (Democrat), of California, told the House Ways and Means Committee that a group of San Joaquin County employers had vowed to go to jail rather than pay any more taxes under the Social Security law.

This group, under leadership of John A. Martin, Fresno contractor, also prepared for a meeting tonight to demand immediate deportation of Harry Bridges, West Coast C. I. O. director.

Simultaneously Ralph H. Taylor, executive secretary of the California Agricultural Council, in a public statement demanded that the State's relief rolls, which he said numbered 280,000 persons, be purged of "the lazy and indolent, who have the fallacious idea that the Government owes them a living."

Is Buried Here

Funeral services for Wade H. Atkinson, jr., 37, who died Thursday of pneumonia in Tampa, Fla., were held yesterday at the home of his father, Dr. Wade H. Atkinson, 1402 M street northwest. Dr. Carl C. Rasmussen, of the Lutheran Memorial Church, will officiate, and burial will be in Rock Creek Cemetery.

21 Michigan Deer Freed in Va. Forest

Richmond, Va., Feb. 9 (AP).—Carl Nolting, chairman of the Virginia Commission of Game and Inland Fisheries, said today the first shipmen of 21 deer from Michigan had been liberated in the George Washington National Forest.

The commission expects to obtain approximately 350 deer, most from

In Congress

Senate

In recess.

Committees: Commerce sub (nominations); agriculture (cost of production bill); Special taxation committee.

House

In recess.

Committees: Appropriations agriculture sub.

Senate

In recess.

House

In recess.

War veterans continued hearings on veterans legislation.

Wallace Warns Against Crop Price Fixing

Senators Told Bill To Set Minimum Would Cause Bootlegging

By the Associated Press.

Secretary Wallace warned Senators yesterday against a bill to fix minimum prices for farm products, saying that if the Government attempted this there would be widespread bootlegging of farm crops and a $1,000,000,000 increase in consumers' food costs.

Furthermore, he said, it would not help the farmers.

The Administration farm head testified before the Senate Agriculture Committee, which is considering a "cost of production" farm bill sponsored by 17 Senators.

Asks Increased Benefits

Instead of trying a new farm program, Wallace suggested, Congress should find funds to increase benefit payments to farmers under the present farm act.

"There's no doubt that the farmer is entitled to the cost of production," he said. "It's another question as to whether you can give it to him under this bill."

Under the measure, the Government would fix the domestic price for some 50 major farm crops, but any surplus could be sold in the world market for whatever it would bring.

Wallace said the proposal was based on these assumptions:

That the American public would maintain consumption at the higher prices resulting from the bill.

That farmers would not greatly increase production as a result of the guaranteed prices.

That surpluses could easily be disposed of in world trade channels.

Fears Production Increase

The Secretary said all of these assumptions were false.

Criticizing the proposal to permit exports at world prices, Wallace said this amounted to "a subsidy for the foreign consumer."

"The plan would cause a terrific increase in production," he said.

Because of the different prices for domestic and exports goods, Wallace said, there probably would be "bootlegging of many farm products that would be difficult to police."

Transportation Plan Assailed by Trucking Officer

By the Associated Press.

John V. Lawrence, general manager of the American Trucking Association, expressed opposition yesterday to a pending transportation bill which would empower an administrator to recommend co-ordination of different types of carriers.

Lawrence told the House Interstate Commerce Committee it would be difficult to find a man with sufficient knowledge. He suggested a board of at least three, and preferably five.

Lawrence cited statistics disputing statements last week of railroad representatives that railroads pay higher taxes than motor carriers.

Canadiens Score Upset

Montreal, Feb. 9 (AP).—A brilliant four-goal performance by Toe Blake helped the last place Montreal Canadiens to administer a 5-to-2 spanking to the New York Americans tonight for their first victory in six National Hockey League starts against the Amerks.

Woodrum Asks Early, Broad Study of Relief

Says He Is 'Afraid' of Byrnes Consolidation Proposal in Senate

An immediate, sweeping inquiry into the entire relief situation, including scrutiny of the administration of WPA, was urged yesterday by Representative Woodrum (Democrat), of Virginia, high-ranking member of the powerful House Appropriations Committee.

Asserting that hearings on the relief problem never yet have been held "except under whip and spur," Woodrum said he wanted to afford private citizens an opportunity to express their views on aid to the unemployed.

The white-haired Virginian told The Post of his plans for a complete inquiry into WPA, present and future, shortly after he had issued a statement expressing disagreement with the proposal of Senator Byrnes (Democrat), of South Carolina ,to consolidate all public works agencies in one department under a cabinet officer.

"Afraid" of Byrnes Plan

"I am unalterably opposed to the creation of any new cabinet post," said Woodrum. Declaring he was "afraid" of Byrnes' suggestion to put WPA under a cabinet officer, Woodrum predicted that move "certainly will not have a tendency of taking politics out of relief."

"A Cabinet officer," he said, "is a political appointees, sympathetic —theoretically, at least—with party views and objectives."

Woodrum, who led the successful House effort to cut $150,000,000 from the $875,000,000 supplemental relief appropriation bill, said that in the projected hearings the committee would, "of course," have before it the President's renewed request for the 150,000,000.

Taylor Sees No Henry

Author of a bill that would reduce next year's relief appropriation by 50 per cent and largely restore relief administration to the States, Woodrum said he wanted the Appropriations Committee to open hearings on his bill "at an early date, in order that we may proceed to get the relief problem under consideration early in the session."

By "early date," Woodrum said he meant next week. He declared He declared he intended the hearings to open up the whole question, including an inquiry into the extent the WPA has followed instructions of Congress to "purge" the rolls of "professional reliefers."

However, Chairman Taylor, of the Appropriations Committee, last night reiterated a previous assertion that there was "no rush" in holding hearings on relief.

Hits Departmental Jobs

Indicating the hearings probably would be conducted by the deficiency subcommittee, Taylor pointed out that group is made up of chairmen of other subcommittees now working on the large annual supply bills. "I think it's more important to report out the supply bills than to stop and fiddle with these deficiencies," said Taylor.

Agreeing that "there is plenty of time," Representative Ludlow (Democrat), of Indiana, said "we had better go into the whole subject thoroughly." Representative Wigglesworth (Republican), of Massachusetts, said he already had expressed his desire "for an immediate and far-going investigation of the entire WPA picture."

Among the immediate reforms the WPA should effect, said Representative Woodrum, is to cut off 35,000 persons paid from WPA funds but doing regular work in the various executive departments.

"The money used to pay these employes was appropriated for relief needs, not for the regular work of the departments," Woodrum said. "They are political appointees, outside the merit system, but if they were paid from regular departmental funds, as they should be, they could not remain outside the civil service."

Attacking Byrnes' proposal to place PWA, WPA, NYA, CCC and other agencies in one cabinet department, Woodrum said, "the WPA deals with temporary emergency conditions—opposite in every way from the problems confronting PWA." Secretary Ickes also has expressed opposition to placing the two agencies under the same administration.

Woodrum praised highly the PWA and CCC, declaring, "I think we could well consider making them permanent agencies."

Vallee Hit Him, Miami Youth Says

Miami, Fla., Feb. 10 (AP).—Rudy Vallee was charged with assault and battery today in a warrant sworn out by Dillard Rodney Bordon, 17-year-old busboy at a night club where Vallee appeared last week.

Bordon said Vallee struck him after the busboy touched the singer with a tray backstage last Saturday night. Vallee, now in New York denied he struck the boy.

Architect Honored in 1815 Church He Built Here

The Art Appreciation Group of the American Association of University Women yesterday held a program in St. John's Episcopal Church, Sixteenth and H streets, in memory of Benjamin H. Latrobe, who designed the church. Above (left to right) are Dr. Oliver J. Hart, rector; Thomas Tileston Waterman, of the National Parks Service; Col. Osmun Latrobe, great-grandson of the architect, and Mrs. Latrobe, looking at a copy of the original plan

Warren Drops Merit and GAO Reorganization

Offices

Continued from Page 1.

head of an agency and passage of non-competitive examinations.

Abandoned completely in the Warren reorganization bill would be the President's proposal to revamp the General Accounting Office, abolish the post of Comptroller General and set up a new auditor general who would have powers only to postaudit. This section, bitterly opposed by Senator Byrd (Democrat), of Virginia, apparently will not be revived in any other committee.

Byrnes Covers Welfare

In his original reorganization message, the President asked for two new departments of public works and of welfare. The public works department was eliminated in last session's House draft. The new bill eliminates the welfare department as well. Meanwhile, in the Senate, Senator Byrnes (Democrat), of South Carolina may provide a substitute for both agencies in his relief bill provision for a department of public works, combining PWA public works and WPA relief functions.

Sacrificing all except essential powers needed for Government reorganization, the Warren bill is substantially similar to the independent measure he pushed through the House last session only to have it sidetracked for an omnibus bill in the Senate. House managers believe it will draw support from Republicans and Democrats alike and accomplish 75 per cent of the objectives of the President's original program.

Apparently the only concession refused was the Wheeler amendment, narrowly defeated in the Senate last session and vigorously opposed by the President. The Wheeler amendment would require affirmative action by Congress before a Presidential merger order could be effective. Warren has argued that the President already has authority to proceed on that basis and it would be tantamount to no reorganization at all.

Ring Aided Aliens To Get U.S. Papers, D.C. Suit Charges

Existence of an alleged "evidence ring," formed to help aliens obtain American citizenship through false testimony, was charged Thursday in a suit filed in District Court.

The suit charged Jacob Datlowitzky, of 2130 Water street northwest, obtained his citizenship in 1925 in Brooklyn, N. Y., on the basis of false testimony by Isidore Fechter, of Brooklyn. Charges were based on affidavits sworn by Datlowitzky, Fechter and Harry Izzicson, of Brooklyn, in hearings two years ago before naturalization officials and presented with the suit.

United States Attorneys Pine and Caldwell charged in their complaint Fechter had known Datlowitzky only a year when he signed the latter's citizenship petition, claiming five years' acquaintance. Fechter's services as witness, it was charged, were procured by Harry Izzicson.

On Capitol Hill

Rep. Voorhis Advocates Dies Inquiry on Foreign Subsidizing of 'Isms' in U. S.

VOORHIS

Representative Voorhis, liberal California Democrat and newest member of the Dies Committee for Investigation of Un-American Activities, observed yesterday that "the most important service the committee can perform would be to investigate the use of money brought in from foreign countries —Russia, Germany, Italy or anywhere else —to subsidize movements and propaganda in the United States."

The committee yesterday held its first meeting since the House voted it $100,000 to continue its inquiries for the next year. A large group of prospective investigators was examined; but, according to Chairman Dies, the size of the staff has not yet been determined.

By the Associated Press.
Agriculture Department officials said yesterday they had eliminated one of the major complaints of farmers against the crop control program by getting 1939 acreage allotments to growers four to five months earlier than last year. Under new plans a grower should receive payments on one crop about the time he starts planting another.

Examiner F. A. Law, jr., recommended to the Civil Aeronautics Authority today that it grant Pan American Airways a certificate for its air line to Bermuda.

Law recommended that the certificate cover the transportation of passengers, mail and property between Port Washington or North Beach Airport, N. Y., and Hamilton, Bermuda. He recommended, however, that the certificate permit the use of Baltimore as a terminal unti lsatisfactory facilities become available near New York. Baltimore, Norfolk, Va., and Charleston, S. C., are alternate points on the route, to be used when necessary because of weather conditions.

Wheeler Seeks Wider Powers For I. C. C.

Calls Accountants' Practices on Missouri Pacific 'Questionable'

By the Associated Press.

Chairman Wheeler (Democrat), of Montana, disclosed yesterday that the Senate Railroad Finance Committee is preparing legislation to broaden the powers of the Interstate Commerce Commission over railroad accounting.

In one of a series of reports to the Senate, the committee cited activities of Price, Waterhouse & Co., New York accounting firm, in a 1934 audit of the bankrupt Missouri Pacific Railroad as showing need for such legislation.

George L. May, senior partner of the accounting firm, asserted in a statement at New York that the committee had proceeded on a "fundamental misconception."

Said Money Already Spent

The committe report said the accounting firm had certified to the stockholders a trustees' report which listed as a special deposit $3,200,000 which had actually been spent and was not in possession of the company.

May said that in its certification the firm took specific exception to the correctness of the balance sheet and noted that the $3,200,000 was subject to litigation in connection with Missouri Pacific's so-called terminal shares contracts.

"Senator Wheeler says this certification is false," May declared. "This we flatly deny."

Sees "Questionable" Practice

The committee said the accountants supplied the trustees and a "few privileged insiders" a report giving all details of the "special deposit."

"The fact that the false report was the one that went to thousands of investors, while the true report was cloistered in a lower court in St. Louis and distributed only to a privileged few . . . makes the circumstance especially questionable," the committee reported.

Wheeler said the personnel of the bureau of accounts of the I. C. C. should be increased and that the I. C. C. should be given the same access to books of railroad subsidiaries and holding companies, banks, brokerage and investment banking firms and accounting firms that it now has to the books of the railroads themselves.

Established 49 Years Ago

LOANS

Ample Parking Space

Take Any Bus Leaving 11th and Pa. Ave.

Need money in a hurry? No red tape at Horning's! Confidential loans on Diamonds, Watches, Jewelry, Guns, Cameras, Musical Instruments, etc., at Lowest Rates Possible.

HORNING'S

Opp. Washington Airport

Federal Jury Indicts 17 in WPA Scandal

Jersey Setup Probed; Chavez's Sister and Nephew Acquitted

By the Associated Press.

Camden, N. J., Feb. 10.—The Federal grand jury, investigating WPA activities in southern New Jersey since December, indicted 17 officials and workers today, 15 in Camden County and 2 from Atlantic County.

The two named from Atlantic County were charged with "extorting" money from WPA workers for political purposes during the 1936 Presidential campaign.

Jury Acquits 14

Albuquerque, N. Mex., Feb. 10 (AP). A Federal court jury today acquitted 14 of 25 persons charged with political manipulations of the New Mexico WPA and reported itself hopelessly deadlocked on the remaining 11.

The jurors, small ranchers and business men, reported to Federal Judge Neblett after actual deliberations of about 14 hours.

Verdicts of acquittal were returned in the cases of Mrs. Anita Tafoya, sister of Senator Dennis Chavez—charged by the defense with being the object of "political persecution"—the Senator's nephew, Salamon Tafoya; Mrs. J. A. Werner and Mariano Werner, wife and brother of the Albuquerque postmaster, and ten minor WPA supervisors.

The jury reported itself unable to agree on Stanley W. P. Miller, son-in-law of Senator Chavez and ousted assistant United States district attorney.

Accused of Diversion

The defendants were accused of conspiring to defraud and to illegally divert WPA labor and material for political purposes.

Others acquitted were Joe Barreras, Isaac Baca, Ike Basye, Mike Bucklin, Salamon Chavez, William Jenkins, Felix Martinez, Neil McNerney, Fernando Perea and Delfino Romero.

Disagreements were reported on Miller, Paul Black, Peter B. Coleman, Arthur J. Daniels, Joe De Armond, Fred Duran, Richard Durand, Lot Gonzales, B. W. Means, Anastacio Romero and Joe Sandoval.

Defense attorneys had contended the trial had its inception in political enmity between former Gov. Clyde Tingley and Senator Chavez, bitter rivals for control of the State Democratic Party.

United States District Attorney Everett Grantham said he would ask Judge Neblett to set a date "at the court's convenience" for the retrial of cases on which no agreement was reached.

6 Curtiss-Wright Defendants Freed

New York, Feb. 10 (AP).—Three Curtiss-Wright aviation corporations and three individual defendants were acquitted by a Federal Court jury tonight of conspiracy to sell and of the actual sale of four Condor bombing planes to Bolivia in violation of American neutrality.

The defendants were Curtiss-Wright Aeroplane and Motor Co., Inc.; Curtiss-Wright Airplane Co.; Curtiss-Wright Export Corporation; J. S. Allard, president of the export company; Ralph S. Damon, former Curtiss-Wright executive, and Clarence W. Webster, South American agent for the export corporation.

Pope's Doctor Returns To Own Sick Bed

Vatican City, Feb. 10 (AP).—Dr. Aminta Milani, chief physician to Pope Pius, returned to his own sick bed today after watching at the bedside of the dying pontiff.

Milani has been suffering from influenza and was called to the Vatican only a few hours before the Pope died.

SPECIAL NOTICES

Nye J. Langmade
NATIONAL EVANGELIST
City-Wide Meetings
Brookland Baptist Church
10th and Monroe Sts. N.E.
Beginning Sunday, Feb. 12, at 3 P. M., and at 7:45 P. M. each night through Feb. 21. Except Feb. 14 and 18. Sponsored by Layman's Evangelistic Association.

NOTICE IS HEREBY GIVEN that the Annual Meeting of Stockholders of Potomac Electric Power Company will be held at the office of the Company, 10th and E Streets, Northwest, Washington, D. C., on Wednesday, March 15, 1939, at 12:00 o'clock noon, for the purpose of electing a Board of Directors of the Company to serve for the ensuing year, and transacting any and all other business that may properly come before the meeting. The minute book of the Company, containing the minutes of the meetings of the Board of Directors held since the last Annual Meeting of Stockholders, will be at the meeting, open to the inspection of stockholders.
The holders of the Common Stock of the Company of record at the time of the meeting will be entitled to vote thereat.
By order of the Board of Directors.
G. M. THOMPSON, Secretary.

SUCCESS COMES MUCH EASIER
When you are BOYD Trained. Beginners' and Review Courses in Stenography, Bookkeeping, Calculating Machines. New Classes NOW forming. Start NOW. BOYD SCHOOL (Est. 50 yrs.). 1333 F St. N.W. NAt. 2148.

A. KAHN INC.
enjoys an enviable reputation in matters pertaining to
diamonds
Only the strictest adherence to a rigid policy explains why the "word" of A. Kahn, Inc., is respected. No unqualified statement is ever made.
A. KAHN INC.
Jewelers and Platinumsmiths
Arthur J. Sundlun, Pres.
935 F STREET
46 Years at the Same Address

NOTICE IS HEREBY GIVEN that the Annual Meeting of Stockholders of Washington Railway and Electric Company will be held at the office of the Company, 10th and E Streets, Northwest, Washington, D. C., on Wednesday, March 15, 1939, at 11:00 o'clock in the forenoon, for the purpose of electing a Board of Directors of the Company to serve for the ensuing year, and transacting any and all other business that may properly come before the meeting. The minute book of the Company, containing the minutes of the meetings of the Board of Directors held since the last Annual Meeting of Stockholders, will be at the meeting, open to the inspection of stockholders.
The stock transfer books of the Company will be closed, for the purpose of the meeting, at the close of business on Tuesday, February 28, 1939, and will remain closed until the commencement of business on Thursday, March 16, 1939.
By order of the Board of Directors.
G. M. THOMPSON, Secretary.

FALSE TEETH REPAIRED
WHILE YOU WAIT.
Emergency Laboratory, Rooms 901-902, Westory Bldg., 14th and F. Met. 1833.

The Model
Store-Wide Clearance
Season's lowest prices on fine
Suits, Topcoats, O'Coats
Furnishings, Hats, Shoes
Fourth of a Year Charge Service
The Model

Name Their President's Birthday Triplets for President

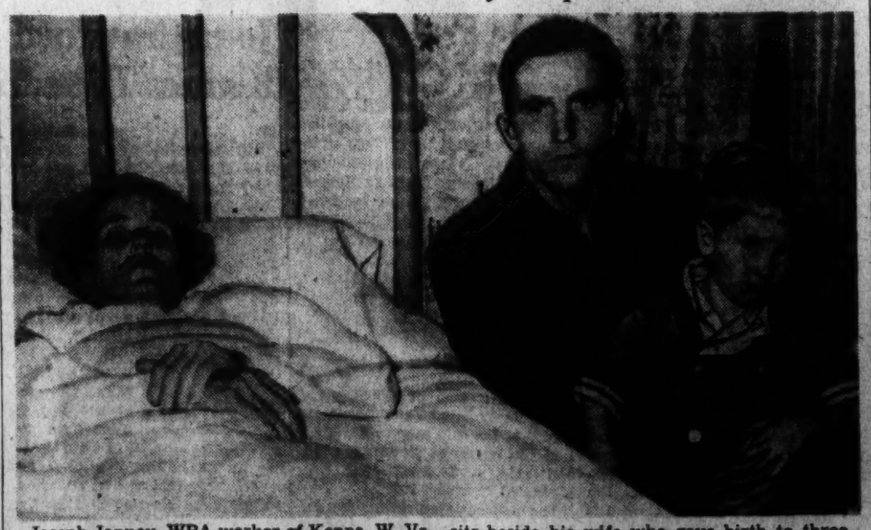

Joseph Janney, WPA worker of Kenna, W. Va., sits beside his wife who gave birth to three sons on January 30. Because it was the President's Birthday, the boys were named Franklin, Delano and Roosevelt. Their other son, sitting on the father's lap, is Ronald

Warring Witnesses Under Guard

Vigilance Doubled At Rumors Gunmen Know Secret Retreat

Guards protecting vital witnesses in the Warring jury-fixing case against underworld gunmen redoubled vigilance last night when widespread rumors aroused fear that their secret retreat would be revealed.

Other officers kept day-and-night watch over friends and families of the witnesses, most of whom have been sequestered since the first of the week.

Emmitt Seeks Lawyer

Emmitt Warring, slender, 34-year-old brains of the $2,000,000 numbers gang, was negotiating for a lawyer to defend him against four charges of criminal contempt of court. Justice Laws cited him to show cause Monday why he should not be held in contempt, liable to whatever jail term the court sees fit to impose.

Also cited, on two charges, was John B. Upperman—one of those secretly guarded—veteran deputy United States marshal, who was alleged to have received money and liquor from Emmitt Warring for urging the gang's acquittal of conspiracy.

Counsel Quit

Harry T. Whelan and William B. O'Connell, attorneys who defended Emmitt Warring in two trials for conspiracy to defraud the Government by concealing huge numbers profits from income tax authorities, washed their hands of his affairs when he was charged with using bribes in his defense.

The conspiracy co-defendants, Leo Paul Warring, Charles (Rags) Warring and Gordon L. R. Sadur, income tax expert, were not implicated in the jury fixing.

3 Youths Charged With Fraudulent Gas Tax Rebates

Oakland, Md., Feb. 10 (AP).—State's Attorney Neil C. Fraley said 15 additional false claims had increased to approximately $1,000 the amount that three Garnett County youths had obtained from the State through fraudulant gasoline tax refunds.

Darl Harding, Blaine Miller and Robert Bush, all residents of the Accident, Md., vicinity about 20 miles north of here, are being held on charges of obtaining money under false pretenses, Fraley said.

The State allows a 4-cent gasoline tax refund on all moteor fuel used in airplanes, farm tractors, stationary engines and other machinery which does not use the roads.

Fraley said some of the false claims, made on regular forms obtained from local garages and filling stations and accompanied by properly receipted bills, dated back to May, 1938.

3-State Church Group To Meet in Maryland

Federalsburg, Md., Feb. 10 (AP).—The Delaware-Maryland-Virginia Association of Ministers of the Methodist Protestant Church will meet here next Monday.

The custom of interchanging speakers between the Methodist Protestant and the Methodist Episcopal Church, adopted when a movement was begun to unite the branches of Methodism, will be carried out and the principal speaker for the session will be the Rev. J. J. Bunting, superintendent of the Salisbury District of the Methodist Episcopal Church.

3 V. M. I. Teachers Get Leaves of Absence

Lexington, Va., Feb. 10.—Three members of the Virginia Military Institute faculty were granted leave of absence for 1939-40 in order that they might pursue graduate work. They are Capt. Frank H. Travis, Capt. R. C. Horne and Capt. John B. Cabell.

Kennedy Sails, Denying Prediction of War

New York, Feb. 10 (AP).—Ambassador Kennedy sailed today for England on the liner Queen Mary saying he was "just going back to my post." He denied he had ever predicted a European war.

"I am out of business as a phophet, so I never predicted a European war," he said.

70 Get Safety Awards

Fredericksburg, Va., Feb. 10.—More than 70 employes of the State Highway Department of the Fredericksburg and King George residencies were awarded safety buttons at an annual manual safety meeting held last night. The presentations were made by J. H. Walker, Fredericksburg district engineer.

Best Scholar Named

Shepherdstown, W. Va., Feb. 10.—The honor of highest scholastic standing at Shepherd College for the semester just closed; 1938-1939, goes to Robert Lucas, sophomore, from Shepherdstown. He made a mark of "A" on all subjects or an honor point average of 3.

POINTS OF POPULARITY

Food by famous Willard chef.

Popular Prices

Located near downtown business and pleasure points.

The WILLARD Coffee Shop

14th and Pennsylvania Avenue
H. F. Somerville, Managing Director

Actress Mother Again

MARGARET SULLAVAN, to whom a 6-pound 11-ounce daughter was born yesterday at Hollywood. Her husband is Leland Hayward, agent. They have another child, Brook, 3

10-Week Stay Granted Doomed D. C. Slayer

James Bostic, colored, facing execution next Friday for first-degree murder, yesterday was granted a ten-week stay by Justice Jesse C. Adkins in District Court. Bostic asked for time to seek executive clemency.

College Heads Take Gallinger Case to House

Ignore Ruhland in Talk With Randolph on Hospital Control

Washington's medical schools yesterday took their side of the controversy over who is to head the five major departments of Gallinger Hospital direct to Congress.

The Very Rev. Arthur O'Leary, president of Georgetown University, and Dr. Cloyd H. Marvin, president of George Washington University, conferred with Representative Jennings Randolph (Democrat), of Virginia, chairman of the House District Committee, for more than an hour.

School Doctors Displaced

Accompanying them were Dr. W. A. Bloedorn, chief of the Gallinger visiting staff, and Dr. Wallace M. Yater, head of the department of medicine.

The visit to the Capitol followed a conference of the two college heads Thursday with Commissioner Melvin C. Hazen, who advised that an effort be made to "settle things with Dr. George C. Ruhland, District health officer."

A year ago Dr. Ruhland broke a ten-year precedent by appointing five physicians to control the hospital departments, displacing physicians from the medical schools. Since that time a behind-the-scenes argument has raged over division of authority.

District authorities were reported displeased over yesterday's move, in which Dr. Ruhland was not considered.

Representative Randolph said a complete report on the Gallinger situation, which has drawn fire from many local sources and enlisted the interest of President Roosevelt, will be before the District Committee next week.

Former Opera Star Seeks Custody of Child

A court action brought by Marion Talley, former opera star, disclosed she was the mother of a 3-year-old daughter. Miss Talley sued to gain custody of her child from her husband, Adolph Eckstrom, of New York. Her attorneys stated the birth of the child was kept a secret because it might hinder her stage career

U. S. Naturalized Citizens to Get Government Text

A new citizenship textbook, containing a "complete and simple" analysis of American government, soon will be ready for distribution to aliens seeking naturalization, Secretary of Labor Perkins announced yesterday.

Many naturalized citizens have had no means of learning "just what's in the Constitution they swore to defend," Miss Perkins pointed out. The new textbook, which makes free use of the question and answer technique, was prepared by a group of prominent educators, including Dr. John W. Studebaker, Commissioner of Education.

Receiver Sought For Takoma Firm

Appointment of a receiver to operate the Union Service Center, used car firm, in Takoma Park, Md., was asked in District Court yesterday in a petition filed for the Union Service Center and its guarantors, Adolph Hohensee, of Chevy Chase, and B. G. Hohensee, of Takoma Park. The firm was sold January 4 to the Mcee Auto Service, Inc., at 1260 Twenty-second street northwest, for $6,500, with an agreement whereby the purchaser was to pay notes totaling $23,000, the petition said, asking the court to require the Mcee firm to render accounting of its operation of the center.

All India Congress Votes Quit League of Nations

New Delhi, India, Feb. 10 (AP).—A resolution for India's immediate withdrawal from the League of Nations was adopted today by the legislative assembly of the All India National Congress.

The resolution accused the League of failure to carry out its punitive powers and Britain of a persistently wrong policy in Palestine.

While the CHIPS FLY

REMODELING SALE

We could write lots and lots, but let's get down to facts. Starting this morning we are having a REMODELING SALE with outstanding values throughout the store. Don't miss this opportunity to SAVE!

BECKERS

1314 F Street N.W.

For quick results at the lowest cost, use Post Classified Ads.

This Spring It's

"JAPONICA"

The Accessory Color To Wear With Beige, Chartreuse, Grey, Blues

—Recent Springs have witnessed such color triumphs as Parisand, Carnelian and British Tan . . . but the newly created "Japonica" obscures all past successes. Its rich, vibrant color, so subtly overcast with a rosy blush, delights the eye. We've co-ordinated it in the whole accessory gamut . . . shoes, handbags, hosiery, millinery, gloves, costume jewelry.

"Japonica" felt with new high crown and forward-pitched brim. Chartreuse printed kerchief for dashing contrast. $5

MISSES' SUIT $25

"Japonica" classic pull-on gloves of lightweight capeskin . . . American made. $1.98

"Japonica" frame bag of supple calf with twin swagger handle. Beautifully lined. $3

"Selma" sheer chiffons in "Burnt Clay," perfect complementary color to "Japonica." $1.00

"Japonica" at its best in this graceful Selma step-in with Open toe and open heel. $4.00

"Japonica" open-toe step-in sandal, our exclusive "Merry Maid" brand at $6.50.

Kann's

"The Avenue"—7th, 8th and D Sts.

UNEXPECTED SALE!

Because Two Leading Manufacturers Wanted to Close Out Their Stocks . . . We Are Able to Offer This Exceptional Group of

Just 64 Very Beautiful

FUR COATS

At Prices That Make It Smart Economy to Buy NOW!

(Coats Bought Now Will Be Stored Free Until Nov. 1st)

- Natural Russian Fitch..... $99
  36-in. Length—Originally $149.00
- Brown-Dyed Skunk Jacket..... $139
  Originally $179.00
- Black-Dyed Ponyskin Coat $68
  Originally $159.00
- Black-Dyed Cross Persian Lamb... $158
  Originally $219.00
- Natural Grey Persian Lamb..... $189
  Originally $249.00
- Natural Tipped Skunk $189
  40-in. Length—Originally $249.00
- Black Caracul-Dyed Lamb..... $58
  Made of Plates—Originally $99.00
- Grey Caracul-Dyed Lamb..... $68
  Made of Plates—Originally $99.00
- Hudson Seal-Dyed Muskrat $169
  Originally $299.00
- Black Caracul-Dyed Kid $169
  Made of Plates—Originally $299.00
- Seal-Dyed Coney Coat $68
  Originally $119.00
- Lapin-Dyed Coney Coat $49
  Originally $79.00
- Natural Civet Cat $68
  36-in Length—Originally $119.00

$159 to $179 FUR COATS $119

- Hollander's Hudson Seal-Dyed Muskrata
- Black-Dyed Cross Persian Lamb Coat
- Fine Mink-Dyed Muskrat Coat
- Natural Siberian Squirrel Coat
- Silvertone-Dyed Muskrat Coat
- Black-Dyed Persian Paw Coat

- Natural Fitch Coat..... $169
  Originally $229.00
- Natural Tipped Skunk $209
  40-in Length—Originally $279.00
- Black-Dyed Persian Paw $149
  Originally $219.00
- Black Caracul-Dyed Kid $58
  Made of Plates—Originally $99.00
- Black-Dyed Cross Persian Lamb ... $189
  Originally $249.00
- Fine Dyed Jap Mink $299
  Originally $399.00
- Hudson Seal-Dyed Muskrat $179
  Originally $239.00
- Black-Dyed Persian Lamb $209
  Originally $279.00
- Beaver-Dyed Coney, trimmed..... $88
  Originally $129.00
- Natural Dark Raccoon Coat $149
  Originally $219.00
- Black-Dyed Persian Lamb $229
  Originally $319.00
- Hudson Seal-Dyed Muskrat $99
  Originally $229.00
- Natural Mink Paw Coat $199
  Originally $279.00

FUR DEPT.—SECOND FLOOR

3 Ways to Pay

1. "WILL CALL" or LAY-AWAY PLAN—10% down, and monthly payments for the balance.
2. BUDGET or COUPON PLAN—Payments spread over an extended period.
3. YOUR CHARGE ACCOUNT.

NOTE!

Also Coats From Our Regular Stock at SAVINGS of 33 1/3% to 50%.

Kann's

"The Avenue"—7th, 8th and D Sts.

Senate Group Eases Secrecy On Arms Talk

Members May Tell Press of All but Confidential Items

The Senate Military Affairs Committee approved new procedure yesterday designed to safeguard military secrets and at the same time avoid any suggestion that vital public information on defense matters is being suppressed.

With early action on the half-billion-dollar emergency defense program threatened by differences over foreign policy and charges of secret diplomacy, the Senate group changed its rules regarding future hearings. Under the agreement, closed hearings on the defense bill will continue but all members of the committee will be free to discuss with newspapermen anything that occurred except confidential matters specifically banned by the group as a whole.

Earlier in the meeting a motion to make all future hearings public failed to passage by a vote of 8 to 8. Action on the motion offered by Senator Clark (Democrat), of Missouri, to publish testimony on the sale of planes to France was postponed until Monday.

To Go Over Record

In announcing the committee's action, Chairman Sheppard (Democrat), of Texas, said Government officials who testified on the French plane deal would be asked to go over the printed record and recommend deletion of anything they feel should be kept confidential. The committee will pass on these recommendations in the event they vote to publish the testimony, he explained.

Before the committee met, Secretary of the Treasury Morgenthau said he had asked that certain "incidental" remarks of his in the secret hearings he withheld from publication. These statements, he declared, would not conceal any of the Treasury's part in the deal.

Senator Austin (Republican), of Vermont, who made the losing motion to have public hearings, approved the new procedure.

"Should Satisfy Public"

"This should satisfy the public that there is no disposition on the part of the committee to withhold information from the public that it would be to their interest to obtain," he said.

Closed hearings are advantageous, Senators Sheppard and Austin agreed, because confidential defense matters can be better safeguarded and more progress can be made than in rooms crowded with spectators.

The decision to continue closed hearings might have gone the other way but for a parliamentary point raised by Senator Austin, which proved a boomerang. Another motion by Senator Logan (Democrat), of Kentucky, to continue closed hearings was first put up for vote by Chairman Sheppard, but Austin insisted on voting on his motion to open the hearings. Had the same vote been cast on the Logan proposal, open hearings would have been approved, members pointed out, by failure of the motion to continue closed hearings.

Votes Listed

The vote on the Austin motion was: Aye—Lewis, of Illinois; Reynolds, of North Carolina, and Thomas, of Utah, Democrats; Nye, of North Dakota; Bridges, of New Hampshire; Gurney, of South Dakota, and Holman, of Oregon, Republicans. No—Logan, Sheppard, Minton, of Indiana; Lee, of Oklahoma; Schwartz, of Wyoming; Hill, of Alabama; Clark, of Missouri, and Downey, of California, all Democrats.

Senator Sheppard stated that the committee had authorized Senator Thomas, chairman of a sub-committee which has been considering legislation to acquire a war reserve of "critical" materials, such as manganese, tin and rubber, to present a bill to them on the subject. The committee also decided to visit Fortress Monroe, Va., February 25, for a demonstration of antiaircraft firing.

Senate and House Recess

The Senate and House recessed yesterday and today, but on Monday the House takes up the defense bill and a delayed flare-up on foreign policy is expected in the Senate. The May bill, providing for the Army phases of the President's defense, will be before the House Monday and Tuesday, with passage by an overwhelming vote certain by Tuesday night. The only fight expected is over a Republican move to spread the acquisition of 3,200 new planes over three years, instead of 18 months.

The State Department meanwhile announced it had issued licenses in January for export of $6,271,030.86 of war supplies, of which $4,471,471.50 was for airplanes to Great Britain. The number of planes was not indicated, but from the price it is probable that it concerns about 100 of the 650 planes the British have on order in this country.

During January, France took out licenses for $569,366.34 of war materials, mostly aircraft. Shipments of planes to France during the month totaled $1,289,746. The Netherland East Indies, arming in the expectation of trouble in the east, received armaments costing $704,168.10. Total shipments of all war materails in January totaled $4,630,587.66.

Joseph Murphy to Talk

Joseph M. Murphy, publicity director for Catholic University, will discuss "The Catholic Press" on a program over WJSV at 4:15 p. m. today. The Dunbarton College Glee Club will sing.

Dream Comes Too True

Eunice, La., Feb. 10 (AP).—Robert Duplechin, 10, said he dreamed burglars were in the house, grabbed a shotgun and fired. He awoke to find his mother wounded in the left arm and shoulder, his brother holding him. Mrs. Duplechin is expected

Lincoln Temple

Dr. R. W. Brooks will continue sermons on the general theme, tomorrow morning his series of "Gifts That May Be Yours," with the second in the series, "God Will Give You Guidance."

Lost McKinley Bust Found

Solemn moment for Warehouseman Thomas Cole came when he revealed the lost bust of President William McKinley, found in a Philadelphia arsenal basement. Mrs. Marie Ginty's annual desire to decorate it with carnations started search

Negrin Makes Madrid His New Capital

Flies to Confer With Miaja as Franco Takes Entire Border

By the Associated Press.

Valencia, Feb. 10.—Premier Juan Negrin today returned to what is left of government Spain and announced tonight that the new Spanish government headquarters would be Madrid.

The premier, who came back to loyalist territory after having fled into France from insurgent-conquered Catalonia, conferred with his still undefeated commander in chief, Gen. Jose Miaja.

Both Negrin and Miaja said they intended to "fight to the end" from central Spain, including Madrid, Valencia and Alicante.

The victorious insurgents, although they now hold three-fourths of Spain, have yet to crack the stout defenses of the former capital.

Madrid, where insurgent lines at one point are on the edge of the city, was deserted by the government November 6, 1936, when its fall seemed imminent.

Premier Negrin's announcement was accompanied by a blaze of newspaper exhortation urging resistance to the last against Generalissimo Franco. It removed doubts of many here that the government was contemplating surrender.

The official statement held out for Negrin's original points in peace negotiations: Removal of Italian and German influence from Spanish soil, a guarantee against reprisals, and "union of all Spaniards" under which Spain would determine her own destiny.

Bombers Raid Alicante

Negrin and Foreign Minister Julio Alvarez del Vayo arrived at Alicante by plane. Insurgent bombers raided Alicante as Negrin and Alvarez del Vayo conferred there with Civil Gov. Ricardo Mella. There were no casualties, but heavy property damage. It was the third raid in 24 hours, 17 persons having been killed and 35 wounded in the previous two.

Sir Robert Hodgson, British agent at Burgos, insurgent capital, started back from London with fresh instructions. It was understood he had been ordered to ask Franco for specific guarantees of clemency for Spanish government leaders as an essential condition for surrender.

Except for a few pockets, mostly in mountainous country where the government's defeated Catalonian army still was in Spanish territory, Franco's armies had achieved the goal of the Catalonian offensive they launched December 23. Last of the government's tattered soldiers were expected to cross into France by tomorrow.

Franco, in keeping with his pledge to the French government, held his Italian troops far from the border and left mostly Navarrese as sentries on the French line.

Several were injured in an insurgent raid on Cartagena and two British ships were struck by insurgent bombers at Valencia.

Negrin and Alvarez del Vayo came to Valencia this afternoon by automobile. The premier said he planned a quick survey of the central zone's defenses, troops and war supplies.

Last Border Town Falls

The government now has 500,000 soldiers defending largely agricultural territory. Its big munitions and industrial works in Catalonia have been lost.

Meantime, Gen. Franco's forces planted their banners at Puigcerda, last frontier post abandoned by government troops in northeast Spain, and neutral observers predicted peace in Spain within a few days.

Despite government declarations of continued resistance and denials of peace negotiations, the date of February 18 was suggested for surrender of central Spain.

At London Prime Minister Chamberlain conferred with a cabinet committee on recognition of the Franco government by both Britain and France.

The French ministery of interior tonight placed a ban on French Communists and other agitators alleged to be stirring up dissension and unrest among nearly 300,000 Spanish military and civilian refugees in concentration camps along the border.

The government, already beset with an enormous task of providing for 25,000 wounded and thousands of cases of illness among the refugees, reinforced guards around the camps after a brief clash with French Communists at the Argeles-sur-Mer concentration center.

Nazis Reassure France

Berlin, Feb. 10 (AP).—France has been assured by Foreign Minister Joachim von Ribbentrop that Nazi Germany is not disposed to mix in Mediterranean bickerings over the fate of Spain unless they draw Italy into war.

Japan Plans 2 Drives to Isolate China

Attacks From Hainan And in Northwest Aimed at Supply Lines

By the United Press.

Shanghai, Saturday, Feb. 11.—Japan was reported today to be preparing new military offensives into northwest and southwest China to deliver "a knockout blow" following Japanese occupation of the great south China island of Hainan.

The Japanese said subjugation of Hainan, which commands the sea approaches to French Indo-China and Britain's sea route from Singapore to Hongkong, virtually was completed early today following capture of the capital, Kiungchow, and Hoihow, its port.

In Chungking the Chinese Nationalists believed Hainan would be used as a base for forces which soon will occupy the port of Pakhoi, on the mainland, and then drive westward to cut munitions lines from French-Indo China into Yunnan and Wangsi provinces, Gen. Chiang Kai-shek's chief bases in the southwest.

Kwantung Forces Shifted

Simultaneously, the Nationalist capital heard reports that five Japanese army divisions are being transferred from Manchukuo into Shonsi and Suiyuan provinces for a drive on China's northwest defenses which follow the motor route to Soviet Russia from Sian-Fu, capital of Shensi.

The Japanese Kwantung army in Manchukuo is being reinforced by three divisions from Japan proper, according to these reports.

Seizure of Hainan was considered a major blow to Nationalist China. From bases in Hainan and Pakhoe, Japanese planes could bomb southwest China's cities and communications lines at will, including the new highway Gen. Chiang has opened through Yunnan Province into British Burma.

Threat to British, French

And, more important, the Japanese could use Hainan as a bargaining point in negotiations with France and Britain to them to accept Japan's conquest of east China and her assertion that henceforth she is the dominant power in East Asia.

Observers hold it is quite possible the British and French may agree to major concessions in return for Japanese evacuation of Hainan since Japanese control constitutes a major threat to the French and British empires in Indo-China and Malaya. France's position in the nearby Parecel Islands would be untenable. The Paracels, a collection of refs south of Hainan, were seized by the French from China last year.

Chinese hoped that Paris, supported by London, would protest vigorously to Tokyo regarding the Hainan seizure, but the more realistic admitted the Japanese probably would not leave the island unless threatened with superior military force.

'Abraham Lincoln' Film to Be Shown

"Our Neglected, Little Read Best Seller" is the title of the Rev. Howard S. Sanderson's sermon for tomorrow morning in First Congregational Church. This is the second in the Rev. Mr. Anderson's series on "If I Had Only One Sermon to Deliver."

D. W. Griffith's talking picture "Abraham Lincoln," starring Una Merkel and Walter Huston, will be shown at 5 and 7:45 p. m. Admission is free.

Rev. A. F. Elmes to Talk On 'Ladies, Gentlemen'

At the morning worship service the minister, the Rev. A. F. Elmes will preach from "Ladies and Gentlemen," at Peoples' Congregational Church.

At 6 p. m. the youth groups observe Inter-racial Sunday in a open house and worship service. Miss Ubaldo, a native Filipino student and Miss Laile Eubank, a student at American University, will speak.

Dr. Bowman to Discuss 'The Great Scoutmaster'

Boy Scouts of Troop No. 18 and their parents will be special guests at the morning service tomorrow at the Church of the Brethren, when Dr. Warren Bowman will preach on "The Great Scoutmaster and His Scouts." At 8 p. m. Dr. Bowman will continue his series on great religious paintings, discussing "The Rich Man and Lazarus," by Dore.

Seven Italian Cardinals Lead As Probable Successor to Pius

By the Associated Press.

Vatican City, Feb. 10.—American cardinals as a group will take part in the election of the next Pope for the first time in the history of the Catholic Church.

This is a consequence of the action of Pope Pius XI who decreed that the time elapsing after the death of the Pope must be a minimum of 15 days, with three days of grace, or a maximum of 18 days, before the conclave to choose his successor begins.

The late James Cardinal Gibbons, of Baltimore, took part in the election of Pius X, successor to Leo XIII, solely because he left Baltimore for Rome during Leo's illness.

The prolongation of the interval between the pontiff's death and the conclave is the result of a protest made by the dean of the American cardinals, William Cardinal O'Connell, of Boston, following the death of Pope Benedict XV.

O'Connell Obtained Change

Pope Benedict died January 22, 1922, and Cardinal O'Connell took the first boat possible, the Wilson. As he was on the train between Naples and Rome the two-thirds vote of the conclave fell upon Cardinal Achille Ratti, Archbishop of of Milan, who became Pope Pius XI.

The American prelate hastened to the Vatican. The conclave, as is the custom, was still in session, although the Pope had been chosen. The cardinals still were locked in a portion of the Vatican. The American prelate expressed his disappointment at having arrived just too late to participate in the important election.

Pope Pius told him he understood the situation. He said that the development of the new continent had made necessary the nomination of cardinals whom the rules of the conclave, thinking only of European prelates, had not had in mind. He promised that the time interval between his own death and the inauguration of the conclave would be lengthened to permit the coming to Rome of the most distant cardinals. These include now not only the three American cardinals, but also the Canadian, Brazilian and Argentine.

Order Issued in 1922

On March 15, 1922, he issued an order that the time interval should be extended to a minimum of 15 days. The previous limit of 10 days had been made brief to prevent much of an interval elapsing between the rulers of the church and possible confusion during the interregnum.

As the echoes of the big bell that tolled the passing of Pius XI died away, the inevitable speculation on who is to be the new Pope began.

Until the wisp of white smoke from the chimney of the Sistine Chapel announces that the Pope has been chosen, nothing can be predicted with positiveness for no one, not even a Cardinal knows what the College of Cardinals will do.

But, assuming the college continues the precedents of recent centuries, the following can be forecast:

1—The new Pope will be an Italian.

2—He will be a present member of the College of Cardinals.

3—He probably will be an Italian Cardinal with wide administrative experience, such as the Archbishops of Milan, Turin, Genoa, Venice, Florence, Naples and Palermo.

Since the days of St. Peter there have been 38 Popes who were not Italians. But no non-Italian has been chosen in more than 400 years—since Adrian VI, a Hollander, elected in 1522.

The fact that Italians form a clear majority in the college and strongly favor continuance of the Italian monopoly of the Papacy would seem to assure election of one of their compatriots.

Two-thirds Vote Required

A two-thirds majority is required, however, and if the Italians should become deadlocked over two candidates of their own nationality, it is possible that enough of them might join with the non-Italians to elect a Pope of some other nationality.

In such an event, the United States claim to a Pope might be based on the grounds that its 20,000,000 Catholics are the largest national group never to have had a Pope, that it is the largest contributor to the Vatican, that it has brought a certain spiritual freshness to the church, that an American Pope would be a tremendous impetus to the spread of the faith in the New World.

Cardinals Hasten to Rome

New York, Feb. 10 (AP).—Millions of sorrowing Catholics of this country prayed tonight for the soul of Pope Pius, as the two cardinals of the United States made urgent preparations to assure the participation for the first time of an American group of the hierarchy in the elevation of a new pontiff.

Denis Cardinal Dougherty, of Philadelphia, made reservations to sail for Rome tomorrow aboard the Italian liner Rex; George Cardinal Mundelein, of Chicago, broke off his Florida vacation and took train for New York to join the ship.

The aged William Cardinal O'Connell, of Boston, abandoning tentative plans to fly from Nassau in the Bahamas to New York in time to catch the Rex, arranged to sail from Nassau on the liner Brittanic, arriving here Monday, and booked passaged on the Saturnia for Europe. His two compatriots will precede him on the Rex.

Lt. Comdr. Rounds Raised

Lieut. Comdr. Edward Wadsworth Rounds, of Chevy Chase, Md., was one of 20 selected for promotion to commander in the Naval Reserve by a board which reported to the Navy Department yesterday.

Don't Forget!
Save This Day for
America's Card Party

HELP TO RAISE MONEY FOR A PERMANENT BLOOD AND SERUM BANK AT CHILDREN'S HOSPITAL

Have a heart and take a hand in this city-wide movement to establish a permanent blood and serum bank at Children's Hospital. This will make it possible for youngsters to get immediate blood transfusions when they need them.

In order to accommodate the thousands who are planning to participate in America's Card Party, it was decided that every group hold a party in its own home, church or club house. Each person who plays buys a ticket in the form of a large red heart for $1.

No expenses are deducted for overhead. Every cent goes to establish a blood and serum bank at Children's Hospital.

Many committees are already formed. Many new ones are being formed. If you wish tickets or more information, come to room 305, Washington Post Building or call NAtional 4200, extension 329.

The Washington Post
AND STATION WJSV

WOODWARD & LOTHROP

Schiaparelli's
Transparent Heart holds another of red velveteen—luxurious cushion to twin bottles of sophisticated "Shocking" perfume $3.75
Sentiment is what Counts in Valentines
LUCIEN LELONG
—captures the essence of romance in four little heart-shaped bottles of floral perfumes, sentimental honeysuckle, magnolia, sweet pea and lilac $3.75
Mary Dunhill
—captures heart interest in a scarlet box that holds Frou Frou du Gardenia and Flowers of Devonshire perfumes. $2.50
Dorothy Gray's
"Flutter" Perfume in its enchanting heart-shaped bottle is sure to do just that to a certain lovely person's heart. $7.50
HOUBIGANT'S
—intriguing Eau Florale Concentree offers a bouquet of ten alluring fragrances for your choice $1
Elizabeth Arden
—goes frankly feminine, edging her sachet of red, red rayon taffeta with a crisp organdie frill "piercing" it with an arrow's shaft $2.50
Lentheric
—suggests that constant "love" of smart women, "Tweed" perfume ... $4
Bouquet Lentheric in "Tweed" $1.75
TOILETRIES, AISLES 11 AND 13, FIRST FLOOR

Caldwell Boy's Cuff May Be Clew to Killer

Accident Experts Hunting Fragment Of Leather Jacket

The torn cuff of a boy's leather jacket, ripped from the right arm of young Millard Caldwell, son of Representative Caldwell (Democrat), of Florida, when he was hurled to his death by a hit-run driver, may lead to apprehension of the fugitive killer who has eluded searchers for more than a week, Homicide Squad detectives announced last night.

As Maj. Ernest W. Brown, police superintendent, boosted his reward for information leading to capture of the driver, trained accident investigation experts pressed their man hunt into Maryland, Virginia and Pennsylvania, seeking the mutilated jacket cuff.

Police radio systems in three States broadcast instructions for highway patrolmen to inquire at all garages and auto repair shops which might have fixed a damaged auto door handle since Friday of last week—the day young Caldwell was killed at Connecticut avenue and Woodley place northwest.

Anyone who may have seen the torn cuff was urged to communicate immediately with local police headquarters. The cuff was described as of brown leather with four buttons and a small leather strap. When the car tossed Millard into the air, the right arm of his jacket was ripped loose and the cuff apparently lodged itself on some part of the machine.

As detectives reported the cuff as their sole clue, Maj. brown announced a $100 increase in the reward, bringing the total to $310. Arthur Godfrey, radio announcer, had previously posted $100. Maj. Brown's first offer was $100 and an unidentified donor sent police a check for $10.

Another child was injured critically yesterday as highway mishaps continued to mount. Six-year-old Edward Green, son of a WPA worker, was in a serious condition at Providence Hospital after he was struck down near Fourth and E streets southwest.

The youngster was hurled 10 feet when hit by a light delivery truck while crossing the street with his father.

A collision at Ninth and Longfellow streets northwest brought serious injuries to Mildred Friedlie, 15, of 1324 Sheridan street northwest. She was riding in a car driven by her father, Lucius V. Friedlie. Their auto collided with the machine of George B. Wood, jr., of 2844 Wisconsin avenue northwest. No one else was injured. The girl was treated by a private physician.

At the District Morgue yesterday a coroner's jury returned verdicts of accidental deaths in the cases of two recent traffic victims—Mrs. Emily Dixon, 88, and Lewis McKay, colored, 53.

'Dutch' Irwin, Gambler, to Seek Parole Monday

Morris E. (Dutch) Irwin, convicted several years ago on gambling charges, will be given a parole hearing Monday with 19 other Lorton prisoners.

Sentenced two to six years, Irwin became eligible for parole last Wednesday, having served one-third of his maximum term.

Others applying for freedom are Essie M. Brown, Sarah Collins, George H. Mitchell, Arthur E. McBride, Arthur W. Benning, Joseph Jones, James A. Frye, Judson I. Kingman, Robert Douglas, Earl Patterson, Johnnie Brown, Frank Bellosi, Joseph Reynolds, Douglas Blue, Joseph Porter, Guy W. Snyder, Henry Wood, John Kidd and Theodore Thomas.

Md. Republican Willing to Default In Congress Race

Salisbury, Md., Feb. 10 (AP).—One Republican leader on the eastern shore was ready to hoist a white flag today in the impending election of a new First District United States Congressman, but he said default is apparently not legal.

Senator Wilmer Fell Davis, Caroline County Republican, who is minority floor leader in the upper house of the State Assembly, proposed that his party not attempt to win the Eastern Shore seat—when and if it becomes vacant.

Davis' main purpose in defaulting the election, he said, would be to save the taxpayers $30,000 on a special vote.

"But I am informed by the attorney general's office that a special election cannot be avoided in this manner. Any person can get on the ticket by petition and precipitate a contest, and nothing would be saved," he said.

Rumania Decrees Death For 2 in Iron Guards

Bucharest, Feb. 10 (AP).—Two death sentences—the first in Rumania in 101 years—and 46 prison terms were imposed today on members of the outlawed Iron Guard.

Johan Popa, 22, who confessed shooting at the rector of Cluj University, and Auren Lacaianu, 24, slayer of a detective, were sentenced to die by shooting.

Dr. Schairer to Speak At Carnegie Institution

Dr. J. F. Schairer, of the Carnegie Institution geophysical laboratory, will discuss "The Origin of Igneous Rocks and Their Mineral Constituents" at the Carnegie Institution, Sixteenth and P streets northwest, at 8:30 p. m. Tuesday. Tickets, which are free, must be obtained from the institution.

Tried to Join Army At 79; Dies at 100

Honolulu, Feb. 10 (AP).—Pierre Baron, who attempted to enlist in the American army in the World War when he was 79, died yesterday at 100. When his enlistment offer was refused, Baron, who was born in France, paid his own expenses overseas and served in the French hospital corps.

Clew in Hit-Run Killing

Post Staff Photo.

The missing portion of this jacket, the cuff of the right sleeve, is an important clew in the search for the motorist who struck Millard Caldwell, son of Representative Caldwell, of Florida, and left him dying in the street

Dr. Weems Heads Calvert Society

Prince Frederick, Md., Feb. 10 (AP).—Dr. George J. Weems was elected president of the Calvert County Medical Society and the physicians' organization went on record unanimously in favor of the proposed legislative act which would alter the system of county coroners in Maryland.

Others elected by the group included Dr. Hugh Ward, vice president; Dr. Everard Briscoe, secretary and treasurer, and Dr. Isaac N. King, delegate to the convention of the medical and chirurical faculty.

D. C. Police to Quiz 'Black Shirt' in Pa.

Detective Sergeant Robert Barrett left last night for Philadelphia to question a member of the "black shirt" gang of St. Mary's County, Md., said to be William Blaine Swann, who was arrested following a holdup in Pennsylvania. Barrett is investigating on the theory he may have been connected with numerous armed holdups here.

Swann is a confessed member of a gang which terrorizd sections of St. Mary's County with a series of midnight robbery raids in 1932.

Brulatour Pays 'Gun Toting' Fine

New York, Feb. 10 (AP).—Jules Brulatour, 68, millionaire film manufacturer and husband of Actress Hope Hampton, paid a $500 fine today for possession of a gun without a license.

The charge, to which Brulatour pleaded guilty, was lodged after he suffered a minor bullet wound in the neck on January 22. Brulatour said he shot himself accidentally while cleaning a pistol.

37 on Freighter Put Down as 'Lost at Sea'

New York, Feb. 10 (AP).—Four rescue ships turned back to their courses today and the story of the British freighter Maria De Larrinaga was ended with three simple words, "lost at sea."

"Certain she foundered" said a terse message from the American Scantic liner Scanmail as the search was abandoned last night. "Poor visibility, mountainous seas and high northwest gales"—described the hunt for the freighter which sent out distress signals Wednesday from a point 1,200 miles east of New York.

Convict Calmly Walks to Death Delayed 4 Years

Eddyville, Ky., Feb. 10 (AP).—Calmly and steadily, Sylvester Warner, 29, convicted robbery slayer, walked today to a death he had expected more than four years ago.

Two charges of electricity ended Warner's life at Western Kentucky Penitentiary, just as he finished reciting the Lord's Prayer.

Warner, termed the "Forgotten Man" because of his long confinement in the prison death house, was convicted with two others of robbing and beating to death John White, 82, and his former soldier son, Clay White, 54, on the night of December 3, 1933. The robbery netted $11 in cash.

Wheeler to Address Law College Banquet

Senator Wheeler (Democrat), of Montana, will be guest speaker at the forty-third annual banquet of the Washington College of Law, to be held in the Mayflower Hotel at 7 tonight. Dean Grace Hays Riley will greet guests.

WOODWARD & LOTHROP
10TH 11TH F AND G STREETS — PHONE DISTRICT 5300

$2 Size—Tussy Double-Vitamin Cream

At a Saving of One-half $1

Tomorrow through February 25th only. Treat your Winter-wearied skin to this important new-type cream—while you may have this generous extra size at such a great saving.

TOILETRIES, AISLE 13, FIRST FLOOR

Convenient 2-Way Brief Case

—makes papers easy-to-get-at

You pull the slide fastener across the top and down the side—it is easy to put papers in—and to find the one you want quickly. A deep pocket helps keep things separated. And the trim lines make you proud to carry this good-looking top-grain cowhide case under your arm.. $2.25

LUGGAGE, FOURTH FLOOR

"Gold Label" Raincoat

—serves as topcoat, too

Well-tailored worsted gabardine makes these rain-resistant coats so good-looking you will wear yours when the sun shines, too. Deep armholes, "double entry" pockets and lightweight, all contribute to your comfort. Easy-fitting Balmacaan fly-front model $25

Product of Alligator Raincoat Co.

THE MEN'S STORE, SECOND FLOOR

Bright Belts

—multiply your costume changes

Spice your frocks with new colors—and enjoy frequent changes, with a belt "wardrobe."

A—Black patent leather with buckle inset in fuchsia, turquoise, yellow, red or green. $1

B—Soft kid bow belt in chartreuse or Parisian blue $1.50

C—Stitched patent leather in berry red, scarlet, Admiral blue $2

D—Shirred capeskin—very new—in limetree, Parisian blue, green, black or red.. $2.50

E—Merry-Go-Round in patent leather. Five colors $2.50

(On figure). Stunning patent leather belt with suede inset. Gold, berry red or royal. $3

LEATHER GOODS, AISLE 10, FIRST FLOOR

WOODWARD & LOTHROP

Jackets and Skirts In Colorful Tweeds

Very much the American way of enjoying carefree comfort—outdoors or in—are these trim jackets and vivacious skirts—in exciting new colors. From our collection:

A—Jacket Classic in colorful overplaid. With brisk revers and squared shoulders $10.95

Skirt with swinging pleats all around $7.95

The trig zephyr wool sweater (shown again at left) $2.95

B—Cardigan jacket with hound's-tooth check in Spring's new color combinations $8.95

Skirt with wide pleats fore and aft $6.50

SPORTSWEAR, THIRD FLOOR

Coats in Big, Bold Stripes and Plaids

You catch all the new-season, changing-world excitement in the air, as you swing into Spring in these exciting "race track" fashions that are sweeping the countryside. Try these Spring tonics—in large, vitalizing doses:

A—Stripes, very Spring 1939 in their Maywine against beige. A Westbury swagger $29.95

B—Huge and "Horsey" Plaid in a swinging tuxedo-style tweed box coat by Westbury $29.95

COATS, THIRD FLOOR

Among the Cardinals Who Will Select the New Pope

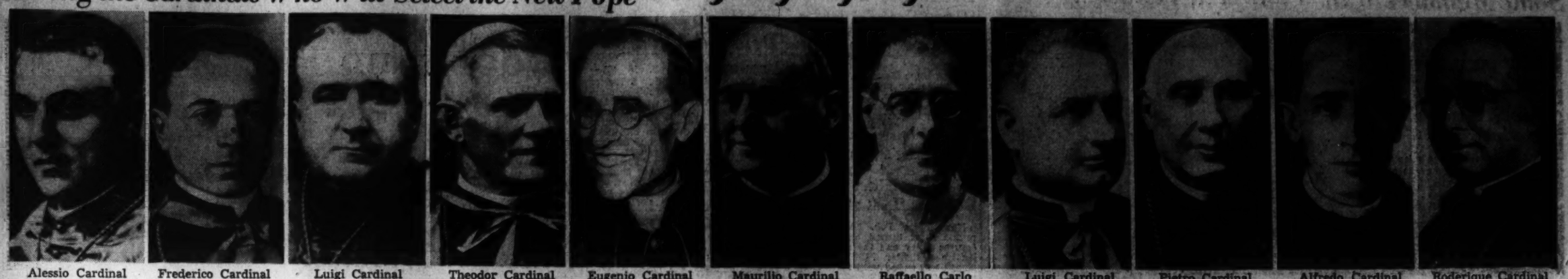

Alessio Cardinal Ascalesi | Frederico Cardinal Tedeschini | Luigi Cardinal Lavitrano | Theodor Cardinal Innitzer | Eugenio Cardinal Pacelli | Maurilio Cardinal Fossati | Raffaello Carlo Cardinal Rossi | Luigi Cardinal Maglione | Pietro Cardinal Fumasoni Biondi | Alfredo Cardinal Schuster | Roderique Cardinal Villeneuve

Pope Lies in State, Prelates Go to Rome

Pope

Continued from Page 1.

thority and of the end of the widowhood of the church.

The ring which Pope Pius XI wore was taken from his hand this morning and given to Cardinal Pacelli. The ring will be broken and the seal in a new ring will be handed to the new Pontiff by the Camerlengo, to show that the temporary sovereignty of the Sacred College has ended.

The heart of Pope Pius XI will be entombed with his body and not, like the hearts of many earlier Pontiffs, have a separate resting place.

The custom of removing the heart and other internal organs of Popes on their death and placing them in an urn was discarded with the death of Leo XIII in 1903.

Pius X, Leo's successor, decreed that his heart was not to be removed after death, and the practice has not been revived.

Urns containing the hearts of 29 popes are sealed in the choir walls of a small church in the center of Rome, that of Saints Vincent and Anastasius.

Speculation on which cardinal most likely would receive the required votes from his co-princes of the church centered upon Alfred Ildefonso Cardinal Schuster, Archbishop of Milan, and Adeodato Giovanni Cardinal Piazza, of Venice. But the possibility of a surprise election was not excluded.

There are 35 Italians among the 62 cardinals and it was expected an Italian would be elected to succeed Pius XI.

The first of nine daily funeral services in St. Peter's for the late Pontiff will begin Sunday, ending five days after his burial in the chapel of the Popes in the crypt of the cathedral.

L'Osservatore Romano, Vatican City newspaper, said today Pius XI gave his health in a struggle for peace and it expressed the hope the sacrifice might be effective even after his death on the eve of the anniversary of the reconciliation of the church and state in the Lateran accord.

"Humankind Must Believe So"

Recalling that the Pontiff had offered his life for peace, the newspaper asked:

"Did the Lord then accept the sacrifice at the dawn of a great day of peace?

"In the tremendous anguish of this hour, among the dolorous trials of the church, in the midst of so much tumult of ideas and passions, in the face of threatening rumblings of sinister things, at the eve of an uncertin tomorrow, humankind must believe so in order to be faithful in its devotion to the mysterious designs of Providence."

But what the Pope himself intended to say to the Italian Bishops he had called to Vatican City for the peace anniversary tomorrow may never be known.

The cardinals in a meeting tomorrow will decide whether to make public the manuscript for the anniversary address, which cost the Pontiff so much exertion to prepare.

The Lateran accord of February 11, 1929, ended a bitter, 59-year quarrel between the church and state, but last year a new rift appeared with the enunciation of the new Fascist racial policy.

In his Christmas eve message to the cardinals, the Pope spoke of an "offense and wounds inflicted on our concordat" by marriage provisions and racial laws.

Donna Camilla Ratti, sister of his holiness, who saw him in death this morning, was the most grief-stricken of all who knew him.

Led into the death chamber by a secretary, she fell to her knees, sobbing, praying and kissing her brothers' hands and feet until she was led away.

When the heart of the 81-year-old Holy Father, weakened by long illness, ceased to beat at 5:31 a. m. (11:30 p. m. Eastern standard time, Thursday), there began ceremonial rites and procedures that are centuries old.

While his body was washed in perfumed water and prepared for embalming, Cardinal Pacelli, who has directed the foreign affairs of the Vatican for eight years, took charge of all Vatican activities.

In conducting these activities, he will be assisted by the College of Cardinals. The cardinals will meet tomorrow in their first general congregation to dispose of Vatican business.

The cardinals now in Rome number about 40 of the 62 in the college. Vatican affairs will be supervised through a series of "congregazioni," or committees of four cardinals, three of whom will take turns according to seniority. Cardinal Pacelli as camerlengo is the guiding member of each successive committee.

Makes Death Mask

Arelio Mistruzzi, sculptor, was summoned to make a mask of the the pontiff shortly after his death.

Whether his holiness left a will concerning personal and private property could not be ascertained at the Vatican. Some sources said they understood he had disposed of all of his private possessions while still alive.

Cardinal Pacelli's first act on assuming his duties as temporary administrator of the church was to go to the papal apartments on the third floor of the Vatican palace.

Escorted by Swiss Guards and followed by the pontifical camera, or treasury body, he entered the room where the Pope's body lay and officially identified it for notarial registration of the death.

Then, with the same procession, the cardinal returned to his apartments.

Outside Vatican City, Rome went into mourning as deep as that within the Pontiff's temporal realm.

Flags drooped at half staff throughout the city.

King Vittorio Emanuele ordered court mourning for eight days.

All public places of entertainment were closed; schools suspended classes for the day and will do so again on the day of the Pope's burial.

Crowds gathered in the chill, damp haze in St. Peter's Square.

Within the great cathedral the red coverings which had been placed on pillars for next Sunday's intended celebration of the seventeenth anniversary of Pius' coronation were taken down and mourning draperies put up.

Mourners moved in a steady stream into the cathedral to kneel in prayer while low masses were said in various chapels.

The crowd in the square swelled to greater proportions as princes and diplomats and other dignitaries arrived for the procession in which the Pontiff's body was borne to the Sistine Chapel.

The procession formed at 4 p. m. (10 a. m., Eastern standard time) and it took 45 minutes to reach the chapel from the papal apartments.

Nephew in Procession

The only member of the holy father's family in the cortege of guards and lay and ecclesiastical dignitaries was his nephew, Count Franco Ratti.

Crown Prince Umberto represented the King, his father, while Premier Mussolini was represented by his son-in-law, Count Galeazzo Ciano, foreign minister.

After four large candlesticks with lighted candles had been placed around the bier and guards took their stations at each side, Mgr. de Romanis, the Pope's sacristan, imparted a benediction.

Then came the cardinals, each sprinkling holy water on the body and then kneeling and praying before retiring.

The diplomatic corps then was admitted.

Each of the dignitaries allowed to pass the bier genuflected and moved on.

The candles threw their flickering light on the tired and sunken face of the pastor who had guided his flock of 331,500,000 for so many years.

At 6 p. m. Mgr. Arborio Di Sant' Elia, master of the papal chamber, gave the signal and the hall was closed to further mourners.

The noble guards began their guard of honor, eight at a time, which will last throughout the night.

Then, at 9:30 a. m. tomorrow, the body will be borne into St. Peter's to lie in state for veneration of the public.

It seemed to persons within the Vatican and without that many scarcely could comprehend that the Pontiff was dead, as he had resisted illness for so long.

Doctors said that every day for a week, with his mind on the planned celebration of his coronation anniversary next Sunday, his holiness had said:

"We will do it Sunday! We will!"

Associated Press WIREPHOTO.

Candles flicker beside the deathbed of Pope Pius XI and prelates and Swiss Guards fill the room after the Pope's death. A churchman stands with clasped hands beside a uniformed guard. The Pope's own hands are folded peacefully. This picture was telephotoed from Rome to London and sent by radio to New York

Cardinals Who Elect Pope

By the Associated Press.

Vatican City, Feb. 10.—Following is a list of the 62 Cardinals in the order of birth and their nationality:

Granito-Pignatelli di Belmonte (Gennaro), Italian, April 10, 1851.

Cattani (Federicl), Italian, April 17, 1856.

Sbarretti (Donato), Italian, November 12, 1856.

Braudrillart (Henri Marie Alfred), French, January 6, 1859.

Bertram (Adolf), German, March 14, 1859.

O'Connell (William Henry), American, December 8, 1859.

MacRory (Joseph), Irish, March 19, 1861.

Sibilia (Enrico), Italian, November 17, 1861.

Boggiani (Tommaso Pio), Italian, January 19, 1863.

Mariani (Domenico), Italian, April 3, 1863.

Verdier (Jean), French, February 19, 1864.

Lauri (Lorenzo), Italian, October 15, 1864.

Verde (Allessandro), Italian, March 3, 1865.

Dougherty (Denis J.), American, September 16, 1865.

Hinsley (Arthur), English, September 25, 1865.

Cremonesi (Carlo), Italian, November 4, 1866.

Mercati (Giovanni), Italian, December 17, 1866.

Dolci (Angelo Maria), Italian, August 12, 1867.

Jorio (Domenico), Italian, October 7, 1867.

Vidal y Barraquer (Francisco de Asissi), Spanish, October 3, 1868.

Von Faulhaber (Michael), German, March 5, 1869.

Goma y Tomas (Isidoro (Spanish), December 19, 1869.

Kaspar (Karl), Checho-Slovak, May 16, 1870.

Salotti (Carlo), Italian, July 25, 1870.

Boetto (Pietro), Italian, May 19, 1871.

Gasparri (Enrico), Italian, July 25, 1871.

Schulte (Karl Josef), German, September 14, 1871.

Marchetti-Selvaggiani (Francesco), Italian, October 1, 1871.

Dallas Costa (Elia), Italian, May 14, 1872.

Mundelein (George William), American, July 2, 1872.

Nasalli-Rocca di Corneliano (Giovanni Battista), Italian, August 27, 1872.

Fumasoni-Biondi (Pietro), Italian, September 4, 1872.

Ascalesi (Alessio), Italian, October 23, 1872.

Tedeschini (Federico), Italian, October 12, 1873.

Van Roey (Joseph Ernest), Belgian, January 13, 1874.

—La Puma (Vincenzo), Italian, January 22, 1874.

Lavitrano (Luigi), Italian, March 7, 1874.

Suhard (Emanuel Celestin), French, April 5, 1874.

Canali (Nicola), Italian, June 6, 1874.

Innitzer (Theodor), German (Austrian), December 25, 1875.

Pacelli (Eugenio), Italian, March 2, 1876.

Pellegrinetti (Ermenegildo), Italian, March 27, 1876.

Fossati (Maurilio), Italian, May 24, 1876.

Marmaggi (Francesco), Italian, August 31, 1876.

Rossi (Raffaello Carlo), Italian, October 28, 1876.

Caccia-Dominioni (Camillo), Italian, February 7, 1877.

Maglione (Luigi), Italian, March 2, 1877.

Massimi (Massimo), Italian, April 19, 1877.

Pizzardo (Guiseppe), Italian, July 13, 1877.

Tappouni (Ignazio Gabriele), Syrian, November 3, 1879.

Copello (Giacomo Luigi), (Jaime Luis), Argentine, January 7, 1880.

Gerlier (Pierre), French, January 14, 1880.

Schuster (Alfredo Ildefonso), Italian, January 18, 1880.

Segura y Saenz (Pedro), Spanish, December 4, 1880.

Hlond (August), Polish, July 5, 1881.

Leme Da Silveira Cintra (Sebastiano), Brazilian, January 10, 1882.

Villeneuve (Roderique), Canadian, November 2, 1883.

Lienart (Achille), French, February 7, 1884.

Tisserant (Eugene), French (and Vatican City), March 24, 1884.

Seredi (Justinian George), Hungarian, April 23, 1884.

Piazza (Adeodato Giovanni), Italian, September 10, 1884.

Goncalves Cerejeira (Manuel), Portuguese, November 29, 1888.

Of the foregoing list of Cardinals, 34 live outside of Rome, either in Italy or abroad, and 28 live in Rome.

The Cardinals in Curia at Rome, all citizens of Vatican City, are: Pacelli, Cremonesi, Canali, Mariani and Mercati, who live in Vatican City; Sbarretti, Pellegrinetti, Caccia-Dominioni, Jorio, Gasparri, Fumasoni-Biondi and Tedeschini, who live in extra-territorial buildings, and Granito-Pignatelli di Belmonte, Boggiani, Marchetti, Selvaggiani, Dolci, Verde, Lauri, Rossi, Salotti, Sibilia, Marmaggi, Maglione, Tisserant (the only foreign Cardinal in the Curia), Pizzardo, La Puma, Cattani and Massimi, who live elsewhere in Rome.

Two Cardinals (Granito-Pignatelli di Belmonte and O'Connell) were created by Pius X, eight (Sbarretti, Boggiani, Ascalesi, Bertram, von Faulhaber, Dougherty, Vidal y Barraquer and Schulte) by Benedict XV and the others by Pius XI.

Vatican Begins Ancient Rites To Choose Successor of Pope

By the Associated Press.

Vatican City, Feb. 10.—There is no person whose death could inaugurate such a chain of picturesque rites as that running its course for Achille Ratti—Pope Pius XI.

From the moment the Holy Father died, until his body is laid to rest in three coffins in St. Peter's Basilica and his successor has given the world his blessing, every action is embedded in centuries of tradition. The origins of some of these customs have passed into oblivion with the parchments on which they were written.

Nine Funeral Services

One of the most spectacular ceremonies will be the procession bearing the Pope's body to St. Peter's. As many as 70,000 persons can crowd into the church to watch a score or more of red robed cardinals and costumed dignitaries carry out this task. Swiss guards inmedieval armor will line the corridors.

Emphasizing the grandeur of the display will be an ordinary confessor garbed in simple black with white surplice. His will be the role of the village priest in a humble layman's funeral.

This procession, however, will be only one of nine funeral services. Each has been worked out to its last detailed bit of symbolism. It is even prescribed which functionary shall lay a white silk handkerchief over the pontiff's face as the assistant Vatican librarian reads the notarial act closing the inner casket.

Strict Election Protocol

Not less elaborate and traditional is the procedure of choosing the Pope's successor. Under chairmanship of the papal secretary of state, the Sacred College of Cardinals will undertake this election within 18 days. At the election and in the interim the Cardinals will follow a strict protocol.

At one meeting they will elect two prelates to deliver orations at the funeral and at election of the new Pontiff. But they will not hurry. Each of their sessions will have specific functions to perform.

Selections of barbers to shave them during their confinement in the electoral conclave, drawing of lots for cells in that conclave, appointment of a committee on cleanliness and decorum during the election, which may last many days, are some of the traditional duties.

One of the curious tasks confronting the Cardinals is the breaking of the fisherman's ring taken from Pope Pius' finger. This ring is a gold band with an engraving of St. Peter fishing from a boat. Records show it was used as a seal as far back as the thirteenth century. It will be given to the new Pope in token of the end of the "widowhood" of the church.

Ancient Voting Rules

The voting for the new Pope will follow ancient rules. It will begin after the youngest Cardinal deacon has dropped a double handful of wooden balls into a violet silken bag to select the scrutinizing committee. It will go on at a leisurely pace, two ballots daily, no more, until someone receives a two-thirds majority.

After each vote the ballots will be burned. Until there is an agreement, the official in charge of the burning will mix a bit of damp straw with them to darken the smoke so the crowds outside the palace watching the chimney may know whether there is a new Pope. When the final fire, without the damp straw, sends up white smoke, that will be the signal of the election.

Concluding the traditional events will be the impressive ceremonies for coronation of the new Pontiff. Many attendants will dress him for the occasion, placing the papal mantle on him and setting the tall, tri-crowned mitre of cloth of gold on his head.

Coronation in St. Peter's

Before the general public sees the Pope, he will receive the homage of his cardinals in a dramatic ceremony in which each will kneel to kiss his slipper. After that, certain bishops will be allowed to kiss his foot and knee.

Finally will come the coronation itself, with a crowd in St. Peter's straining for a glimpse of the new Holy Father and the gleaming, jewel-studded golden tirar carried on a cushion for him. The sound of silver trumpets will announce his entrance into the basilica proper as a choir chants the papal hymn, "Tu Us Petru." Thou Art Peter.

By the Associated Press.

Vatican City, Feb. 10.—Outside his immediate relatives, Pope Pius's death is mourned most by a score of personal assistants nad servants, whose positions now become vacant.

Some of them occupied strange positions with strangernames, composing the Pontifical Court, oldest in the western world.

The head of this court has been Mgr. Alberio Arborio Mella di Saint' Elia, with the title of master of the chamber. It was his task to pass on requests for all audiences.

He had previously occupied other positions, among them that of Papal cupbearer, with the task of preparing the Pope's beverages during the pontiff's visits outside the Vatican. The cupbearer then became Mgr. Federico Callori di Vignale.

Other officers were Mgr. Carlo Confalonieri, secretary of embassies, and Mgr. Diego Venini, keeper of the wardrobe.

Carried Messages

Officially Mgr. Confalonieri's duties were to carry messages from the pontiff to sovereigns and princes in or passing through Rome. Mgr. Venini had the task of carrying the red hat to new cardinals.

The three principal lay members of the court were the quartermaster of the Sacred Apostolic Palaces, Marquis Giovanni Battista Sacchetti; chief squire of his holiness, Marquis Giacomo Serlupi Crescenzi, and the general superintendent of the posts, Prince Camillo Massimo.

Marquis Sacchetti's duties, according to tradition, were to superintend the Vatican palaces. Marquis Crescenzi's routine was to superintend the papal stables (now garages).

Md. Legislature Lauds Pius as Leader for Peace

Annapolis, Md., Feb. 10 (AP).—The Legislature of Maryland, a State known as "the Cradle of Catholicism" in America, adopted resolutions of "great sorrow" today on the death of Pope Pius XI and adjourned for the weekend as a gesture to "record its sense of the great loss which the world has suffered."

"In his death," said a senate resolution, "the world has lost one of its most powerful leaders in behalf of peace, piety, tolerance and justice."

Catholic churches throughout Maryland, colonial haven of Catholics who sought religious freedom, were draped in mourning today for Pope Pius XI.

Archbishop Michael J. Curley, prelate of 350,000 Catholics in the Baltimore Archdiocese, led a mass for repose of the pontiff's soul at the Baltimore Cathedral and 350 children from a nearby parochial school were among those who knelt in prayer.

Text of Apostolic Statement

The following is the text of the statement made yesterday by the Apostolic Delegate to the United States, the Most. Rev. Amleto Giovanni Cicognani, on the death of Pope Pius XI:

The death of Pius XI is a most severe loss not only for the Catholic Church, whose inspired and fearless pastor he has been for the last 17 years, but for all humanity, to which he has given a brilliant example of profound Christian virtues, of deep-rooted faith in the assistance of God in world problems, and of untiring solicitude for the peace and welfare of nations. In 2,000 years of Christianity, few Pontiffs have experienced more difficult tim as trying a period as that in which Pius XI has carried on this pontificate. Ascending the throne of St. Peter shortly after the World War, he chose as the motto of his program, "Pax Christi in Regno Christi" ("The Peace of Christ in the Kingdom of Christ."). With unflinching courage he has accomplished this program in the face of international controversy. In soite of the threats of persecuting governments, and during wars that have crimsoned with blood the fields of nations.

The United States of America may boast of its affectionate devotion and sincere admiration of Pius XI. These sentiments are in the hearts of all, in the ecclesiastical and civil authorities and in people of every faith and social rank. The teachings and counsels of Pius XI have always found in this great Nation an atmosphere of understanding, even among those who do not acknowledge the primacy of the successor of St. Peter. His paternal and solemn words, received in a spirit of loyalty, have proved to all the great solicitude with which Pius XI has endeavored to better humanity, to offer solution to serious problems that harass modern society, and to recall all mankind to the observance of its duties to God and to neighbor.

His encyclicals on the reconstruction of the social order (after the Great War) on the problems of capital and labor, on the sanctity of matrimony, and the education of youth, have met with deep understanding and extensive co-operation in this country. Pius XI took to heart the progress of this noble republic, and made firm assignment on the resources of this nation for the peace and welfare of the world. America has responded to these sentiments with the affection and veneration of its Catholic population, and with the admiration and respect of citizens of every creed and class. But a few months ago, when it seemed that the life of the great Pontiff was near the end, the press and radio of the United States revealed the affectionate interest of the American people in the health and life of the head of the church.

It is difficult to bring ourselves to realize our great loss. In spite of the advanced age of Pius XI, and notwithstanding that the end seemed close at hand, he had become an integral part of the life and thought of mankind.

Pius XI has gone! His tomb will not be merely a monument of cold marble but an enduring source of inspiration. He lives and will continue to live in the hearts of his loyal and grateful subjects, in the admiration of those who sincerely wish the good of humanity: his will remain the story of a great Pontiff, benefactor, leader and father.

Let us thank God for having given to the world a man of such courageous and generous heart, endowed with such a profound and inspired mind, to guide a strong and intrepid character. Let us pray that He may grant to His good and faithful servant the reward of the just; let us pray that He may give a successor to continue the shining examples of the lamented Pontiff in the divine mission entrusted to the church and to the vicar of Christ on earth.

Flags on Embassy Row At Half-Staff for Pope

Papal

Continued from Page 1.

made necessary a revision of plans for the academia to be broadcast this afternoon from Catholic University to the Vatican City, the first of its kind in history. The greeting that was to have been broadcast to the Pontiff has, of course, been eliminated.

The program, which also will be broadcast to the United States over the red network of N. B. C., will be opened by the Catholic University Choir under the direction of Dr. Leo Behrendt. Then the Right Rev. Patrick J. McCormick, vice rector of the university, will speak on the golden jubilee celebration.

The Right Rev. Edward B. Jordan, dean of the Catholic Sisters College, will present greetings from the religious orders of women, and the Very Rev. Aloysius J. Burggraff, superior of St. Paul's College, will present greetings from the religious orders of men.

Mgr. Corrigan will announce the inauguration of a national crusade for God in government, inviting the peoples of all faiths to join.

The Most Rev. Michael J. Curley, Archbishop of Baltimore and chancellor of the university, has changed his greeting to the Holy Father to a tribute from the university and the archdiocese.

The university choir will sing the requiem from Pietro Yon's Missa et Absolute pro Defunctis. The speakers will be introduced by Joseph M. Murphy, as director of the university's bureau of public relations.

Jews Join Mourning

Mourning for the benign but forceful pontiff who died murmuring "Peace" is by no means confined to the Catholic Church here.

Henry Monsky, president of B'nai B'rith, Jewish fraternal organization, called on the 100,000 members to join with men and women of other faiths in sponsoring memorials to Pope Pius, who was described as "one of the greatest humanitarians of our time."

"The membership of B'nai B'rith and its affiliates," Mr. Monsky said, "is profoundly sorrowful over the passing of his holiness, Pope Pius XI. The world in its present turmoil was in need of his counsel and leadership.

"To all men of faith and good will, of whatever race or creed, he was a symbol of tolerance and good will. His philosophy of brotherhood and the indivisibility of mankind under God served as a bulwark of protection against subversive and sinister forces variously called Fascism, Communism or Nazism, which threaten our civilization.

"His fearless advocacy of the right against might, his struggle to stem the tide of paganism and the growth of race idolatry made him beloved by millions of all faiths who shared his love and respect for human diginity.

"All lodges of B'nai B'rith in the United States and Canada, as well as chapters of Aleph Zadik Aleph, the junior order of B'nai B'rith, the Hillel Foundations and the women's auxiliaries have been asked to join with men and women of other faiths in sponsoring memorials in tribute to one of the greatest humanitarians of our time."

Rabbi Norman Gerstenfeld, of the Washington Hebrew Congregation, will go on the air today at 10 a. m. over WJSV with a talk entitled "A Rabbi's Homage to the Pope."

"All of Washington Jewry," said Rabbi Gerstenfeld, "mourns the passing of the Pope. He was a profound spirit who saw in Fascist radicalism the cursed heresy of the pagan of our time. The Pope was respected and loved by nearly all followers of the Jewish faith. We mourn his passing and say of him as we do of our own precious dead, 'May the memory of the righteous be for blessing.'"

Dr. Freeman Speaks

The Right Rev. James E. Freeman, Bishop of Washington, bespoke the sentiments of the Episcopal Church, saying:

"The death of Pope Pius removes one of the great religious leaders of the world. He was not only the supreme head of a great church but the exponent of the ideals of peace and equity in a time of extreme stress and strain.

"During these more recent critical years he has courageously presented to the world the Christian program that contemplates an ordered and orderly world. In days such as these through which we are now passing all Christians find common ground in preserving the wholesome and decent things of life."

"The Diocese of Washington, through its bishop, expresses deep sympathy to the Roman Catholic Church for the great loss it has sustained."

Reign of Pius Noted for Vigor And Progress

Italian Concordat And Modernization of Vatican Outstanding

By the Associated Press.

Vatican City, Feb. 10.—Pope Pius XI's 17-year reign will be recorded as one of the most important in the church's history of 19 centuries.

The vigor of his rule, the courage with which he embarked on the most audacious innovations and his adamant opposition to all forms of immorality and violence have given his own particular stamp to many years of the church's development.

The reconciliation he signed with the government of Italy and the modernization of the Vatican will perhaps stand out as his most history-worthy achievements.

"First Time Since 1870"

His first blessing, given after his election February 6, 1922, was from the outside balcony of St. Peter's to the multitude assembled in St. Peter's square. He was the first Pope to give this blessing since 1870, when the pontiffs became "prisoners in the Vatican."

Seven years and five days later the treaty reconciling Italy and the Vatican was signed. Vatican City became an independent state, with all soverign rights including foreign representation, coinage, courts, customs.

From then on the phrase "first time since 170" was frequently used in Vatican dispatches. Pius XI took part in a procession in St. Peter's square, received ing Vittorio Emanuele and Queen Elena of Italy, went to St. John Lateran Church where he had been ordained, went to St. Mary Major Church, to St. Paul's-Outside-The-Walls, refitted the Papal summer home at Castel Gandolfo and spent vacations there.

Denounced Racial Bans

The conciliation momentarily collapsed in the summer of 1931 when Fascist Italy and the Vatican fell out over the allegedly political activities of Catholic action—the church's lay organization.

Catholic action clubs were broken into, the Pope's portrait thrown from windows. The Pontiff showed his courage by publishing an encyclical letter against the government, a letter he had to smuggle out to Paris by an American Prelate, Monsignor Francis J. Spellman, now auxiliary Bishop of Boston.

Reconciliation was negotiated in September, 1931, and relations between the Vatican and Mussolinian Italy became closer than ever until 1938. In that year, the Pope protested that Mussolini's racial restrictions on marriages "wounded" the concordat, since they prevented marriages between Jews and Aryans," even though both parties practiced the Catholic religion. He also accused Fascist authorities of continued "vexations" toward Catholic action.

Modernized Vatican

g On the point of modernization, Pius XI's imprint may last for centuries. He brought to the Vatican an up-to-the-minute telephone system, a radio station, a modern fire department, movies, arailroad, new administrative buildings, a loud-speaker system for St. Peter's.

Pope Pius boldly combatted anti-Catholic movement in Spain, Soviet Russia, Nazi Germany, and Mexico, and the royalist movement in France. He denounced rearmament, war talk and reckless political leaders. His voice, appealing for peace, was heard whenever Europe smoked with its periodical war scares.

Some Members of the College of Cardinals

Granito-Pignatelli di Belmonte | Enrico Cardinal Sibilia | Denis Cardinal Dougherty | Michael Cardinal Von Faulhaber | Isidro Cardinal Goma y Tomas | Carlo Cardinal Salotti | Pietro Cardinal Boetto | Enrico Cardinal Gasparri | Elia Cardinal Dallas Costa | George Cardinal Mundelein | Nasalli-Rocca di Corneliano

Cardinals' Mantles Like Ships Under Sail

Each Arrives With Great Flourish, Followed by Train of Aides, and Red Cloaks Float in Draft of Passing

Vatican

Continued from Page 1.

and eight new ones were left in the place of the old. Their military movements were precise, but purely ceremonial.

During the day, all the cardinals resident in Rome paid a visit to the apartment. Some saw the Pontiff, some did not. Whether or not one was admitted depended on the condition of the great patient at the moment. Each cardinal arrived with a great flourish, accompanied by secretaries and gentlemen-in-waiting. Each flowing mantle would be caught up in the draught made by its forward motion and it would pass through the rooms, a mass of red in full sail, saluted with clicking heels and clanking swords.

The Pope's nephews, the nearest relatives of the dying man, also came and were admitted immediately to the bedside.

Mgr. Riccardo de Samper, slim and handsome Columbian majordomo, and Mgr. Camillo Caccia-Dominioni, rotund Italian nobleman and master of the Pope's household, entered the bedroom at almost any moment. Other great officials of the church, such as the general of the Jesuits and the heads of other religious orders, called and signed the visitors' book at the entrance of the apartment.

Gave Author a Pass

But closest of all to the Pope was Mgr. Giuseppe Pizzardo, papal substitute-secretary of state, a slight and suave-voiced little man, known to all American bishops and archbishops as their liaison with the Vatican chancellery. There was no flurry to his entrances or exits; he did not come with secretaries nor gentlemen-in-waiting, as did the cardinals. He went in to see the Pope with the assurance of a beloved son. He was always in a hurry—and now he was downcast. He loved the Pope. They came from the same region.

Whenever he emerged from the presence of the Holy Father, he would tell everybody what was happening inside—the patient's difficulty in breathing, his trying to cough, his fighting spirit, his wanting to talk and all the tragic incidents in the struggle with him often, though he never stayed death. The Pope wanted to see very long.

That day Mgr. Pizzardo had given me a very special pass, which admitted me into the "Sacred Apostolic Palaces" at any hour of the day or night. It was a valuable possession in those days, when the Swiss Guards were turning everyone away from the two great bronze doors on St. Peter's Square, the front portal of the Pope's house.

In the antechamber, I witnessed the constantly darkening scene with its day's round of formalities as I kept the death vigil of a newspaperman. I was the only American present. Our little company consisted of prelates intimate with the papal court, secretaries of cardinals seeking news of the Pope's condition and the sediari. These last carried the Pontiff on his ceremonial throne when he participated in processions; their normal work was to stand attendance in the papal apartments. They wore a gay red livery of tunic and breeches, scarlet stockings and buckled slippers.

Had Own Couriers

I had become so familiar in that unfamiliar and ceremonial household that I called the sediari by name. There was Giovanni, medium and stocky, about 50. There was Mario, 45, slim and timid. There was Tomaso, the youngest, 36, short, rosy-cheeked and father of four. And Salvatore, 44, father of six, who lived in Frascati, a suburb of Rome, where the rent was cheap. And there were a dozen others, but only on duty when occasion demanded.

Because his vitality was great, the dying man was to linger long in no man's land before he passed over to the shores beyond.

I left the Vatican about 10 o'clock that night, knowing the vigil had still some time to go on. From the outside, I kept in close touch with the sickroom by a courier system of my own, for in those days there was no telephone whatever in the Pope's apartments.

In fact, the Vatican telephone system then was a crude affair. The equipment was antiquated and worn. The exchange was located in what was the Vatican fire department, one bare room on the first floor, where a single hose was kept and where one or two chemical apparatuses, such as are used in emergencies, were available. After all, the Vatican palaces never had fires and the fire department was there only "for the extreme case."

Since the firemen had very little to do, they combined the management of the telephone exchange with their "imperative" though infrequent duties of fire fighting. When not fire fighting, supervising the telephone system or running the only elevator in the palace, they were supposed to do odd jobs in electric-wiring, carpentering and plumbing. The entire fire department of four men was under the command of a diminutive though pompous martinet, who, as if insufficiently decorated with the gaudy uniform of the commander of the firemen, cherished a luxuriant blond moustache, which he twirled the day long, in an attitude of complacent importance.

Friends in Need

It was well to keep friends with the firemen, since they had such very definitely important responsibilities in the primitive though indispensable communcations system. The firehouse opened on the courtyard of St. Damasus, and the firemen had a full view of who was coming and going at the upper entrance to the great building. And just as long as I could keep in touch with their exchange, I could form an idea of what was transpiring in the sickroom above.

At midnight, however, I was ready to return and continue the vigil. When I reached the great bronze doors, they were closed. I rapped and two sturdy Swiss guards answered. I produced my card signed by Mgr. Pizzardo. They opened the door wider, and I walked in while they examined the pass more closely. They handed it back, nodding approval. I had right to enter.

The Swiss guards wore a medieval fatigue uniform. It was winter and each had a dark blue kimono-like mantle over the gaudy red, yellow and blue garb, designed by Michelangelo. It was plain that here was a special night patrol on account of the Pope's illness, for, a little further on, stood a score or more of these gayly dressed soldiers, lined up in two ranks on the polished granite pavement of the great corridor. About 30 feet from the entrance, on the left of this wide corridor, a sergeant, powerful and monumental, looking like a medieval condottiero, was ordering the roll call. Engrossed in his command, he did not see me until I was almost past him, and besides his back was toward me. In fact, I was beginning to ascend the stairs on the right, which led to the courtyard of St. Damasus.

Then he saw me and swirled toward me. His funny kimono had long trains from the shoulders which distinguished him from the common guards. As he made this full turn, the trains completed two full circles with his body as the center. His face was all scowl, a reddish scowl, spooky with two bulging glassy eyes. To add terror to authority, he possessed a far more exuberant mustache than the fire chief, but while the latter's was pleasantly golden, the former's was grotesquely black.

Scowl, mustache, trains and kimono came rushing toward me.

"Out! Out!" their owner growled in Italian, but with a thick guttural German accent, which made even the mustache quiver.

The Guard Challenged

I stopped and watched him. I would let him rage. I had a pass.

"Out! I tell you. Out!"

"I have permission to enter. Look at this card."

"It's no good," he ruled, refusing to look at the card. Taking another swirl, he gyrated scowl, eyes and trains simultaneously.

He was aghast. I had defied his word. My standing motionless angered him the more. He paced the granite floor waiting for me to move. He stopped, put his legs akimbo and his hands on his hips.

"Qui comando io (Here I command)," he roared, throwing back his head.

"But, the cards says 'the bearer is authorized to enter the sacred apostolic palaces, day and night,'" I argued.

'Qui comando io. Do you understand?"

He again began to pace the granite floor.

"Call someone in authority," I demanded.

His eyes rotated. His nostrils emitted a stream of breathy vapor in the cold January air. He was like a resting bull preparing for the next sally.

I would humor him.

"But, captain," I said, promoting him four grades, "the card is signed by the substitute secretary of state."

This was like a picador's dart. It enraged him to the boiling point. He was not under the authority of the secretary of state.

"Get out or I will put you out."

I did not believe that I could be put out. But I had tried both what I thought was sweetness and what I intended for firmness.

"Then put me out," I challenged, standing resolutely on the first step.

"Achtung!" he thundered to his cohorts. Heels clicked. Halberds banged. It was impressive. It was all for me. Ostensibly, 20 stalwarts like gaolers in a medieval execution were to escort me to the door at the point of their halberds. It was a bluff. They would not do that with me. I knew that he would not use force, medieval force.

"Now go," he ordered.

"I am authorized to enter."

"Die ersten vier," he thundered, "setzen diesen heraus."

Vigil by Telephone

The command reverberated along the wide corridor, and four massive Swiss youths rushed at me from the lines and picked me up bodily. I cried "Hands off" and "Away" a couple of times, protesting, threatening, stigmatizing and even shadow kicking. No one seemed to hear me. The commands of the Swiss sergeant were like the laws of the Medes and Persians. I was lifted shoulder high; it was not in triumph. They carried me along the corridor, holding my rebellious arm and legs as in a vise. They dropped me with a bang. They had muscles of iron.

Two Italian carabineers, inseparable by military regulation, were walking their beat outside in St. Peter's Square. They looked on in disinterested unconcern and did not even ask what had happened. The fact was it was just off their beat. But to me, it was serious. An American had been outraged by a Swiss sergeant. A Pope was dying. It had to be chronicled. My job! Flashes, bulletins, leads and color had to be telegraphed. The job won. It cooled me off.

I walked across the square to a cafe and telephoned the Papal Substitute-Secretary of State. The fireman at the switchboard told me I was too late, everybody was in bed. I said it was urgent and called him by his name. It was Giulio. I got the call and Mgr. Pizzardo answered. I told him I could not get in.

"Go home and go to bed," he said. "The Holy Father is strong yet. He is not going to die tonight."

"But, the Holy Father is very ill," I pleaded.

"Go to bed and I will telephone you when anything happens," he returned.

"Do telephone me. I must know, Monsignor."

"Yes, I will be your 'instead' tonight." He used an Italian idiom.

I gave him the telephone number and went home. I got to bed and put the telephone right at my ear, consoled that I had such an assistant on the fnside. I could not sleep. I was waiting for that call. I would telephone to the fireman on duty and get little episodes which confirmed that the Pope was still alive. I was up at 4 and could wait no longer. I reached the Vatican at 5. The sergeant and his squad had gone. The bronze doors were open but only four Swiss were on duty. One asked where I was going. The card was enough.

"Pass on," he said.

The courtyard above was empty. In the firehouse was Giulio, seated at the little switchboard, sleepily waiting for his relief to arrive. I asked him what news there was. He aroused himself a little to remark:

"Sempre piu grauve, (Increasingly worse)."

Few Attendants Seen

He asked me if I wanted to go up to the Pope's apartment. I said I did. He could not leave the switchboard then, but as soon as his relief, Enrico, came he would take me up in the elevator. Enrico was not long. He was drowsy, too. He went to the switchboard while Giulio took me up.

We reached the fourth floor, where another gendarme was on duty. The loggia was quiet and deserted. I walked into the papal apartment. There was no one around except the guards. In the antechamber were two sediari, seated on high-backed chairs, dozing. They saw me, sat up, but said nothing.

"What's the news?" I asked quietly.

A motion of their hands indicated dejection.

It seemed so strange that the dying Pontiff had so few attendants. Only his valet, Mariano Faggiani, and the Friar Coledonio, his nurse, were with him. About 6 o'clock a secretary of one of the cardinals came in. He and I stood looking out of the windows toward the Alban hills. It was light enough to see them. There was something in the quietness and in the rising dawn which lifted one from the dismal loneliness of the place.

"Ah," said he. "With the dawn comes hope. He may live."

But there was very little hope. The papal surgeons, Battistini, Marchiafava and Parboni, entered, accompanied by Mgrs. Pizzardo, Caccia-Dominioni and De Samper. The doctors went into the bedroom, while the prelates remained outside. There was not room enough in the sickroom for many people. The prelates were extremely downcast. They walked slowly about the spacious anteroom, occasionally going to the window to look absently toward the hills.

Presently the doctors emerged and there dictated the Friday morning bulletin which Mgrs. Pizzardo and Caccia Dominioni wrote down. Mgr. Pizzardo, almost weeping, then dictated it to me, It read:

"The condition of the Holy Father is unchanged."

The Viaticum

At half-past 11 the cardinals gathered in the Pauline Chapel, located above the portico of St. Peter's adjoining the Vatican palaces. Members of the papal court, papal soldiery and papal chamberlains also were there. Preparations were made to administer the Viaticum to the Pope because of the imminence of death. Mgr. Zampini, the Pope's sacristan, held aloft the Blessed Sacrament.

A procession was formed and moved out of the chapel into the Royal Hall. It was opened by four Palatine Guards in green uniforms, each carrying a lighted candle. Four sediari in their dazzling red followed, and then four Noble Guards in semi-full dress of blue. Prince Aldobrandini, commander of the Noble Guard, came next with the staff. Then emerged the chamberlains and prelates of the papal court. The solemnity of the rite now reached its height as, issuing from the chapel, Mgr. Zampini, attired in the vestments of the officiating priest, held in his uplifted hands the veiled ciborium, containing the sacred wafer, the spiritual food for the uncharted journey. Twenty cardinals in red robes fell in immediately behind. The solemn cortege was closed by a platoon of Swiss Guards.

From the Royal Hall the procession moved into the Ducal Hall, thence along the loggias up the royal staircase to the Pope's apartment. The cardinals remained in the antechamber while the sacred vessels were carried into the bedroom by the sacristan. As the failing Pontiff took the sacred host, the crowd in the anteroom recited the rosary. The cardinals were then admitted one by one, where each knelt and kissed the hand of the holy father, now placed upon a rich red silken cushion embroidered in gold, at the side of the bed. During the ceremony he was calm, conscious of the significance of the solemn and sorrowful rite.

In the late afternoon Cardinal Gasparri, the Pope's aging Secretary of State, arrived and was admitted to the sickroom. He remained there fully half an hour, and when he emerged his face was heavy and gray with grief. He was bound to the departing head of the church by bonds of intimate friendship stretching over 40 years. He stood before us, broken and depressed.

Physician Came Often

"The Holy Father is weaker," he said slowly, his voice choked with sorrow. "Let us not despair."

He walked away, his head bowed, his step weary and uncertain.

The resistance that His Holiness was making, however, pointed to another all-night vigil. And this night I could not risk being scuffled out through the bronze doors by four powerful Swiss Guards. When Mgr. Pizzardo was free I repeated to him the incident of the previous night. He took the card to Col. Hirschbuhl, commander of the Swiss Guards, who was standing a little distance away. It happened, too, that my unamiable and obdurate sergeant was on duty at that very moment in the front hall of the apartment. Commander and prelate argued. The prelate was right.

Orders were given to all the Swiss Guards to allow "Herr Morgan" to pass, no matter what entrance he should use. That night, the Swiss were expecting "Herr Morgan." That night, he ranked the halberd salute.

Dr. Battisini, the chief papal physician, who was older than the Pope, came frequently now. At the evening consultation, all the attending physicians advised the patient to remain alone and undisturbed. But he was restless, wanted company and desired to talk.

"If it is the Lord's wish that I remain and work for His Church, I am ever ready," he exclaimed to the physicians in gasping tones. "If, on the other hand, He says I have done enough, then may His will be done."

At this remark, Dr. Battistini sank to his knees and with upraised hands, cried out:

"O Lord, take me but save the Pope."

When the Pontiff saw him so concerned, he turned toward him. It was all with great effort.

"It is you who should go to bed," he admonished. "You are older than I am. Go to bed."

About midnight Mgr. Migone and the intimate prelates began to say mass in the private chapel. The door was open so that the Pope could follow the service. The words of the celebrant were heard distinctly in all the nearby rooms. The censer clicked intermittently while the aroma of incense permeated the whole apartment. Communion was administered to the Holy Father, for he still maintained almost perfect clarity of thought.

The Pope Weakens

The masses continued all night. One mass was celebrated by Cardinal Giorgi, chief penitentiary. At 2 o'clock on Saturday morning the Pope asked that he be anointed with the holy oil. This rite of extreme unction was performed by Mgrs. Migone and Testoni. Every two hours the Noble Guards tramped by to the jingle of spurs and clank of swords in their ceremonious exercises. At 5 o'clock the Pope saw Count Persico, his nephew, and asked him to pray for him.

"Holy Father," cried the count, "the whole world is praying for you."

Mgr. Pizzardo, who had spent a sleepless night, returned and entered the bedroom just after the nephew had left. Meanwhile, Cardinal Giorgi and the prelates were intoning the prayers for the dying. Mgrs. di Samper and Caccia-Dominioni came, then came Cardinal Gasparri. Mgr. Pizzardo said that the Pope was expiring rapidly and, while he was conscious, he was much weaker. Then he took me by the arm and led me to his apartment, on the same floor but across the courtyard. It was very easy to reach because it was only necessary to pass along the loggia to the door directly opposite on the other side.

This abode was really an adjunct of the Vatican chancellery, and was furnished very simply. In the dining room was a round table at which six could easily be seated. There, while coffee was served to us, we talked of the Pope's life. Mgr. Pizzardo showed me documents in the Pope's handwriting. There were lengthy messages written in Spanish, of which the departing Pontiff was a keen student, as he had been attached to the apostolic nunciature in Madrid.

About 7, we returned to the papal apartments. Gasparri was still at the Pope's bedside, and stayed there until 9 o'clock. When he came out, his face was sad and troubled. Tears were in his eyes. He waited for us to gather about him and then in a tremulous voice, said:

"There is now nothing to do but prepare for the great catastrophe."

Asked for the Mail

He stopped, shook his head and covered his face with his right hand. Then he continued on his way to his apartment.

The day was a day of lingering. The cardinals came both morning and afternoon but none was admitted into the Pope's presence. Archbishop Nasalli-Rocca, who occupied the see of Bologna, previously held by the Pope himself, was called and entered the bedroom. The Holy Father wanted to speak to him; he was hardly strong enough to raise his head but insisted on talking. He conversed about the archdiocese and congratulated the archbishop on his work.

He asked for and received other bishops who had come to Rome on their quinquennial visit, but to some his speech would lapse into hardly discernible words. He called his valet but his mind now was impaired under the strain.

"I must open the mail," he whispered. "There are many things which are to be done and they are important and urgent."

Cardinal Gasparri saw him again in the afternoon. He was still bearing up valiantly. At 11 o'clock that evening, Archbishop Nasalli-Rocca again went in to see him. He seemed to brighten up. It was the final effort.

"What are you doing here?" asked the Pope.

"Holy Father, I want to be with you," replied the prelate.

"No. It is not necessary, not necessary," the dying man gasped with desperate exertion. "Go to bed. You need the rest. I shall keep alive until 6 o'clock tomorrow morning."

Then, he collapsed from exhaustion. An hour later, Dr. Battistini called. Consciousness was now gone. It was only life's instinctive struggle to continue which was prolonging the end.

At 5 o'clock all the members of the papal household were summoned. Cardinal Gasparri, tired and almost overcome with sorrow, plodded through the apartment to the bedside. Then came Cardinal Giorgi, Cardinal Vico, Mgrs. Pizzardo, Caccia-Dominioni, De Samper, Respighi, Zampini, the Pope's two nephews, Friar Caledonio and Mariano, the valet.

These watched the labored breathing in awe of the final ebb of life which would betoken the Pontiff's passage into the world beyond. They recited the prayers for the dying. They knelt intermittently at the prie-dieus and beside the bed. A mass was being said in the chapel; the Noble Guards on duty were admitted to communion; Cardinal Giorgi imparted the final absolution.

Then as all were transfixed, waiting, waiting, the great bell on St. Peter's clock tower struck the first stroke of six. There was one long gasp. It was the last. The Pope was dead.

"Vere Papa Mortuus Est.

His rendezvous was fulfilled to the minute. Before the great bell had struck its sixth stroke, the wires were carrying the news to all parts of the earth. All those present sank to their knees. Before long, all the bells of the 400 churches in Rome were tolling their doleful message that the 260th Roman Pontiff had completed his earthly span. It was Sunday morning.

I entered the bedroom and followed the prescribed ceremonial. Two Noble Guards, one on each side of the head of the bed, stood at rigid attention and with drawn swords. I knelt at the left priedieu and prayed. Then passing to the right and approaching the prostrate and lifeless figure, I genuflected and kissed the slippered foot. Genuflecting again, I kissed the ring. A third time, I genuflected and kissed the stilled and ashen cheek of Benedict XV.

Cardinal Gasparri had retired to his apartment, but he returned wearing the violet mantle and the lace *rocchetto*. He was to perform the rite of officially ascertaining the death of the Pope. In other times but since fallen into disuse, the ceremony consisted in tapping the Pope on the forehead with a small silver hammer and calling him by his first name three times. The Cardinal, accompanied by the prelates of the Papal Court, entered the bedroom, knelt on a purple and gold cushion beside the bed and recited the prescribed prayers. He then arose and lifted the veil from the Pope's face, placed there by Friar Caledonio, when he expired. Turning to all present, he repeated the formula:

"*Vere papa mortuus est.*"

And now, the Apostolic See was vacant.

The body of Pope Benedict XV, whom Pope Pius succeeded, is shown lying in state with a guard of church dignitaries

Renaissance Lives On in Papal Guards

In Times of Stress, Special Patrols Fill Corridors, Bright Colors of Uniforms Covered With Cloaks

Sistine Chapel, Where Pope Lies in State

Cardinals are shown kneeling in the Sistine Chapel, the private chapel of the Popes, where the body of Pope Pius will lie in state before removal to St. Peter's

Vatican City, Feb. 10 (AP).—The schedule of ceremonies set in motion by the death of Pope Pius XI follows:

Today—The body was borne to the Sistine Chapel at 4 p. m. (10 a. m., E. S. T.) to lie in state.

Tomorrow—The body will be taken to St. Peter's Cathedral at 9:30 a. m. (3:30 a. m., E. S. T.) to lie in state.

The first congregation of cardinals will meet in the morning.

Sunday—The first of nine daily funeral services in St. Peter's will be held at 10 a. m. (4 a. m., E. S. T.).

Wednesday—Burial will take place at 3 p. m. (9 a. m., E. S. T.) in St. Peter's.

February 20—The last of the funeral services will be held at 10 a. m. in St. Peter's.

February 25 or 28—Secret conclave of cardinals will open in the afternoon in the Sistine Chapel for election of the new Pope, two ballots being taken daily until a choice is made by two-thirds of those present.

Trinity To Celebrate 2d Anniversary

Lutherans to Hear Dedication Recital On New Orgatron

The Trinity Evangelical Lutheran Church in Mount Rainier, Md., will commemorate the second anniversary of the church's completion at special services tomorrow morning.

The Rev. E. E. Pieplow, pastor, will officiate at the services, which will include a dedication recital on the newly installed orgatron by Gene Stewart.

Among those who are to attend are the Rev. George J. Spillman, secretary-treasurer of the mission board of the Eastern district of the Missouri Synod; the Rev. H. D. Mensing, District visitor, and the Rev. O. A. Sauer, of Richmond, District president.

Started in January, 1935, with 60 members, the church now has 180 members and a church school of 200. Officers are Arthur H. Bosse, president; James W. D. Kibler, treasurer; David Heyser, secretary, and G. H. Kruelle, school advisor.

St. Paul's. Thirty-five guests from the Lutheran Church of St. Andrews by the Sea, in Atlantic City, N. J., will attend the morning service to hear Dr. Henry W. Snyder, pastor, speak on "Coping With Life." In the evening Dr. Snyder will preach on "World Heir."

Luther Place. Dr. Carl C. Rasmussen, pastor, will continue his sermon series on marriage and the home in the morning, speaking on "Is the American Home Breaking Up?"

Reformation. At the evening service Dr. Oscar F. Blackwelder, pastor, will speak on "The Last Supper," by da Vinci, as part of his series of sermons on "Master Pictures of the Master's Face." At the 11 a. m. service he is to preach on "How Christ Responds to Human Trouble."

The Rev. Ralph W. Loew, his assistant, will take as his topic at the matin service "Have Ye Heard?"

At the Wednesday evening school Dr. Blackwelder is to lecture on "The Life of Luther;" the Rev. Mr. Loew will discuss "The Life and Teachings of St. Paul," and the Rev. John Mixon, of the D. C. Church Federation, will speak on "The Church and Social Work." Sessions begin at 7:30 o'clock.

Grace. A picture, "Christ and the Child," which has been presented to the Sunday school, will be unveiled and interpreted by Dr. Gerhard Lenski, pastor, at 9:45 a. m. At the 11 a. m. service Dr. Lenski will preach on "He That Hath Ears."

Christ. The Rev. J. Frederic Wenchel, pastor, will speak on "The Family of Jacob, a Picture of Many Present-Day Families," in the morning as the church observes family and States day. A service in sign language for the deaf will be presented at 8 p. m., the sermon to be delivered by the Rev. Arthur Boll, of New York City.

St. Mark's. The theme of the sermon by the Rev. J. Luther Frantz in the morning is to be "Four Ways." Mrs. Frantz, as soloist, will sing "The Morning Prayer," by Costa.

Georgetown. Sharing in the observance of the twenty-ninth anniversary of the Boy Scouts of America, the church will be host to Troop No. 56, Herbert C. Tucker, scoutmaster, at the morning service. The Rev. Harry P. Dunlop, assistant pastor of St. Mark's Church, will be guest speaker.

St. Stephen's. "The Responsibility of Hearing" is to be the morning sermon subject of the Rev. Sam H. Kornmann.

Unitarians to Hear Dr. R. C. Dexter

Dr. Robert C. Dexter, secretary of the department of social relations, American Unitarian Association, who has just returned from Czecho-Slovakia, will address the current problems class of All Souls Unitarian Church School on "Czecho-Slovakia Since Munich."

Dr. Ulysses G. B. Pierce, minister, at 11 a. m. worship, will continue his series of sermons on sayings of Christ which are not in the Bible but are regarded as authentic, discussing "The Mystic's Gospel," taken from a fragment unearthed in Egypt. Prof. Will Hutchins, of American University, will speak before the comparative religion class on "The Philosophy of Art."

Universalist National Memorial. "The Exceptant Church" will be the topic of Dr. Seth Rogers Brooks' sermon at morning worship. Before the adult forum at 10 a. m. Dr. Albert Beauty will speak on "The Railroad Problem."

Church of the Week

Clarendon Church Typifies Interdenominational Spirit

Presbyterians to Be Host to Other County Congregations Feb. 23

The growing trend toward Christian unity is exemplified in the spirit of the Clarendon Presbyterian Church.

Quite typical of this spirit was the gathering Thursday night, marking the first anniversary of the weekly prayer meetings, when William Ball, parishioner of the Mount Olivet Methodist Protestant Church, presented a religious history of Arlington County.

Incidentally, no such history would be complete without mention of the pioneer role played by Mrs. William Overal in the county's religious life.

Now affiliated with Clarendon Presbyterian Church, Mrs. Overal was formerly a Methodist and in 1901 formed the first Sunday school class in the county, meeting in a real estate office in Clarendon.

Until the erection in 1906 of a Methodist Church on North Irving street, near Key boulevard, she and her husband, who died three years ago, conducted classes in their home at 1116 North Herndon street.

Mrs. Overal actually carried bricks in her apron to build the Methodist Church, the property of which was purchased in 1924 by the Washington Presbytery.

February 23 Clarendon Presbyterian will be host to other churches of the county, celebrating the world day of prayer.

Among the parish organizations in which the Rev. Isaac Steenson always has taken pride are the choir and women's groups, the latter consisting of four circles, led by Mrs. Lyle Mead, Mrs. Adelaide Boene, Mrs. Howard Duckworth and Mrs. Hummel. Mrs. Walter Lansche is president.

The choir, of which Albert Adrian is director and Mrs. Purdum Burdette is organist, is hoping during 1939 to get a new organ, and the congregation has listed that as one of its main projects.

The congregation also is looking forward to hearing a regular junior choir within the next year and to that end is stressing sacred music in the Sunday school, of which Paul V. Maris is superintendent.

Also active in the Sunday school, which has a membership of over 200, are Mrs. Lafayette Bowman, Mrs. Barnard Joy, Mrs. Harry W. Howard, the latter two leaders of the high school and college age young people, and Mesdames Verna Vertz, Thomas W. Frazer and William Ewing, junior leaders.

The Rev. Mr. Steenson, who came to his present post ten years ago, left Ireland in 1911 and migrated to Canada, where he studied at McGill University, Montreal.

After serving as Congregational minister in Norwood and Newburgh, N. Y., he began his Presbyterian pastorate at Chateaugay, N. Y., staying there until 1929.

Charter member and past president of the Arlington Rotary Club, he also edits the publication of that organization. At present he is making an analysis on the reasons for sermon failures and tomorro wmorning at 11 a. m. will discuss "Why Sermons Fail."

MRS. OVERAL
(pioneer)

Scouts to Present New D. C. Flag to The Cathedral

Several hundred Boy Scouts carrying flags and troop banners will attend evensong services in Washington Cathedral at 4 p. m. tomorrow, when the new flag of the District of Columbia will be presented to the Cathedral by the National Capital Council, Boy Scouts of America. The ensign of the District will be received by the Right Rev. James E. Freeman, D. D., LL.D., Bishop of Washington, who will deliver the sermon.

The presentation will take place on the 130th anniversary of the birth of President Abraham Lincoln, for whom commemorative prayer will be offered at all Cathedral services tomorrow.

Canon Anson Phelps Stokes, D.D., of the cathedral staff, will preach at morning prayer. Holy Communion will be celebrated in the Bethlehem Chapel of the Holy Nativity at 7:30 a. m. and 9:30 a. m.

Pilgrimages will be held immediately following the 11 a. m. and 4 p. m. services, and the Bishop's Garden will be open from noon to 2 p. m.

Andrew Rankin Chapel

Dr. William Hard Kilpatrick, of Columbia University, will address the university religious service tomorrow at 11 a. m. in Andrew Rankin Memorial Chapel, Howard University.

Missionary To Preach at Takoma Park

Will Be Guest at Baptist Church In the Evening

The Rev. Everett S. Burket, of Los Angeles, acting secretary of the American Baptist Foreign Mission Society and for 20 years a missionary in China, will speak tomorrow evening at the Takoma Park Baptist Church.

The topic of the Rev. William E. La Rue in the morning will be "Fit for the Kingdom of God."

First. At the monthly communion service in the morning, Dr. Edward H. Pruden, pastor, is to speak on "Our Lord's Solution to the Mystery of His Death." In the evening he will continue his sermon series on "Making a Success of Marriage," taking as his topic, "To Have and to Hold." Dr. K. E. Carlson will preach at the Swedish service at 3:30 p. m.

Calvary. The Rev. W. S. Abernethy, pastor, is to give the fourth in his sermon series on "From Bethlehem to Calvary" in the morning. "He Rests at Jacob's Well" will be his specific topic. In the evening he will speak on "Love Your Enemies," the first in a short series on "What Did Jesus Mean?"

Metropolitan. "God's Valentine," a sermon in the spirit of the coming week, will be given by Dr. John C. Ball, pastor, in the morning. At 7:45 p. m., the Rev. Robert Savage, assistant pastor, will lead a song service and speak on "All Aboard for Glory."

Chevy Chase. Boy Scouts of Troop 54, with Scoutmaster Anderson, will be guests of honor at the 11 a. m. service, at which the Rev. Edward O. Clark will speak on "Democracy and the Church."

Fifth. "The Restoration of the Apostle Peter" is to be the subject of Dr. John E. Briggs' discussion at morning worship. In the evening he will describe "A Well Rounded Christian Life and How to Attain it."

Italian. The Rev. M. C. Marseglia will speak at the 10:45 a. m. service on "The Work of Jesus."

First, Hyattsville. Dr. B. P. Robertson, pastor, will lead his congregation in meditation in the morning on "The Happy Life."

Churches to Unite To Raise $18,665 For Federation

Committees of 145 Protestant churches of 22 denominations in the Capital area are planning a united campaign, under the chairmanship of Dr. Harry W. Burgan, of Hamline Methodist Church, to raise in the next three weeks $18,665 for the 1939 budget of the Washington Federation of Churches.

Forty per cent of the total will come from local budgets of the cooperating churches, the rest from contributing church organizations and individuals. A mass dinner-meeting of all local committees has already been set for February 24 at Calvary Baptist Church, and February 26 has been designated as "Washington Federation Campaign Sunday," when appeals will be made from many pulpits for support of the "religious chest."

Besides Dr. Burdan, the central committee includes Dr. W. S. Abernethy, Dr. W. L. Darby, federation executive secretary; the Rev. Horace E. Cromer, federation president; the Rev. J. L. Frantz, the Rev. J. H. Hollister, the Rev. E. H. Pruden, Earl Carson, Leonard DeGast, W. O. Tufts and Guy Withers.

Two Evangelists Will Preach Here Tomorrow

The Rev. Nye J. Langmade, former Minneapolis grocer who is now pastor-evangelist of the City Bible Hall in Salina, Kansas, will open revival services tomorrow at Brookland Baptist Church at 7:45 p. m., sponsored by the Layman's Evangelistic Committee.

The Rev. Mr. Langmade has sponsored for six years a program "A Bit of Cheer and Sunshine," over station KFBI, and is president of the Midwest Bible and Missionary Institute. Services will begin every evening except Tuesday and Saturday at 7:45.

Evangelist Dale Crowley, now lecturing at the Baptist Bible Hall, will give the fifth in his series of talks on "World Events in the Light of Bible Prophecy" tomorrow at 7:30 p. m.

Rep. C. W. Reed To Be Speaker At Foundry

Special Evening Service to Mark Lincoln's Birthday

Representative Chauncey W. Reed, of Illinois, will speak on "Abraham Lincoln, the Apostle of Human Liberty," at a special Lincoln's Birthday service tomorrow at Foundry Methodist Church, beginning at 8 p. m.

Robert Thomas Murray 3d, colored concert barytone, will present a program of Negro spirituals as an added feature of this service, accompanied by W. S. Smith, a Howard University graduate now on the faculty of the Washington Conservatory of Music.

Metropolitan Memorial. Troop No. 666, Boy Scouts of America; Sea Scout Patrol 666 and Cub Pack 666 will be special guests at the morning service, when the Rev. W. A. Keese will preach on a portion of the Scout oath, his theme being "A Well-Rounded Life."

Petworth. "Youth," the second in a series of sermons for the family circle, will be the topic of Dr. Frank Steelman at morning worship. At 8 p. m. Dr. Steelman will conclude his series on "Black Rock," by Ralph Connor.

Calvary. The Rev. Orris G. Robinson, minister, will preach on "Let Us Pray" in the morning and on "Criticism—How to Take It" in the evening.

Trinity. "Empty Vessels" and "The Rule of Reason" are to be the subjects of Dr. Dan L. Ennis' sermons at morning and evening worship, respectively.

McKendree. The Rev. Samuel Rose will take for his sermon topic in the morning "Life's Safe Guide." "The Converted Religious Man" will be his subject at the evening song service.

Dumbarton Avenue. The Rev. Walter F. Atkinson, minister, will address a special children's service at 11 a. m. on "Keeping Promises." The children's choirs will sing at this service; junior and intermediate departments of the church school are to attend and members of the young men's Bible class will serve as ushers. The sermon topic for the senior congregation is to be "What the Gospel Reveals."

Eldbrooke. Boy Scout Troop No. 19, J. H. Linscott, scoutmaster, will attend morning worship in a body and hear Dr. Walter M. Michael preach on "The Challenge of a Changing World."

Chevy Chase. "The Greatness of God" will be the theme of the sermon by the Rev. E. G. Latch at the 11 a. m. service.

Hamline. Dr. H. W. Burgan, minister, is to speak on "Sold Into Egypt" at morning worship. At a patriotic service in the evening he will discuss "Abraham Lincoln, the Christian."

Wilson Memorial. The Watchman's Band, of the Volunteers of America, Adjutant William J. MacNabb in charge, will conduct the evening service.

Wesley. The Rev. J. Luther Neff will preach in the morning on "The Matchless Guest."

Union. An illustrated lecture, "To Drink or Not to Drink," will be given at the 8 p. m. service, and Dr. John R. Edwards will preach on "A Merging Discipleship" at 11 a. m.

Lincoln Road. "The First Sermon Christ Preached" will be the subject of Dr. R. H. Stone's discourse at the 11 o'clock hour. At 8 p. m. Boy Scout Troop No. 28 will attend in a body, at which time Dr. Stone will speak on "The Opportunity of Youth."

Missionary to Talk At 3 Churches Here

Olive D. Love, a former Washington resident on furlough from the African Inland Mission, will deliver four lectures at various Baptist churches here tomorrow.

She will address the Vaughn Bible Class of Calvary Church at 9:30 a. m. and the junior church of the same congregation at 11; will appear before the young people of National Baptist at 6:30, and will speak at Chevy Chase Church at 8 p. m.

Sherwood School to Mark 30th Birthday

Cast of 50, Directed By Mrs. A. T. Brunner To Give Pageant

Celebrating its thirtieth anniversary, the Sunday school of Sherwood Presbyterian Church will present a pageant entitled "Faith of Our Founders" at 9:45 a. m. tomorrow.

To be enacted by a cast of 50, the pageant portrays the school history from its founding, February 7, 1909, with 27 members, to the present enrollment of 1,007. Mrs. A. T. Brunner, who wrote the pageant, will direct it. Homer H. Cummings, school superintendent, will preside.

The Rev. Thomas Law Coyle, pastor, will preach on "Useful Failures" at 8:50 and 11 a. m., and on "Twisted Talk" at 8 p. m.

Tuesday the Women's Missionary Society will hold its annual dinner for the men of the church, and Thursday the annual men's banquet will be held at 6:45 p. m., with Dr. Oscar F. Blackwelder, pastor of the Lutheran Church of the Reformation as guest speaker.

Covenant-First. Dr. Albert J. McCartney, pastor, will deliver the first of a series of sermons on "Great Texts and Grand Truths" in the morning service. Dr. Llewellyn K. Anderson, of French Guiana, will address the Society of the Covenant, women's missionary organization, at 11 a. m. Wednesday.

Central. Dr. James H. Taylor, pastor, will continue his sermon series on "The Church" at the morning service. His evening theme will be "The Promise of Compensation."

New York Avenue. "Oil for the Lamps of God" will be the sermon topic of Dr. Peter Marshall, minister, at the 11 a. m. service. In the evening he will speak on "Three Steps."

Sir Willmott Lewis, Washington correspondent of the London Times will address the traditional Lincoln Day dinner of the Men's Club, Tuesday evening. This also will be Ladies Night and the program will include "The Perfect Tribute," by Mary Ellen Dasheill, and the patriotic cantata, "Land of Our Hearts," sung by the inter-high school chorus.

Metropolitan. Dr. J. Lowrey Fendrich, jr., will continue his evening series of sermons to young people tomorrow night, speaking on "If It's Money You're After." His theme for the 11 a. m. service will be "Why We Are like That." The annual oyster supper will be served from 5 to 7 p. m. Wednesday.

Westminster. "A Sense of Mission for Moderns" will be the sermon subject of the Rev. Harry V. Porter at morning worship. He will preach on "The Freedom of Truth" in the evening.

Falls Church. Dr. Alton B. Altfather will preach on "What Is the Most Horrible of Sins?" in the morning as the church opens its ten-week loyalty campaign.

Scouts to Attend Mt. Vernon Place Evening Service

Troop No. 45, Boy Scouts of America, will be special guests of Mount Vernon Place Methodist Church, South, at the evening service tomorrow, when Dr. John W. Rustin, pastor, is to preach on "The God of the Lost."

Dr. Rustin's sermon subject in the morning will be "Forgiven and Forgiving."

Emory. "The Grasp for Power" and "My Father's House" will be the Rev. Horace Cromer's sermon topics at 11 a. m. and 8 p. m. services, respectively. The Board of Christian Education will meet Monday at 8 p. m.

Francis Asbury. Dr. Robin Gould will preach at 11 o'clock on "Christianity and the American Mind," and at 8 p. m. on "Christian Miracles."

Christian Science Topic Tomorrow to Be 'Soul'

"Soul" is the subject of the Lesson-Sermon in all the Churches of Christ, Scientist tomorrow. The Golden Text is from Isaiah 25:9: "Lo, this is our God; we have waited for him, and he will save us; this is the Lord."

The New Organ in the

Trinity Evangelical Lutheran Church

at 30th and Bunker Hill Rd. N.E.

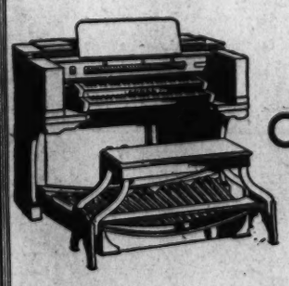

Is an

ORGATRON

Installed by Us

● The ideal organ for the smaller church or home! Its tone and volume are very good — closely resembling that of the pipe organ. Compact, yet imposing in appearance, it meets the standards and recommendations of the American Guild of Organists and requires no special technique to play—organ music can be used as written. Easily installed by merely plugging in a light socket. Does not require tuning and the cost of operation and upkeep is negligible. Write for descriptive booklet.

Orgatrons Are Priced from $595 up, F. O. B. Factory

HOMER L. KITT CO.

1330 G Street ● NAtional 4730

Youth in Capital Churches

Led by Dorothy Shultz, the youth service at Dumbarton Avenue Methodist Church tomorrow at 7:30 p. m. will be built on the life and ideals of Abraham Lincoln, on the 130th anniversary of his birth.

Catherine Poole will read the Scripture lesson as a preface, after which Beverly Bissett will describe his boyhood, Yvonne Atkinson his ideals, Paul Berry will recite his Gettysburg speech, Beckman Tillson will discuss his belief in prayer, Eugene Shoemaker will tell of Lincoln and missions, and Roselle Train will talk on his career as president. Paul Cole is to recite his favorite poem, "Mortality," as the finale. The minister, the Rev. W. F. Atkinson, will take as his sermon theme for this service, "Stories of Lincoln." Which just about covers the situation.

Ninth Street Christian young people will be giving, at almost the same time, programs related to Lincoln through his sponsorship of the Emancipation proclamation. Mary Louise Jones will lead the crusaders in the intermediate department at 6:30 p. m. in discussing "The Negro's Contribution to American Life." At 6:45 p. m. Josephine Mann will lead a forum in the senior department on the same subject, while Lydia Goss, in the young people's department, will direct a discussion of "Hands Across Racial Barriers." Berdine Lewis, of the Philo Christo Society, will head a discussion of the same subject at the same hour.

That demon publicist of the Atonement Luther League, Doris Hinsch, bounces back to tell this column that her group, which recently sponsored a play tournament, strangely enough, won it. Rudy May, who played the lead in their one-act play, was also named the best actor. Also very strangely, her group, Doris says, hopes to sponsor another such contest next year . . .

Tomorrow at evening worship in Eldbrooke Methodist Church, while plays are still the topic, the Dramatic Club will present the religious drama, "Possessions," under the direction of Dorothy Shepherd and George Aichele.

Tuesday evening, so writes Arthur Anderton, of St. Paul's Episcopal Rock Creek Parish, the Episcopal Young People's Fellowship of the Washington Diocese will hold their quarterly meeting at Rock Creek and elect officers. How about letting us know who they elect, Arthur?

The Junior B. Y. P. U. of Chiesa del Redentore—which, in case you're not up in your Italian, is the Italian Baptist Church of the Redeemer, only one of its kind in the United States—tomorrow at 6:30 p. m. will present something, probably a pageant, entitled "The Battle of the Giants," followed by a Lincoln commemoration program.

At about the same time, the senior young people of Chevy Chase Methodist Church will be out in Kensington, conducting a service at the CCC camp near there, under the leadership of Gail Shaw.

Church Officers and Teachers To Attend Special School Here

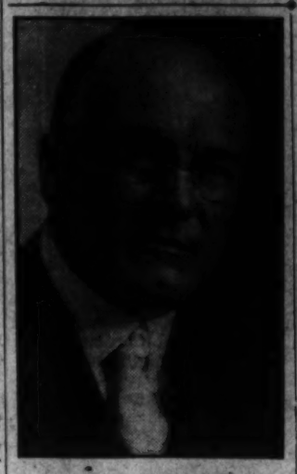

DR. W. L. DARBY
(instructor)

Many Local Pastors And Aides to Act As Instructors

Designed especially for church school teachers and officers, the Washington School of Christian Education will open next Tuesday at Calvary Baptist Church under the sponsorship of the District of Columbia Sunday School Association and the Washington Federation of Churches.

The sessions, which begin at 7:30 p. m. and last until 9:45, will be held on the three succeeding nights, and Monday and Tuesday, February 20 to 21.

The instructors will include the Rev. John W. Harms, executive secretary, Council of Churches and Christian Education of Maryland and Delaware; Dr. J. Q. Miller, field secretary, Federal Council of Churches of Christ in America and secretary of the Connecticut Council of Churches and Religious Education; Dr. Charles E. Resser, president of the District of Columbia Sunday School Association; Dr. W. L. Darby, executive secretary of the District of Columbia Church Federation, and the Rev. John L. Mixon, director of the department of social welfare of the church federation here.

Local churches also are sending pastors and children's leaders for the faculty. Among these are the Rev. E. A. Ross, pastor of St. Paul's Methodist Church, Kensington, Md.; the Rev. Ralph W. Loew, assistant pastor of the Lutheran Church of the Reformation; Miss Gertrude Niemeyer, superintendent of the New York Avenue Presbyterian Church kindergarten department; Mrs. C. A. Lindsay, superintendent of the primary department of Foundry Methodist Church; Miss Catherine Lantz, superintendent of the junior department of the same church; Miss Olwen Evans, director of religious education at Takoma Park Presbyterian Church, and the Rev. Raymond White, pastor of the Rhode Island Avenue M. P. Church.

Courses include "The Church and Social Work," "Christian Education," "Councils of Religious Education and Their Work," guiding the religious growth of beginners and primary children and of junior, intermediate and senior youth groups.

There is a $2 fee for registration, which may be made through Miss Helen Newman, 2907 Thirteenth street northwest.

P. M. Etchison To Speak at National City

Dr. J. G. P. Barger To Lecture at Church Dinner

"Cross-Examining the Witnesses for Christ" will be the topic of the morning sermon by Dr. R. H. Miller tomorrow in National City Christian Church. Guest speaker at the 6 p. m. vesper service will be Page McK. Etchison, president of the D. C. Organized Bible Class Association, talking on "In Galilee."

Thursday, at the church night dinner, Dr. J. G. P. Barger will show pictures taken in the African Congo, illustrating the work in one of the great missionary stations of the world.

Mount Rainier. All Boy Scouts of the Prince Georges division of the National Capital area will attend the evening service in a body to hear the Rev. Fred L. Miller speak on "Be Prepared." In the morning the Rev. Mr. Miller's topic will be "The Confession."

Ninth Street. The Rev. Clifford H. Jope will preach at morning worship on "How May I Know a Christian?" and in the evening on "The Gift of God Is Eternal Life." Jack O'Conner will lead junior church worship at 11 a. m., assisted by Dorothy Roy, Jane Payne, Dorothy DeVault and Jay Elwood.

Wilson Boulevard. "What Type of a Christ Would You Want?" will be the theme of the Rev. Ira P. Harbaugh, pastor, at 11 a. m.

The Rev. Walter P. Wolf, of Arlington Presbyterian Church, will speak at the evening service as the Rev. Mr. Harbaugh opens a two weeks evangeltistic series at Downsville, Md.

Columbia Heights. "No Other Name" will be the sermon topic of the Rev. A. P. Wilson in the morning. His evening series of "Soul-Winning Talks" will be continued with one on "The Methods of the Master Salesman." The offical board will meet at the church at 7:45 p. m. Monday.

Third. The Rev. C. N. Williams will preach and officiate at the observance of the Lord's Supper at 11 a. m.

Fifteenth Street. The Rev. Leslie L. Bowers is to preach on "To God Again" at 11 a. m. and on "The Man Who Got His Price" at the evening song service.

Park View. "God's Tilled Land" will be the subject of the sermon at 11 o'clock by the Rev. J. Lloyd Black. In the observance of the third Sunday in youth month the sermon at 8 p. m. will be on the subject "Unimportant Magnitudes."

METHODIST-EPISCOPAL

MOUNT VERNON PLACE
Southern Methodism's Representative Church
Massachusetts Ave. at Ninth St. N.W.
9:30 A. M.—Sunday School.
11:00 A. M.—"FORGIVEN AND FORGIVING."
8:00 P. M.—"THE GOD OF THE LOST."—Dr. John W. Rustin, Minister.
7:30 P. M.—Organ Recital by Deane Shure.

BAPTIST

First Baptist Church
16th and O Sts. N.W.
Rev. Edward Hughes Pruden, D. D., Pastor.
11 A. M.—"Our Lord's Solution to the Mystery of His Death."
8 P. M.—"To Have and To Hold."
Sunday School at 9:30 A. M.; B. Y. P. U. at 6:45 P. M.; Swedish Services at 3:30 P. M.

UNIVERSALIST

Universalist National Memorial Church
Corner 16th and S Sts. N.W.
Rev. Seth Rogers Brooks, D. D.
10:00 A. M.—Church School and Adult Forum. Dr. Albert Beatty on "The Railroad Problem."
11:00 A. M.—Sermon and Prayer
THE EXCEPTANT CHURCH
National Capital Choir, Jessie Masters, Director; H. Jerome Graham, Organist.

LUTHERAN

CHURCH OF THE **REFORMATION**
Opposite Folger-Shakespeare Library
219 East Capitol Street
Dr. Oscar F. Blackwelder, Pastor.
Dr. John Weidler, Pastor Emeritus.
Rev. Ralph W. Loew, Assistant Pastor.
9:30 A. M.—Matin Service. Sermon—"Have Ye Heard?"—Rev. Loew.
9:30 A. M.—Sunday School.
11:00 A. M.—Morning Worship. Sermon "How Christ Responds to Human Trouble" — Dr. Blackwelder.
6:45 P. M.—Luther Leaguer.
8:00 P. M.—Evening Worship. Sermon—"Master Pictures of the Master's Face" VI. "The Last Supper" (da Vinci)—Dr. Blackwelder.
The Public Is Cordially Invited

Dr. Freeman To Confirm St. John's Class

Dr. Oliver J. Hart To Preach on 'Lincoln at Prayer'

The Right Rev. James E. Freeman, Bishop of Washington, will visit St. John's Episcopal Church tomorrow at 11 a. m. for confirmation rites. He also will preach.

At the 9:30 a. m. service, Dr. Oliver J. Hart, rector, will speak on "Lincoln at Prayer." The Woman's Auxiliary will hold their corporate communion at 8 a. m.

St. Agnes. Parish servers who are members of the Order of St. Vincent will leave at noon tomorrow to attene the annual acolyte festival of the Guild of St. Vincent in New York City. The Rev. H. F. DuBois, rector, will preach at 11 a. m., but at 8 p. m. the Rev. Gordon Graser, of Anacostia, will be guest speaker.

Our Saviour. The Rev. Alvin L. Wills, rector, will take as his topic for the morning service, "The Contagion of Character."

All Saints. "The Enlargement of Life's Horizon" will be discussed by Dr. G. Freeland Peter at the 11 a. m. service. The Rev. Henry Teller Cocke, rector, will preside at 7:30 a. m. Holy Communion and at confirmation lectures at 9:45 a. m. for children and at 4 p. m. for adults.

Transfiguration. The Rev. J. J. Queally, rector, will officiate at services at 7:30 and 11 a. m.

Epiphany. The Rev. James Green, a Fellow at the College of Preachers and assistant rector of Trinity Church, Newport, R. I., will conduct evening prayer and speak. The Rev. Duncan Fraser will preach at the 11 a. m. service. Holy Communion will be celebrated at 8 a. m.

St. Paul's, Rock Creek. Dr. F. J. Bohanan will preach at the morning service, before a delegation of Boy Scouts, on "Washington, Lincoln and Christ—the Parts Each Played in Developing Their Country."

UNITARIAN

ALL SOULS' CHURCH
Sixteenth and Harvard Streets
Minister:
Ulysses G. B. Pierce, D.D.
9:45 A. M.—Church School.
11:00 A. M.—Morning Worship,
"THE MYSTIC'S GOSPEL"
5:00 P. M.—Program of Bach Music.
8:30 P. M.—"Dancing as a Spiritual Experience." Miss Evelyn Davis.
7:30 P. M.—Motion Picture Hour.
"LORD JEFF"

CHRISTIAN

The National City Christian Church
Thomas Circle
Raphael H. Miller and Ivan H. Duran, Ministers.
9:45 A. M.—Bible School.
10:50 A. M.—Morning Worship, "Cross Examining the Witnesses for Christ."—Dr. Miller.
6:00 P. M.—Vesper Service.

Presbyterian
New York Avenue Church
13th & N & N. Y. Avenue
Ministers
Dr. Peter Marshall
Dr. Albert Evans
9:30 A. M.—Church Bible School.
11:00 A. M.—"OIL FOR THE LAMPS OF GOD."
6:45 A. M.—Young People's Groups.
8:00 P. M.—"THREE STEPS."
Dr. Marshall preaching.

CENTRAL PRESBYTERIAN
Southern General Assembly
Sixteenth and Irving Sts. N.W.
Rev. James S. Taylor, D. D., Pastor
9:30 a. m.—Sunday School.
11:00 a. m.—Sermon by Dr. Taylor.
5:00 p. m.—Westminster League.
7:00 p. m.—Christian Endeavor.
8:00 p. m.—Sermon by Dr. Taylor.

Church of the Pilgrims
On the Parkway
at 22d and P Sts. N. W.
Gift of the Presbyterians of the South to the Nation's Capital.
Rev. A. R. Bird, D. D., Minister
Divine Worship, 11 a. m. and 7:45 p. m.
A Cordial Welcome to All

Covenant-First
Conn. Ave. at 18th & N Sts. N.W.
Albert Joseph McCartney, D. D.
Rev. Samuel R. Allison
Ministers
Morning Worship—11 A. M.
Beginning a Sermon Series on—
"GREAT TEXTS AND GRAND TRUTHS"
I. MICAH VI 8
A Lincoln Day Text
DR. McCARTNEY PREACHING
Sunday School for all departments at 9:45 A. M.

Episcopal
St. John's Church
16th and H Streets
8:00 A. M.—Holy Communion.
9:30 A. M.—Morning Prayer and Sermon. Preacher, Dr. Hart.
11:00 A. M.—Morning Prayer, Order of Confirmation, and Sermon by Right Rev. James E. Freeman, D. D.
8:00 P. M.—Evening Prayer and Sermon. Preacher, Rev. Mr. Acton.

Rock Creek Church
Founded A. D. 1719
Rock Creek Church Rd. and Webster St.
Rev. F. J. Bohanan, D. D., Rector
Services, 7:30 a. m. and 10:30 a. m.

Washington Cathedral
Wisconsin and Massachusetts Avenues and Woodley Road
7:30 and 9:30 a. m.—Holy Communion.
11:00 a. m.—Morning Prayer and Sermon. Preacher, Canon Stokes.
4:00 p. m.—People's Evensong and Sermon. Preacher, The Bishop of Washington.
Presentation of District of Columbia flag by the D. C. Boy Scouts.

Church of the **Epiphany**
1317 G St. N.W.
Rev. Z. B. Phillips, D.D., LL.D.
Rev. Duncan Fraser, B.A.
8:00 A. M.—Holy Communion.
9:30 A. M.—Church School.
11:00 A. M.—Morning Prayer and Sermon by the Rev. Mr. Fraser.
6:30 P. M.—Young People's Fellowship.
8:00 P. M.—Evening Prayer and Sermon by the Rev. James Green.

St. Paul's Church
23rd Street near Washington Circle
7:30—Holy Communion.
11:00—Eucharist and Sermon.
8:00—Evensong and Adoration.

CONGREGATIONAL CONGREGATIONAL

1st Church 10th & G Sts. N.W.
Ministers
Howard Stone Anderson
Walter G. Borchers, Jr.
11 A. M.
Sermon by Howard Stone Anderson
"Our Neglected, Little Read, Best Seller"
5:00 P. M. and 7:45 P. M.
D. W. Griffith's All-Talking Cinema Masterpiece
"ABRAHAM LINCOLN"
Two services are planned to accommodate the many who will wish to observe Lincoln's Birthday by witnessing this picture starring Walter Huston.
Admission Free *Silver Offering*

CHRISTIAN SCIENCE CHRISTIAN SCIENCE

● **Christian Science** ●
Churches of Christ, Scientist, Branches of The Mother Church, The First Church of Christ, Scientist, in Boston, Mass.
First Church of Christ, Scientist Columbia Rd. and Euclid St.
Second Church of Christ, Scientist 111 C St. N.E.
Third Church of Christ, Scientist 13th and L Sts. N.W.
Fourth Church of Christ, Scientist 16th and Meridian Sts. N.W.
SUBJECT:
"SOUL"
SERVICES:
SUNDAY, 11 a. m. and 8 p. m.
SUNDAY SCHOOL, 11 a. m.
WEDNESDAY EVENING MEETINGS 8 o'clock.
Radio Programs
Sunday—8:00 A. M., WJSV.
2nd and 4th Fridays—12:30, WRC.
READING ROOMS
FIRST CHURCH, 730 17th St. N.W.—Hours, 9 to 9, except Wednesdays, 9 to 7 and Sundays and holidays, 2:30 to 5:30.
SECOND CHURCH, 111 C St. N.E.—Hours, 12 to 5:30 week days; 2:30 to 5:30 Sundays and holidays.
THIRD CHURCH, Colorado Building, 14th and G Sts. Hours, 9 to 5 (except Wednesdays, 9 to 7:30; Sundays and holidays, 9 to 5).
FOURTH CHURCH, Gizzi Sans Bldg., 2300 14th St. N.W.—Hours, 9 to 5 weekdays; Wednesdays, 9:30 to 7; Sundays, 2:30 to 5:30; holidays, 2:30 to 5:30. All are welcome to attend our church services and use our reading rooms.

Order to Break Detective Told At Hines Trial

Deputy Commissioner Lyons Describes Direction of 1933

By the Associated Press.

New York, Feb. 10.—Deputy Police Commissioner John A. Lyons testified today at the lottery-conspiracy retrial of James J. Hines that in the fall of 1933 he received orders to "get rid of Salke"—a detective then harassing mob henchmen of Dutch Schultz.

District Attorney Thomas E. Dewey has charged Hines used his political influence as a Tammany district leader to "break" detectives who annoyed Schultz' gang or raided banks in "the Dutchman's" $20,000,000-a-year policy racket.

Lyons said the order to get rid of Detective Julius Salke came from Police Commissioner James S. Bolan, and he quoted Acting Chief Inspector John J. Sullivan as telling him:

"The commissioner directs you to get rid of Salke."

Went to Dewey

Salke had been assigned by Lyons to work with Federal agents in an effort to locate Schultz, then a fugitive, and also in tapping the telephone of "Dixie" Davis, legal adviser of the Schultz mob.

Lyons said that instead of dropping Salke from his squad, as directed by Bolan, he went to the United States district attorney, an office then held by Dewey, and told him of Bolan's order.

He said Dewey gave him a message to Bolan containing a warning that if the transfer were made Bolan might be called before the Federal grand jury to explain. Salke was not transferred.

Identifies Pictures

A procession of Bridgeport (Conn.) witnesses who testified at the first trial, which ended in a mistrial last September, began with the appearance of Charles W. Hughes, a former assistant manager of the Barnum Hotel at Bridgeport.

Hughes identified photographs of Hines, Dutch Schultz and George Weinberg, suicide gangster witness, and said he saw Hines and Schultz together several times in 1935, a few months before Schultz was slain.

Nazis Lower Flag; Goebbels Assails Pope

Hitler Sympathizes, But Aide Calls Pius 'Political Adventurer'

By the Associated Press.

London, Feb. 10.—The death of Pope Pius XI caused common grief today among Catholics, the one-fifth of the earth's people to whom he was spiritual father, and non-Catholics alike.

Flags throughout Europe flew at half staff and from many nations came expressions of sympathy, tribute and grief.

In France, the news caused profound sorrow among the nation's predominantly Catholic population. Special masses were ordered immediately in all parishes.

Worshipers thronged to the great cathedral of the Westminster archdiocese in London and preparations were made for a requiem mass there. England's only member of the College of Cardinals, Arthur Cardinal Hinsley, who called Pope Pius "one of the church's greatest Popes," arranged to go to Rome to attend the funeral and participate in the election of a new pope.

Swastika Lowered

Nazi Germany respectfully lowered its swastika, which Pope Pius had called "the cross which is not the cross of Christ."

Germany recalled the Pontiff's criticism of some aspects of Nazilism, but most papers, obeying instructions to write of the Pope with the respect due his office and person, tempered their comment.

An exception was Der Angriff, organ of Propaganda Minister Paul Joseph Goebbels. It headed its obituary "Pope of Unfilled Hopes" and said he had died as "a political adventurer."

Reichsfuehrer Hitler, through his state secretary, Otto Meissner, expressed his personal condolences to the papal nuncio at Berlin and Foreign Minister Joachim von Ribbentrop extended sympathies.

Gen. Franco, whose insurgent government restored the Catholic Church as the ojcial state religion in the three-quarters of Spain it rules, ordered flags a thalf staff, and sent a message of sorrow to the Vatican.

France Continues Conquest

Although insurgent Spain heard of the Pope's death at the moment of its greatest triumph, Franco's devoutly Catholic Navarrese troops completed their conquest of Catalonia and leaders said there would be no halt in operations.

At Rome, Premier Mussolini descirbed the death of Pope Pius XI as "a source of grief for the church and for the Italian nation."

He called the late Pontiff "the Pope of the conciliation" in a reference to the negotiation ten years ago of the Laternan Accord, healing the breach between the church and state.

In a telegram to Eugenio Cardinal Pacelli, he said:

"I express to your very reverend eminence and to the sacred college the sympathy felt by the Fasicst government and my owwn personal sympathy."

Athletic Instructors Convene at 'Y' Today

Leading athletic instructors and physical education teachers will gather today at the Y. W. C. A., Seventeenth and K streets northwest for a conference under auspices of the Physical Education Association. Commissioner Hazen will speak and practical physical education demonstrations will be held in the gymnasium.

Study Midwifery, Policemen Ordered

Greenfield, Mass., Feb. 10 (AP).—Chief William J. O'Connell ordered all police officers to attend a class on emergency child birth at police headquarters tonight. A physician will be instructor.

Some of the Millions Who Are Mourning Death of Pope

Among the millions of mourners for Pope Pius is Donna Camilla Ratti, his sister (left). The Most Rev. Amleto Giovanni Cigognani, Apostolic delegate to Washington, is shown as he read a statement on the Pope's death yesterdaey. Next is shown a service for the Pope at New York. In the scene is a black and purple draped castle as a symbol. Right picture shows the papal flag, tied in the center with black ribbon, at half-staff at the Apostolic Legation here. The Pope's coat of arms is over the door. Flags of many embassies also were lowered

Hight Funeral Set; Ex-Head Of Willard

Dies in Chevy Chase At 66; Burial to Be in Canaan, N. H.

Funeral services will be held Monday in the Church of the Epiphany for Frank Sawyer Hight, 66, formerly one of the country's best-known hotel men and one-time president and manager of the Willard Hotel. Mr. Hight died yesterday at his home, 4614 De Russey parkway, Chevy Chase, Md., after a protracted illness.

FRANK HIGHT

The services, conducted by the Rev. Ze-Barney Phillips, will be held at 2 p. m. He will be buried in Canaan, N. H., where for many years the family has maintained a summer home.

Mr. Hight's hotel career started when he was 19 at the Princess Hotel in Bermuda. His rapid rise in this field saw him associated with the Windsor and Netherlands hotels in New York until 1897 when he went to the Waldorf-Astoria.

Married Ella Cann

Born in Boston, June 8, 1872, Mr. Hight was the son of the late Maj. Henry Ormond and Mrs. Lucy Mason Hight. He was a direct descendant of Charles Frost, a member of the Provincial in New Hampshire in 1681.

Mr. Hight was married on October 14, 1902 to Ella Derby Cann, of Brooklyn, N. Y. At that time he was living in Washington, having resigned his position as assastant manager of the Waldorf-Astoria in New York to become manager of the New Willard Hotel.

Later the Capitol Hotel Co. was formed, a subsidiary of the Boomer-du Pont Corporation, and Mr. Hight was made managing director.

In 1929 when the organization again changed its name to the Willard Hotel, Inc., he was named president and held this position until retiring in 1932. Mr. Hight numbered among his personal friends several Presidents and a host of foreign and United States Government officials.

At one time Mr. Hight was president of the Hotel Association of Washington and in 1935 was made the first honorary member of the association. He was a former member of the executive council of the American Hotel Association, treasurer of the Rotary Club, second vice president of the old Racquet Club, a member of the board of managers of the Sons of the Revolution and a member of the council of the Society of Colonial Wars.

Member of Many Clubs

Mr. Hight also served as president of the old Riding and Hunt Club and held membership in the Military Order of the Loyal Legion, the old Washington Chamber of Commerce, the Board of Trade and the board of directors of both emergency and Childrens Hospitals.

He took an active part in the city's social and fraternal life, being a member of the University Club, the National Press Club, the Congressional Country Club, the Alfalfa Club and the Chevy Chase Club.

When the Crown Prince of Sweden visited this country in 1926 he designated Mr. Hight a member of the Royal Order of Wasa. Two years later, Gov. Dan Moody of Texas appointed him a lieutenant colonel on his staff.

He belonged to the Church of the Epiphany and was prominently identified with Masonic affairs of the District. He was a member of Temple Noyes Lodge No. 32, F. A. A. M., and Almas Temple of the Shrine.

Besides his wife, Mr. Hight leaves two daughters, Mrs. Charles D. Hayes and Miss Phyllis Hight, and a son, Frank S. Hight, jr., all of this city; a brother, Harry M. Hight, Boston, and a sister, Mrs. Edwin E. Perry, Andover, Mass.

Knights of Columbus Defer Banquet, Dance

The banquet and dance of Washington General Assembly, Fourth Degree Knights of Columbus, scheduled for tomorrow to celebrate the seventeenth anniversary of the accession of Pope Pius XI, was postponed to Easter Monday after a special meeting yesterday of the assembly.

The solemn exemplification of candidates for the degree will be held tomorrow at 2 p. m. as scheduled.

City 'Possum Bagged

A spirited possum defied pedestrian control regulations in a two-block flight down Connecticut avenue yesterday before a Third Precinct policeman cornered it against a brick wall on Dupont Circle.

Private William Taff gave the 'possum to an unidentified colored man who said he "certainly could use it."

Pope Pius Often Expressed Desire To Visit U. S.

By the Associated Press.

Vatican City, Feb. 10.—Pope Pius XI, the spiritual sovereign of 20,000,000 American Catholics, gave close attention to the church in the United States. He doubled the number of American Cardinals by bestowing the red hat on the late Archbishop Hayes of New York and Archbishop Mundelein of Chicago. Cardinals O'Connell of Boston and Dougherty of Philadelphia were elevated before his reign began. He also created five new ecclesiastical provinces in the United States, by elevating five dioceses to the rank of archdiocese, and created 11 new dioceses.

The late Pope frequently expressed desire to visit the United States. He asked American visitors many questions and often surprised them with his knowledge of conditions there. On receiving American bishops, also he never neglected to include a blessing for all "our beloved sons and daughters of the Great United States."

Ickes Castigates U. S. Press But Calls It 'Best'

Abuses 'Inexcusable,' Says Secretary Who Calls Self 'Defender'

By the Associated Press.

Chicago, Feb. 10.—Secretary Ickes declared tonight that, "owing to economic tieups, our press is not as free as it should be in a democracy."

In an address seasoned with criticism and commendation, he told the National Lawyers Guild:

"Despite abuses that are inexcusable from the point of view of the press itself, no fair-minded persons would deny that American newspapers are still the best, as they are the freest, in the world. Generally speaking, they print much misleading propaganda, they color the news to suit themselves, they distort the news, they suppress the news, they even invent "news," but they also carry much news that is vital to the public weal."

Calls Self Press Defender

The Secretary of the Interior listed himself as a defender of the freedom of the press as well as a "severe critic" of its "shortcomings" and asserted he wanted it "to free itself from its own voluntary servitude."

Ickes opined Government control of the press would be a "calamity."

He also stated that because newspapers play a "tremendous role" in our political and economic life, "the Nation has a right to know more about them."

"Capt. Joseph H. Medill Patterson, of the New York Daily News has suggested that it would be well for Congress to investigate the press," Ickes said. "It is understood that Dean Ackerman of the school of journalism of Columbia University has conceived the idea of a Nation-wide, scientific study of the press . . . tthese two gentlemen have raised an interesting question."

Hits Pegler, Johnson

Ickes, in correcting two "overstatements" he made in a recent radio debate, said he was interested in seeing if nwspapers "will be as candid in admitting their errors of overstatement with reference to my slip on these two items as I have been," he added:

"My guess is that they will prefer to continue the flank attack that has been inaugurated by such knights of the quill as Westbrook Pegler and Hugh S. Johnson—two gentlemen who in the past have submitted to a censorship of their writings on the part of their employers."

Louisiana Society Dance

The Louisiana Congressional delegation and past presidents of the Louisiana State Society will be guests of honor at a buffet supper and dance to be given by the society at Wardman Park at 9 p. m. Tuesday to celebrate St. Valentine's Day.

Wind Stops Clock

Milwaukee, Feb. 10 (AP).—The wind "stopped the clock" today. It blew with such force against the south face of Milwaukee's Big Ben, in the city hall tower, that it broke the control shaft.

FOR YOUR HEALTH'S SAKE
SWIM
NOW ONLY 25¢
INCLUDES TOWEL, SOAP, & LOCKER
OPEN 1:30 P.M. TO 10:30 P.M.
AMBASSADOR HOTEL POOL 14th & K

State Counsels Hit Reciprocal Tax Proposal

Bill to Let U. S. Levy On Local Bond Income Held Unconstitutional

By the Associated Press.

Raising the issue of "States' rights," representatives of virtually every State challenged yesterday the constitutionality of suggested Federal taxation of income from State and municipal bonds.

In a joint brief filed with a Senate Finance sub-committee, attorneys general of 39 States contended the States must consent, through amendment to the Constitution, to reciprocal Federal and State taxation of each other's security payments and salaries.

Salary Tax Accepted

The House already has approved legislation covering the question of taxing salaries. No objection to this arose in yesterday's Senate committee hearings.

President Roosevelt cited the sixteenth amendment, empowering the Government to impose taxes upon income "from whatever source derived."

The attorney generals contended, however, that this did not empower the Government to tax the income from State bonds.

"Since the adoption of the sixteenth amendment," their brief said, "the question of the taxability of State and municipal bonds has been passed upon by the Supreme Court over 25 times and each time the court has reaffirmed their immunity."

Virginian Heard

Abram P. Staples, Virginia attorney general, said:

"I confess I am at a loss to understand what the modern theory is on which Congress is requested to enact a statute directly in violation of and in the very teeth of principles as firmly established by the decisions of our Supreme Court as these principles are."

Another strongly worded objection came from William C. Walsh, Maryland attorney general, who told the committee that "if the present proposal is enacted the Supreme Court will have to declare it unconstitutional or retract what it has been saying for the past 100 years or more."

Retired Naval Surgeon Found Dead of Gunshot

Danville, Va., Feb. 10 (AP).—The body of Dr. Martin Donelson, 55, retired naval surgeon, was found in his apartment by a maid yesterday afternon. He had died from a rifle bullet wound fired into his month. A small rifle was found nearby.

Dr. H. A. Wiseman, city coroner, said he learned that Dr. Donelson had been suffering recently from a nervous disorder. He said the physician was retired from naval service because of ill health.

Hobby Show Slated

Ridgely, Md., Feb. 10 (AP).—Ridgely's second annual hobby show will be held at the Methodist Episcopal Church house here next Friday and Saturday. The Ridgely Community Club and the Missionary Society of the church are sponsoring the show.

Students to Hear Rabbi

Fredericksburg, Va., Feb. 10.—Rabbi Edward N. Calisch, of Richmond, will discuss the Jewish question in Palestine when he appears during the annual convocation program of the International Relations Club at Mary Washington College February 22.

EDUCATIONAL
ENROLL NOW FOR NEW SEMESTER
SPANISH
Famous Berlitz Method
THE BERLITZ SCHOOL OF LANGUAGES
1115 Conn. Ave. National 9570.

Accountancy
Pace Courses: B. C. S. and M. C. S. Degrees. C. P. A. Preparation. Day and Evening Divisions: Coeducational
New classes now forming
Ask for 32nd Year Book
BENJAMIN FRANKLIN UNIVERSITY
1100 16th Street, N. W. at L. ME. 2518

Liggett's
DRUG STORES
For Free Delivery Call
Du Pont 5050

DRAFTING
MATERIALS
MUTH 710 13 T-N N.W.

Postlude

By Ray C. B. Brown.

Hans Kindler conducted the National Symphony Orchestra last night in Constitution Hall, with Rosa Ponselle as soloist. Program: Overture to "Le Roi d'Ys" (Lalo), "Divinites du Styx" from "Alceste" (Gluck), Symphony No. 8 in F major (Beethoven), "Glueck das mir verblieb" from "Die tote Stadt" (Korngold), "In the Steppes of Central Asia" (Borodin), "Islamey" (Balakirev-Lyapunov).

For the prolongation of last evening's concert by the National Symphony Orchestra in Constitution Hall, responsibility must be shared by Rosa Ponselle and her admirers. To the continued demands for extra numbers, the soprano was neither deaf nor unresponsive, with the result that there were not only encores after each of her programmed arias but also four songs interpolated in a miniature recital with piano accompaniment.

Recalled after an impassioned and dramatically mimed reading of "Divinites du Styx" from "Alceste," Miss Ponselle sang with quiet intensity Wagner's "Traeume." In the second half of the program, her effective delivery of "Glueck das mir verblieb" from Korngold's "Die tote Stadt" aroused the audience to clamors that brought her back to sing "Les tringles des sistres tintaient" from the second act of "Carmen."

Becomes a "Recital"

This exhausted the numbers prepared with the orchestra, but not the zeal of the applauding listeners who persisted in asking for more. A piano was moved to the center of the stage, Miss Ponselle summoned her accompanist, and the concert temporarily became a recital because one song seemed to whet the appetite of the house for another. In succession were heard "Annie Laurie," Schubert's "Der Erlkoenig," Michael Head's "Slumber Song of the Madonna" and Valverde's "Clavelitos."

The enthusiasm of the audience was not without justification, for Miss Ponselle was in excellent voice and in full command of her histrionic devices. Nevertheless, the staid critic maintains that her artistry was at its best in the arias and that the added songs were in the nature of relaxation.

Dr. Kindler Affable

Dr. Kindler, affability itself in his deference to the guest of the evening, was in a dominant mood in his own right. His authoritative sway over the orchestra resulted in some of the most responsive spirited performances of the season. Lalo's overture to "Le Roi d'Ys" virtually became a symphonic poem, so deftly were the tonal colors exhibited, and Beethoven's joyous eighth symphony was given a reading full of vitality and contagious happiness.

Picturesqueness characterized the remaining works on the program—Borodin's "On the Steppes of Central Asia," and Lyapunov's brilliantly scored transcription of Balakirev's virtuoso piano piece, "Islamey."

R. B. Devine Named To Study Jails in Va.

Richmond, Va., Feb. 10 (AP).—Russell B. Devine, State supervisor of jail records and consultant to the Page legislative jail commission from 1936 to 1938, was appointed chairman today of a committee from the young Democratic clubs of Virginia to study jail conditions and prepare recommendations for their improvement.

Robert Lane Anderson, of Marion, State president of the young Democratic organization, announced the appointment through the office of John Currie, of Richmond, executive secretary of the clubs.

Frederick Sees U. S. Housing Aid Probable

Local Leaders Pleased With Outlook After Trip to Washington

By the Associated Press.

Frederick, Md., Feb. 10.—Local housing leaders, returning from a United States Housing Authority in Washington, said they were "very pleased" with the outlook for a proposed Frederick project to cost $450,000.

Lewis R. Dertzbaugh, of the Frederick Housing Authority, said he had not received assurances that the long delayed local project will be approved, but that the national officials look with favor upon the proposals.

The local authority has proposed to issue $50,000 worth of bonds in its own name to obtain the remainder of the money from the Federal Government for a development to include approximately 150 low cost housing units.

The city council already has agreed to the procedure and to grant certain tax and water rent concessions to the houses included in the project. Frederick real estate dealers recently went on record against the program.

Mark 56th Anniversary

Martinsburg, W. Va., Feb. 10.—Yesterday Mr. and Mrs. Charles F. Byers quietly observed the fifty-sixth anniversary of their marriage, at their home on the Kearneysville pike, near here, which occurred February 8, 1883, in Martinsburg. Mr. Byers is 80, while Mrs. Annie Belle Byers is 77.

Funeral Today For Dr. H. B. Heath

Funeral services for Dr. Herman B. F. Heath, 74, native Washingtonian and formerly dentist here, will be held at 2 p. m. today in the Hysong chapel, 2300 N street northwest. Burial will be in Glenwood Cemetery.

Dr. Heath died yesterday of heart ailment at his home in New York City, where he had practiced for the past 35 years. He leaves two nieces, Mrs. Emanuel Speich and Mrs. Merton A. English, both of Washington.

Woman Amnesia Victim Identified by Brother

Special Dispatch to The Post.

Danville, Va., Feb. 10.—One glance at her brother who had been looking for her since Saturday restored the memory of Mrs. Etta Mae Moore, 24, found dazed on the roadside last Monday and who had since been in a hospital.

Ellis Thompson, who had been looking for his sister, a resident of Martinsville, saw her picture in a newspaper and recognized her.

Cuban Ambassador Back in Washington

Cuban Ambassador Pedro Martinez Fraga returned here yesterday from Havana. He left here more than two months ago to attend the Lima Pan-American Conference, and later went to Cuba to confer with officials of his government.

MEN LOVE GIRLS WITH PEP

If you are peppy and full of fun, men will invite you to dances and parties.

BUT if you are cross, listless and tired, men won't be interested. Men don't like "quiet" girls. When they go to parties they want girls along who are full of pep.

So in case you need a good general system tonic, remember for 3 generations one woman has told another how to go "smiling thru" with Lydia E. Pinkham's Vegetable Compound. It helps build up more physical resistance and thus aids in giving you more pep and lessens distress from female functional disorders.

You'll find Pinkham's Compound WELL WORTH TRYING!

A Three Days' Cough Is Your Danger Signal

No matter how many medicines you have tried for your common cough, chest cold, or bronchial irritation, you may get relief now with Creomulsion. Serious trouble may be brewing and you cannot afford to take a chance with any remedy less potent than Creomulsion, which goes right to the seat of the trouble and aids nature to soothe and heal the inflamed mucous membranes and to loosen and expel germ-laden phlegm.

Even if other remedies have failed, don't be discouraged, try Creomulsion. Your druggist is authorized to refund your money if you are not thoroughly satisfied with the benefits obtained. Creomulsion is one word, ask for it plainly, see that the name on the bottle is Creomulsion, and you'll get the genuine product and the relief you want. (Adv.)

MALVINA LINDSAY...

The Reason Why Washington Women Find The Woman's Pages of The Washington Post So Interesting

"One of the best newspaper women in the country," says Ishbel Ross in writing of Malvina Lindsay. With an enthusiasm that's decidedly contagious, Miss Lindsay tackles the problem of making each and every woman's page as interesting, readable, and useful as possible. In addition to editing the woman's page, Malvina Lindsay indulges her own flair for writing by doing "The Gentler Sex," an amusing bit of satire that appears every weekday in The Post. These refreshing, drawn-from-life sketches show Malvina Lindsay's keen understanding of her own sex. If you are looking for a woman's page that sparkles with originality and human interest, you'll find it in

The Washington Post

WASHINGTON'S HOME MORNING NEWSPAPER

The Washington Post

Registered in U. S. Patent Office.

An Independent Newspaper.
(Published every day in the year.)

Eugene Meyer, Publisher.
Floyd R. Harrison, Comptroller.

The Associated Press is entitled exclusively to use for republication of all news dispatches credited to it or not otherwise credited in this paper and local news of spontaneous origin published herein. Rights of republication of all other matter herein are also reserved.

New York Office.....270 Madison Avenue
Chicago Office.....360 North Michigan Avenue

DELIVERED IN WASHINGTON

Daily, Sunday, 1 yr....	$7.80	Daily, Sunday, 1 week..	15c
Daily only, 1 yr.....	5.20	Daily only, 1 week	10c
Sunday only, 1 yr.....	2.60	Sunday only, per copy..	5c

BY MAIL—MARYLAND, VIRGINIA, WEST VIRGINIA AND NORTH CAROLINA

Daily and Sunday		Sunday Only		Daily Only	
One year....	$9.00	One year.....	$4.00	One year...	$6.00
Six months..	5.00	Six months...	2.00	Six months .	3.50
One month..	85c	One month...	40c	One month..	60c

OTHER STATES, MEXICO AND CANADA

Daily and Sunday		Sunday Only		Daily Only	
One year...	$11.00	One year....	$4.50	One year...	$7.50
Six months.	6.00	Six months..	2.50	Six months .	4.00
One month.	1.00	One month...	45c	One month..	70c

All Subscriptions by Mail Payable in Advance.
Entered at the Postoffice, Washington, D. C., as second-class mail matter.

TELEPHONE NATIONAL 4200.

Saturday, February 11, 1939.

Hopeful Outlook

In emphasizing the solidarity of outlook that obtains between Brazil and the United States, Oswaldo Aranha was doing more than voicing his own personal predilections, important as they are. The Brazilian foreign minister was also reflecting the historic attitude of his nation. It is an attitude which the United States, for its part, has always reciprocated.

It is a happy augury that at a time when storm clouds hover over so many international horizons, Brazil and the United States, together with all the other nations of this hemisphere, stand united for peace. Nor was Dr. Aranha guilty of any exaggeration when he declared that should the New World be menaced by what he described as an "international civil war" Brazil and the United States would stand shoulder to shoulder in common defense of their interests and their security.

But the defense question is presumably only one of many problems of common concern to Brazil and this Nation that Dr. Aranha has come here to discuss. There is the question of Brazilian-American trade and how to foster it. There is the related problem of finance and foreign exchange.

Given the atmosphere of goodwill that prevails, as it has always prevailed in the relations between the governments at Rio de Janeiro and Washington and the peoples of the two nations, these problems are all capable of solution. There is every reason to believe, therefore, that Dr. Aranha's present visit to this country will prove fruitful and constructive.

A Community Loss

Certainly, no one can or ought to contest the reasons that have led Dr. Anson Phelps Stokes to resign the canonry of the Washington Cathedral that he may devote himself to the writing of two long-contemplated books of religious history. It is obvious that any extensive work of scholarship must require the surrender of most other duties and preoccupations.

Nevertheless, the "deep regret" with which Canon Stokes has announced his intention to leave Washington will find a still deeper echo among all who have even the least interest in our communal welfare. It is almost impossible to measure how great has been Canon Stokes' contribution to that welfare. Few indeed have been the genuinely important movements for civic and social progress to which he has made no active and prolonged contribution. Perhaps, the greatest contributions of all have been his leadership in the Washington Housing Association, focusing attention upon a most serious threat to the physical and moral health of our city, and his promotion of inter-racial understanding and co-operation.

To say that Washington owes him a tremendous debt is not, of course, to suggest that the accomplishments of Canon Stokes have been purely local. Before coming to Washington in 1924, his personality and his gift for organization had made themselves profoundly felt in the work of the Young Men's Christian Association, both at home and with the A. E. F. overseas. He helped to launch the mental hygiene movement and was an important board member of many religious, educational and research institutions, including the Rockefeller Foundation and Tuskegee Institute. Even as an undergraduate at Yale his work and influence were enormous.

A man in whom such intelligent understanding of social problems is combined with such highly developed concepts of social duty and such charm of person, would be a great community asset anywhere. To Washington, where such leadership is all too rare, his loss will seem well-nigh irreparable. His torical destiny has made Washington one of the great capitals of the world. But it can become a truly great community only by exercise of that will to service exemplified in Dr. Stokes.

A National Relief Plan

The Byrnes relief bill follows quite closely the recommendations of the special Senate committee appointed to investigate unemployment and relief. The measure should, therefore, be studied with the aid of the committee's report in order to understand its major objectives. The chief merit of the bill is that it endeavors to bring into an integrated system the uncoordinated and frequently overlapping activities of various relief agencies.

Three forms of relief applicable to as many different groups of unemployed are recognized and programs for dealing with these groups on a permanent basis are outlined. Unemployment compensation, referred to by the committee as "our first line of defense for unemployed workers," would be liberalized. Payments could not go below certain stated minima, requirements for eligibility would be made much less severe and the waiting period would be shortened.

No doubt some of these suggestions, offered as amendments to the social security act, will be severely criticized on the ground that they would add to expense of the insurance system and remove essential safeguards surrounding it. However, at this stage interest centers chiefly in the main plan for putting the whole relief establishment on a new basis.

The next line of defense against unemployment—work relief—would be assigned to a Department of Public Works, which would take over all functions of the WPA and the PWA. Secretary Ickes' comment that "relief and public works can not be put together," was obviously designed to discredit the proposed merger. But the suggested change recognizes the truth of his assertion, since it is designed to rid the country of the WPA—an organization that has tried most ineffectually to combine relief with public works.

Obviously the number of totally unemployed able-bodied persons that could be put to work would depend upon the amount of money appropriated for the use of the Department of Public Works. Since that is an unknown sum there is no way of determining to what extent the permanent program outlined by the Byrnes bill would absorb idle men capable of doing a full day's work. It is, however, certain that elimination of WPA boondoggling and insistence that local governments shall defray a considerable part of the cost of public works would result in substantial savings to the Federal Government.

With Federal work relief restricted as indicated, the States and their subdivisions would be responsible for the care of all unemployed and needy persons not drawing unemployment compensation or engaged on public projects. An indeterminate percentage of this unemployed residue would fall in the class of unemployable adults and dependent minors. For these direct relief would have to be provided. And presumably that would be the case for some at least of the employables not otherwise provided for.

With that thought in mind, no doubt, the Byrnes bill makes provision for more adequate aid to the aged poor, the blind and dependent children. In some States these payments are so meager as to be of little use.

Another proposal that will undoubtedly create controversy is the suggested shift of the United States Employment Service to the control of the Social Security Board. It is a debatable question whether this is the best way to bring about administrative unification of the closely related unemployment compensation and employment service programs. But there is no questioning the desirability of putting a single Federal agency in control.

The Byrnes bill is the outcome of prolonged study and its framers have made an earnest attempt to deal with the difficult problems of chronic unemployment and unemployability. There are gaps in the plan, to be sure, and suggestions that are open to criticism. But the bill affords a most useful starting point for discussion of a permanent relief plan which aims at efficiency combined with economy.

Grave Charges

Every new development in the Warring case seems to emphasize the gravity of the charges that have been brought. First the trial was halted with an unusual statement from the presiding judge. The bonds of the defendants were sharply increased; charges of jury tampering were filed against Emmitt Warring, and a mistrial was declared. Now counsel for Warring have washed their hands of the case until the jury-fixing charges are cleared up.

Attorneys Whelan and O'Connell point out that their withdrawal from the case should not be interpreted as an indication of their belief as to the truth or falsity of the charges against their client. Of course, they would not wish to prejudice the case before Judge Laws in any way. By this move, however, they dissociate themselves completely from the alleged jury-fixing. Their action can be interpreted only as a vigorous protest against the tactics Warring is accused of using to prevent his conviction of conspiracy to violate the income tax law.

These developments further intensify interest in District Attorney Pine's investigation of the case. The public will not be satisfied until the alleged plot to bribe jurors has been fully exposed—until assurance can once more be given that justice in the Nation's Capital is immune to corruption.

Japan Seizes Hainan

Eight months ago, when reports reached London and Paris that Japan was about to seize the island of Hainan, which faces the South China Sea on the east and the Gulf of Tongking on the west, a sharp warning was sent to the Tokyo government. Such a development, Japan was told by Great Britain and France, would lead to "undesirable complications" and compel them to take "whatever action the circumstances demanded."

The warning seemingly proved effective at the time. Any plans Japan may have had last June to seize Hainan were put off to a more propitious moment. Anyway, Japan at the time had other fish to fry. Now, with Canton in her hands, the possession of Hainan rounds out Japan's domination of the entire Chinese coast. But in seizing Hainan, the island empire is challenging Great Britain and France to do their worst.

What they can do, however, is not very clear. The Japanese occupation of Hainan makes both Hongkong and the French naval base of Kwangchowan indefensible. It brings Japanese naval power uncomfortably close to French Indo-China and closer than ever before to Singapore, the British possessions in southeastern Asia and the Dutch East Indies.

But, preoccupied as they are with developments very much closer to home, it is doubtful whether any real attempt will be made by Great Britain and France to dislodge the Japanese from Hainan. It is much more likely that they will put up with this latest assault by Japan on the status quo, incidentally in direct violation of the Franco-Japanese Treaty of 1907, as they have perforce put up with a long succession of similar occurrences during the past eight years.

In the game of power politics being played in the Far East, the Japanese have all the best cards. This does not mean, however, that their latest victory will have any greater bearing on the outcome of the undeclared war in China than have the long succession of victories that preceded it. Presumably, to avert a frontal attack on Indo-China, France will now be less inclined than ever to permit the railroad from that colony to the Chinese province of Yunnan to be used as a route for the transportation of arms and munitions to Chiang Kai-shek's forces.

Having abandoned positional warfare, having withdrawn to the Far West, and having provided themselves with a "back-door" route to Burma, China is no longer as dependent as she once was on her former supply routes. The loss of Hainan, therefore, is of much less serious consequence to China than it is to the Western powers.

Aftermath Of Disaster

In his radio broadcast the other night, Norman Armour, American Ambassador to Chile, gave a graphic and heart-rending description of the toll taken by the earthquake which, on the night of January 24, laid waste an area half the size of the State of New York.

In Chillan, a city of some 40,000 to 50,000 inhabitants, he found only two or three buildings still standing. A quarter of Concepcion was destroyed. Altogether between 8,000 and 15,000 were killed in the disaster.

But it is to the needs of the living in the devastated region that Mr. Armour particularly addressed himself. The Chilean Red Cross has estimated that there are some 18,000 injured requiring medical attention and some 80,000 who are homeless and destitute.

Already the American Red Cross, acting with the promptness which has always characterized it, has flown medical supplies to Chile and provided other forms of aid. But the need is still great. Mr. Armour's appeal to the people of the United States to proffer assistance to a friendly but stricken neighbor is fully justified. Beyond political friendship and economic ties, the greatest bonds are those of human sympathy. The people of this country should not be backward in giving a helping hand to Chile in her hour of need, even though, being proud and self-reliant, her government and people have hesitated to ask for it.

Government is an institution under which people in increasing numbers and at an accelerating rate try to ride each other until all of them are smothered in a heap.

Yes, this is still a free country, and you may say what you please, but it's extremely difficult to get anybody to listen to you.

Dear Spring: Sleeping under from three to five blankets every night. Wish you were here.

Nunc Dimittis Servum Tuum, Domine

Luke 2:29

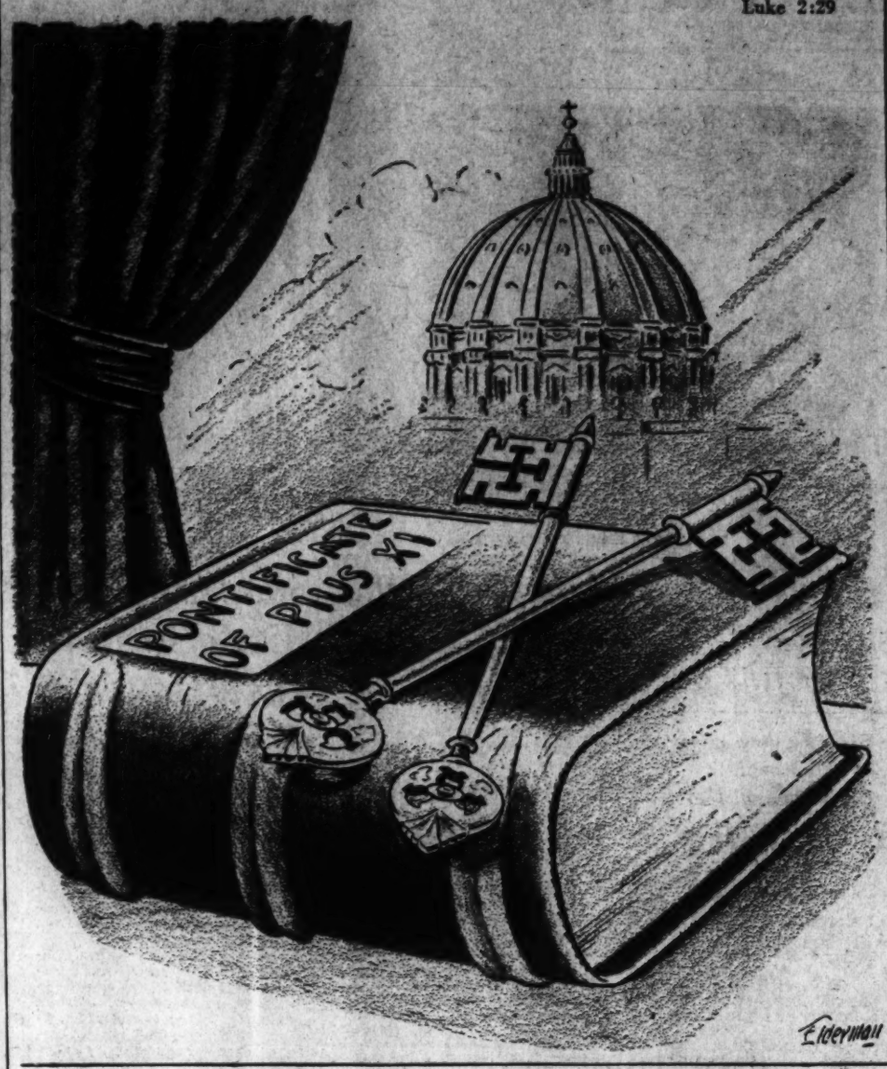

Letters to the Editor

All communications must carry the writers' name and address, though pen names are permitted at the Editor's discretion. In fairness to other correspondents brevity is requested. Letters are subject to condensation.

WPA Remuneration

To the Editor of The Post—Sir: Reading your editorial of February 8, "The WPA Message," I became deeply incensed at the reactionary and obviously inhumanitarian tone in which you proposed your main solution to the WPA economy problem. You suggest that one step in the introduction of economy into WPA practice is doing away with "the present extravagant and arbitrary outlay of $61 a month for each relief worker." You state that Roosevelt in his special message requesting an additional appropriation of $150,000,000 "never mentions the obvious possibility of taking up slack here." You also go on with two other fallacious corollaries, but it is to the main proposition stated above that I take rigorous exception.

I should like to know how you expect the average American family of four to live on considerably less than $61 a month, a so-called "extravagant outlay." This is $2 a day for a family of four (in many cases more). Please consider what huge dents are made in this monthly income of $61 by rent, food, heating, gas and electricity, clothing, medical attention, transportation to and from work, and innumerable other items. You certainly must realize that the preponderant majority of people on relief are well-deserving Americans who are at present hard pressed in their attempts to economize on $61 a month. Many cannot even purchase the daily newspaper for that very reason. Yet you propose to cut that income.

I believe that you have exercised rash judgment in making the statement that economy can be attained by a reduction "in the present extravagant outlay of $61 a month for each relief worker" with an average family of four. Such an amount is the absolute minimum wage to maintain a decent standard of living for those who, though willing to work in private industry, are unable to do so because the economic system in which they live, and over which they have no control, does not function properly.

I trust that you will recognize these pertinent facts and adopt a more liberal and humane editorial policy. RAYMOND R. FLUGEL.

Washington, Feb. 8.

'The Good Samaritan'

To the Editor of The Post—Sir: I am tardy in saying so, but Elderman's cartoon, "The Good Samaritan," and your editorial, "The Neutrality Muddle," which appeared in The Post of February 2, gave me great satisfaction and have my hearty approval. They were timely and right to the point.

FRED J. MURRAY.

Vienna, Va., Feb. 7.

The Ukrainian Independence Move

To the Editor of The Post—Sir: Because the Ukrainians have until recently been mostly agriculturists, they have not learned as yet to publicize effectively their long struggle for freedom. Therefore their need of democracy in an independent republic and their desire for better relations with Russia and Poland, as well as with other adjacent countries, has not been widely studied and justly evaluated in the great international political centers.

But maybe you will agree with me that not only the Ukraine, but also the cause of a better organization of the world, would gain if this could be remedied. What all nations now urgently need is a deeper feeling of solidarity that would lead to a strong action for the benefit of all. The first demand, however, must necessarily be a thorough dissemination of correct information.

Several misconceptions have crept into the American and Canadian press which harm the understanding of the Russian-Polish-Ukrainian realities. Those misconceptions spring mainly from misinformation. It is not true, for example, that the movement for self-government of Ukrainian provinces annexed to Poland is new, artificial, and resulting from the German eastward expansion.

The Ukrainians of Galicia, who were governed by Polish landlords and their officials, in spite of the allegiance of that rich wheat, oil and timber-producing land to Austria, claimed the right to govern themselves since the Austrian revolution of 1848. Liberal political writers in France, Great Britain, Norway and Sweden, and a few in Poland, have for generations agreed to that program.

Let me mention only Bjornstjerne Bjornson in Norway, who wrote before the Great War, and the petition of British parliamentarians to the League of Nations not so long ago. Americans of Ukrainian extraction find it difficult to forget that Woodrow Wilson opposed the incorporation of Ukrainian territory into the Polish Republic. So did also Robert Lansing in one of his memoranda to the President.

When the Russian revolution, the Russo-Polish war of 1920, and other consicerations prompted the Conference of Ambassadors in 1923 to leave more than 6,000,000 Ukrainians as citizens of Poland, a treaty was concluded with the Polish government by which Poland was bound to accord an autonomous regime to her Ukrainians. Of that autonomy there is no trace, however. Instead there is a widespread governmental terror answered by underground Ukrainian terroristic activities. No constructive purpose will be served by suppressing these facts, and pointing only to the German government that naturally must use the Polish-Ukrainian strife to Germany's advantage.

As for the Ukrainian problem in the Soviet Union, one thing has been neglected by American writers in their admiration for Russia's numerical and economic greatness. Millions of Americans have not heard yet this simple fact: The Imperial Czarist Academy of Sciences told the Russian people in a clear language that the Ukrainians were not Russians, and the regimes of Lenin and of Stalin have recognized the dictum of the academy.

When asked by the Czarist governors of Ukraine to pass a judgment on the Ukrainian demand for the introduction of the Ukrainian language as a medium of instruction in the school system of that country, the scientists of pre-war Russia said that the historic life had created two languages for two great Slavonic nationalities in Eastern Europe. Neither is a dialect of the other.

While the Russians are a northern people, the Ukrainians are so much more of the south. They are more moderate in their art and less dramatic in their outlook on life. This may not be of great importance for political purposes, but Elisee Reclus has eloquently shown in his famous Universal Geography that the Ukrainians are more freedom-loving than the Russians and of an entirely different political tradition.

MIROSLAV SICHINSKY,
Ukrainian Defense Association.
Washington, Feb. 9.

The Appointive Power

To the Editor of The Post—Sir: It is safe to say that the great majority of Virginians regret the action of the Senate in rejecting President Roosevelt's appointment of Judge Roberts to the Federal Bench.

Their disappointment is founded on what goes deeper than more personal questions; machine politics alone can explain the position Senators Byrd and Glass have taken. They make it a matter of personal grievance because the President of the United States does not abandon his constitutional rights in their favor and allow them to appoint Federal officers for their State.

May it not be more respectfully submitted to the Senate, for consideration, that the unwritten custom of consulting the Senators of each separate State regarding Federal appointments was only intended to aid the President in securing men fitted in all respects for the positions, but never to assist petty, personal grievances, or injured pride. Is it not intended that the Nation should have the valuable judgment of the whole Senate, as to the fitness of its servants, and should not that be all?

SAMUEL B. WOODS.
Charlottesville, Va., Feb. 7.

To the Editor of The Post—Sir: Roosevelt's letter to Judge Roberts is just a lot of poppycock, a camouflage for the real purpose that underlies this controversy. It should be self-evident to any intelligent person that the object of Roosevelt and his socialistic associates is the destruction of the Democratic Party, and to build upon its ruins a New Deal or Roosevelt Party. His every action in the last six years points unmistakably in that direction, and his appointment of Roberts and Amlie, to say nothing of the impossible Black, are but cumulative evidence in support of that objective.

OBSERVER.

Washington, Feb. 8.

Critical Of The South

To the Editor of The Post—Sir: May I remind E. S. C., of Richmond, Va., that the Northern and Southern sections of the United States were settled about the same time. Canada, New Zealand and Australia a little later. All except the Southern States struggled and sacrificed to rise to a lasting industrial and financial and agricultural prosperity. The Southern settlers were too lazy to work hard, so they imported Africans to work as slaves to build a feudal plantation economic system.

Hot-headed Southerners started a civil war when they didn't have the financial and industrial means to do so. Consequently when they lost the war, their feudal house of "straw" crashed to earth. Regardless of the Federal Government's attitude toward the South after the war the fact remains that after 200 years of slave labor the white masters were unable, mentally and physically, to grasp the modern methods of business and finance.

In regards to Negro labor versus white labor in the South, it is the biggest myth in the world. There are not enough Negro carpenters, plumbers, electricians, plasterers, automobile mechanics, engineers, machine workers anywhere to be a serious threat to white workers. Negro bankers, financiers, executives, managers, inventors are practically nil in the South. The common laborer and farm helper is where the Negro challenges the whites, but this type of labor does not decide, basically, a Nation's or State's economic status. Industrial and agricultural output decides success or failure of a people. Since the Negro does not compete along those lines with the whites, the Negro is not the cause of the South's economic poverty.

R. M. F.

Washington, Jan. 31.

The Post Impressionist

All You Have To Do

I KNOW I'll never win that car and the 3,000 gallons of gasoline or the $1,000 given away weekly, but every once in a while my gambling instinct gets the better of my common sense and I try again.

This time it was soap.

The bright colored advertisement popped up in several magazines and I began to think I was haunted.

"Here's all you have to do": beckoned the small type at the bottom of a page showing money and cars running toward smiling winners.

And so I was hooked.

Every contest is new and this newer than all the rest. Nothing remotely like it has ever been tried on an unsuspecting public before. This one is guaranteed in 70 point type to amuse and entertain the whole family. You can almost see grandmother slipping out of her chair in quiet mirth and the baby urging the family on with a rattle and a lusty yell.

Each contest is simple. You, the lucky winner, just write the last line to a jingle, or, in 25 little words tell why you like Fleecy soap. Easy?

Of course you must remember that Fleecy soap is a complete French revolution in soaps, contains all sorts of secret ingredients that do your work while you are lolling at the movies, and is so amazing that all the other little cakes hang their heads in shame when put on the same shelf.

Then you must hurry. Speed is to be commended, and, besides, if you don't win (horrid words) this week, there is another contest next week, and you might win that. Just in passing you notice that a couple of wrappers must be inclosed with each entry.

This was one contest I could enter with due honesty, I told myself. We had used Fleecy soap since I could remember and I did like the stuff. So I found a pencil and an old envelope because that's the proper equipment for deep thought, and started to write down just what I really thought about Fleecy soap.

I hadn't gotten any farther along than the "I like Fleecy Soap because . . ." than my naive honesty began to be troubled. I began to wonder who was judging this contest. Surely they would want to use the winning answer in their advertisements and, horrors, perhaps the winner's picture. Well, they might use a drawing as they do for those perilous flashlight battery ones.

Anyhow, it should look well in print.

Then I considered approaches. The cold cream people had about worn out the glamour angle and besides soap was intended primarily to get you clean. Also, there was the economy idea, trite, but worthy. Probably not so good, considering the competition.

The personalized approach? How did I feel after using Fleecy soap? The only thing I could think of was that it made my nose shine like a heliograph. I remembered the watch ads, those that say Whosis watch is a tradition in the family and what was good enough for grandpa is good enough for me. But I couldn't remember how long the stuff had been on the market.

I considered taking a poll of my friends and making a brief (twenty-five words) report of those choices. That was out, too near the midnight deadline. (All entries must be postmarked not later than the midnight of the last day of the contest.)

How about one to catch the judge's eye? One that would make him laugh, well, chuckle anyhow, long enough to stop thumbing through the pile and notice mine. But I couldn't think of one, nor of a timely comment, keyed to national or foreign events. Anyhow, by the time the winner was published, it might be out of date.

I managed at last to get twenty-three fulsome words written and gave up. I have only a hazy memory of what they were. Something to the effect that it got you clean, if you wanted to be that way, without actually tearing off the skin, layer by layer.

I typed it neatly (using one side of the paper only), shoved it into an envelope and mailed it before midnight with a prayer that no unknown relative should have gone to work for the Fleecy soap people.

Since then I have been consoling myself with the idea that probably they draw the names of the winners out of a large derby hat and give them a statement which was written months ago by some clever advertising lad and everyone is happy. That would solve the whole problem quite well. The soap company would have a good answer, since they know what they want to say about their soap, and the winner would have his car and 3,000 gallons of gas.

Four days have passed since I mailed the answer (and the soap wrappers) and I'm resigned now. I won't win, I never have. I could almost congratulate the winner without cringing.

Of course I still jump when the doorbell rings, but that's a secondary reflex and I'll get over it eventually probably in time to be caught in another contest. "All you have to do is . . ."

ELISABETH C. TAYLOR.

Outstanding Commentators On Current Events At Home And Abroad

Fair Enough

By Westbrook Pegler

Wistaria Problem

I WONDER if any readers can help me out on this. It is about a wistaria which is a sort of vine that has pale purple flowers, something like lilacs, if all goes well.

Well, at the time we got it this one was supposed to be 7 years old—which is the age of consent, as you might say, with wistarias in our part of the country, although in some parts of the South, where all things mature earlier, the age is as low as 2 and a 7-year-old wistaria is practically an old maid.

The man said it probably would bloom that year and if not, anyway, next and to feed it a diet, which he left at a small extra cost, and keep the earth nice and loose, which was done. Three years passed and without being in any way unpleasant about it we thought that, well, after all, how about some wistaria blossoms?

'Stud' Wistaria Would Cost $5

ABOUT THAT TIME a man came along one day who claimed to be an expert on such things, and he took a look and said, "That wistaria is running too much leaf. Does it bloom?"

This opened the subject, and he examined it, felt of it here and there and said it was a great big, healthy wistaria and ought to produce fine, upstanding blossoms, and when had it been bred?

Bred?

Yes, bred.

Did he mean like horses and cows and all such farm stock?

Sure, he meant that. How else did anyone suppose they had little wistarias? Breed them in the fall and they foal, or whatever you would say, in the spring, and, moreover, he had a fine stud wistaria at his nursery and the fee would be $5, guaranteed.

Not Priggish, You Understand

THIS WAS REPUGNANT, but there was no sense being priggish because, after all, it's just nature, and a hush-hush policy about sex may be just as dangerous as the other extreme. He said he had had excellent results all around the neighborhood, gave several names of customers whose wistarias had produced beautiful blooms, and high-pressured $5. He came back a few days later, and I took a walk, preferring not to be present, but he said positively that long before June or so, next spring, we would have wistarias.

Not in an objectionable way, but casually and hopefully, the wistaria vine was watched next spring from the time the first leaves sprouted out. There was nothing so offensive in such things as the ogling, measuring eye, and we would just pass by nonchalantly or pause to look as at a bird's nest and sneak quick peeks, just to see if. I always said nope, refusing to be misled by wishfulness, and as the summer wore on it turned out that I was right. Yet, we had no wistarias. So I called the man last fall, and he kept promising and promising to come back and boasting about that wistaria stallion or boar of his and its pedigrees, which he claims has orchid ancestry in it.

His Wistaria Is No Du Barry

HE TALKS ABOUT plant hormones and deficiency in a way that seems very learned, and now he is around to the point of suggesting that my wistaria first should have a potion of something which he would jab into the roots with a needle. He is blaming my wistaria, insisting that this Casanova of his is irresistible to any normal vine of the opposite sex, and, while he has not exactly run out on his guarantee which went with the $5, he wants $2 more for this needling.

"That scrawney old weed of yours is no Du Barry, you know," he said. "In fact, it is part poison ivy, and if I had to do it over again I wouldn't want to take your business because it is bad for our reputation. We breed to high-class, approved stock, but you seemed so disappointed that I did you a favor, and now it is getting around that we had a failure."

Well, he claims that this stud of his is practically the Man o' War of wistaria, and I am in no position to argue because I never even knew there were such things in the plant world. I always thought geraniums just had geraniums, hollyhocks had hollyhocks and so forth, and I would appreciate it very much if anyone who knows would inform me whether this man is correct and whether it would be worth while to spend the $2 extra for his Steinch treatment.

I have seen his Casanova vine, and it looks very ordinary to me, although it is quite possible that to most female wistarias it is a plant of irresistible beauty and charm.

Copyright, 1939.

Off The Record

By Ed Reed

"Frankly, I think you're taking this 'Be Kind to Animals Week' too seriously, Dear!"

Funds Short, Garrett Faces Relief Crisis

County's Welfare Share Unreceived, State Funds Are Held Up

By the Associated Press.

Oakland, Md., Feb. 10.—Miss Ethel Miller, executive secretary of the county welfare board, said today no relief checks can be issued in Garrett County during February because no funds are available from 1939 taxes to furnish the county's share of the payments.

Miss Miller said she had received a county order for $3,700, which is the February share of the relief grants, but that the order could not be cashed until the money is available from taxes.

She said no State funds could be dispersed until the county's share is received.

Miss Miller reported that during January, 371 persons on the old-age assistance rolls had received $6,300; 317 children received $3,308; 9 blind persons received $169.80, and 74 general public assistance cases received $816.

Surplus commodities, including food and clothing, were distributed among 678 families during the month.

Farmers Assail Use of Market Site by District

Rep. Boland Leads Attack on Proposed Auto Inspection Plant

Opposition to erection of an automobile inspection station at Tenth and F streets southwest, was voiced before a sub-committee of the House District Committee yesterday by a group of Maryland and Virginia farmers.

Representative Bland (Democrat) of Virginia, who led the protest, said the station would interfere with the adjoining farmers' market.

The hearing was told that the land was set aside for the farmers' use after demolition of old Center Market, but was recently chosen by the District Commissioners for the inspection station site. The station, to cost $50,000 and be one of two called for in Washington under the new auto inspection law, already is half completed, according to testimony.

William A. Van Duzer, director of traffic, told the committee that the Commissioners had been unable to find any other suitable site and that the lot was no longer needed for an expected extension of the market. It has been used for some time mostly as parking space for workers in the District, he said, their investigation showed.

Fauquier Relief Cases Show Rise In January

Special Dispatch to The Post.

Warrenton, Va., Feb. 10.—After a special meeting to discuss the budget for the coming year, the Fauquier County Board of Public Welfare reported 172 cases currently receiving assistance.

Payments, according to Mrs. Ruth W. Thompson, welfare superintendent, are divided as follows: Old age, 73 cases; dependent children, 5; general relief, 65; blind, 9.

"There has been some increase in general relief applications in January," Mrs. Thompson reported, "but this has been due to lack of farm employment during the winter months. We anticipate that these applicants will need only temporary aid."

The staff of the welfare department is composed of Mrs. Thompson, superintendent; Mrs. Katharine G. Slater, case worker; Miss Sara Appleton, office assistant, and Miss Kathryn Pearson, clerk.

Hagerstown Plans Water Rate Boost In Fringe Areas

Special Dispatch to The Post.

Hagerstown, Md., Feb. 10.—Property owners who live just on the fringe of Hagerstown, who are just far enough across the corporate limits to escape city taxes, but who have been deriving some of the benefits nevertheless, learned today that Hagerstown officials are planning to boost water rates.

Sentiment has developed in recent weeks since Mayor W. Lee Elgin announced he planned to ask the Legislature to approve the annexation of one or more sections adjacent to the city, against being taken into Hagerstown. Property owners in the Fountain Head section are now taking a poll to determine the sentiment there for annexation, while in the Halfway section, just across the southern boundary of Hagerstown, a petition opposing annexation is being circulated.

Last Steam Ferry On Ohio River to Be Suspended

Wellsburg, W. Va., Feb. 10 (AP).—The relentless march of the machine age has crowded out the last steam-powered ferry on the Ohio River between Pittsburgh and Cincinnati, a ferry named—ironically—"The New Era."

Secretary J. F. Thompson of the company whose boat churns its route between Wellsburg and Brilliant, Ohio, announced stockholders would be asked this month to authorize suspension of the 148-year-old line because operations no longer are profitable.

The oldest ferry company in West Virginia, the line received its charter from the Old Dominion in 1790.

Retail Sales Dip In Reserve Area

Richmond, Va., Feb. 10 (AP).—Retail sales in the Fifth Federal Reserve District in January declined 2 per cent in dollar amount from the January, 1938, sales, the Federal Reserve Bank reported today.

The bank's report noted that total sales in the United States registered a like decrease.

Of the 52 department stores in the district included in the report, 20 had increased sales while 32 sold less than in January last year. The 12 Virginia stores reporting had sales 0.7 per cent under the corresponding period in 1938.

R. W. Arnold Indorsed As 3d Circuit Judge

Richmond, Va., Feb. 10 (AP).—A delegation of approximately 70 lawyers and businessmen of the Third Judicial Circuit recommended to Gov. Price today the appointment of Robert W. Arnold, of Waverly, for the circuit court judgeship.

It was the second group to present recommendations to the Governor, another delegation having urged appointment of Commonwealth's Attorney J. J. Temple, of Prince George County.

Honor Roll Listed At Charlotte Hall

Special Dispatch to The Post.

Charlotte Hall, Md., Feb. 10.—According to an announcement made today by Maj. M. D. Burgee, principal of Charlotte Hall Military Academy, the following cadets were commended for excellent work done in all subjects during the second quarter which has just ended.

The names were divided into two groups according to their general averages; group 'A' representing an average of over 90 per cent, while group 'B' represents an average of over 85 per cent.

Group A—J. A. Colls, Santiago de Cuba; R. H. Fellows, Frederick, Md.; R. C. Fowler, Silver Spring, Md.; W. E. Good, Baltimore, Md.; O. R. Guyther, Mechanicsville, Md.; J. E. Jenkins, Mechanicsville, Md.; S. J. Kihn, Baltimore, Md.; Thomas Massey, Chestertown, Md.; O. H. Rector, Upper Marlboro, Md.; G. S. Reeder, Morganza, Md.; J. Y. Rowe, Indianhead, Md.; J. E. Smith, Galesville, Md.; T. A. Smith, Millstone, Md.; J. E. Watson, Washington, D. C.

Group B—S. B. Burch, Mechanicsville, Md.; W. H. Clissel, Hebron, Md.; George de Hahn, East Hartford, Conn.; R. H. Gifford, Indianhead, Md.; W. W. Grandlund, Baltimore, Md.; J. W. Healy, Washington, D. C.; R. B. Kelsher, North Beach, Md.; W. E. Pennington, Hagerstown, Md.; J. A. Ritzel, Princess Anne, Md.; J. H. Tomlinson, Sykesville, Md.; H. J. Wise, Mechanicsville, Md.; R. H. Ziegler, Baltimore, Md.

Auto Fatally Injures Williamsport Man

Hagerstown, Md., Feb. 10 (AP).—Jesse J. Drake, 54, of near Williamsport, was fatally injured last night when struck by a car. Police said County Investigator Wayne Seliman was the driver, and Seliman said he did not see Drake in time to avoid the accident.

Drake, who suffered a fractured skull and other injuries, died en route to the hospital.

Young Couple Robbed

Waynesboro, Pa., Feb. 10.—Accosted by two masked men and forced to leave their automobile, Richard Bittinger, 22, and Miss Beulah Minick, 19, were robbed and their automobile stolen last Wednesday night on a road leading to Waynesboro. The automobile was recovered yesterday in Hagerstown, Md.

Today And Tomorrow

By Walter Lippmann

Pius XI

THOUGH HE DIED saying that there were still "so many things to do," the commanding influence of Pius XI has only begun to make itself felt. In the deep disorder of his time he discerned the root of the disorder; in the savage struggles of his time he defined the issue at the heart of the struggle; in the darkness and the confusion he clarified the idea upon which the civilization of the West is founded, by which it will be restored and preserved.

This idea is the mold in which Western civilization has been formed. It is that because he is endowed with reason and can, therefore, choose between falsehood and the truth, man is an inviolable soul; that because he is an inviolable soul, man must never be treated as if he were a thing; and he can never finally surrender to arbitrary unreason and to brute force. Upon this conception of man depend all the institutions of Western civilization: the true liberty of the individual, the very conception of law, the grounds of justice, and unity among rational persons.

His Protests Heard In Five Nations

THE PONTIFICATE of Pius XI was one long protest against the denial of this conception of man. He protested in Russia, in Mexico, in Spain, in Germany, in Italy; what made the protest an influence which will shape the course of history was that it rose out of a clear understanding of that faith which, despite all the political and sectarian and dogmatic differences that divide them, is the basic and universal faith of Western men.

Thus he made plain to the discerning what will eventually become clear to almost all—that the essential issue is not between fascism and communism, not between authoritarianism and democracy, not between liberty and order, not between license and discipline, but between the faith which affirms and the heresies which deny that men are inviolable, responsible, rational and free. Because he defined the real issue at the center of the whole immense disorder, Pope Pius XI exercised a spiritual influence beyond that of any Pope in modern times.

Increased Moral Energy of Church

THOUGH IN MANY parts of the world his church is persecuted it is the fact, and experience will prove it, that under his guidance its foundations have become stronger and more nearly universal than they have been for several centuries. Not for many generations has the moral energy of his church been so abundant; not for a long age has its intellectual life been so vigorous, so clarifying and so creative.

Pius XI was equal to the historic test which he was called upon to meet. For he had the inner virtue of great men, which is that, when they are put to the test they know how to draw from that which is most essential in tradition the understanding and the power to meet the test.

An uninspired and mediocre man might easily have fallen into confusion and weakness. But this Pope, was a great man. And so, as the disorder developed he drew from that which is most fundamental and most universal in the tradition of his church the capacity to see clearly and the strength to speak resolutely.

He Is Venerated In Every Land

FOR THAT HE is venerated in every land. Because of that the Prime Minister of Great Britain paid him a visit, not as a matter of perfunctory courtesy, but of acknowledgment that he represented that conception of human life which civilized men cannot and will not surrender. That visit was an event without precedent in modern times, and its symbolic significance was immense. For in making that visit, the prime minister acted on behalf of all those who, though they have different creeds, have one faith. He was expressing their gratitude to the Pontiff who had declared its faith to a world that had almost lost it but is increasingly aware that the world must return to it. For this Pius XI will be long remembered, since his influence will long be felt.

And so when in the future men come to define the place of Pius XI in history, they will perhaps say that he was in modern times the most catholic, in the sense of the most universal, defender of the faith that makes men civilized.

Copyright, 1939, New York Tribune, Inc.

Dr. Kelly to Speak At Church Banquet

Special Dispatch to The Post.

Winchester, Va., Feb. 10.—Dr. Austin A. Kelly, former pastor of Grace Lutheran Church, this city, now of Gettysburg, Pa., where he is living in retirement, has accepted an invitation to deliver an address at the annual banquet of the Men's Bible Class of that church, February 16.

Lutherans from churches between Martinsburg, W. Va., and Harrisonburg, Va., are expected to be present to participate in observation of the twentieth class anniversary.

Price Calls Parley Of 6 Welfare Units

Richmond, Va., Feb. 10 (AP).—Gov. Price announced today he was calling a conference February 28 of the six State boards supervising matters relating to public welfare in Virginia.

The boards concerned are the State board of public welfare, the State prison board, the State hospital board, the Virginia commission for the blind and two boards governing the four industrial schools in Virginia.

The Once Over

By H. I. Phillips

Those Women's Hats Again!

There is to be no relief from women's hat styles this spring and summer. The advance models are being worn in Southern resorts. They refute the belief held all winter that the gals couldn't be made to look any funnier.

This department, always anxious to be of service to the cash customers, is happy to describe a few of the chapeaux moderne:

1—The Howl

This will make any woman a sure-fire laugh in any company. It consists of a kettle cover, encased in straw and decorated with two hard-boiled eggs, a turkey tail-feather and an olive. It is held on the head by an elastic, but you can get a nail with it if you wish.

2—The Omigosh

You can't be taken seriously in this, madam. It seems to be a waffle iron with streamers attached. Reversible and can be worn upside down without knowing it. Can be obtained with a cluster of fishheads if desired.

3—The Matteawan Special

We are not certain about this, but it appears to be nothing more than a well-done griddle cake with a gill-net suspended from the stern and an inkwell affixed to port. Guaranteed to make any woman of any age appear to be paying an election bet.

4—The Whatizzit

Very popular in Miami and Palm Beach. You remember those pads they used to put under beer glasses to protect the table tops? Well, not quite as good as those. This model has a pink feather in it, and some sort of monkey-wrench on the starboard side.

5—The U'd-Nevabelievit

Now we know what became of all those old tobacco jars. They put some kind of cloth around 'em, made a small opening in the bottom, threw away the covers, shellacked them and called them hats. (P. S.—We are in error in saying they threw away the covers. They really made other hats of them.)

6—The Eden Musee Special

The designer got the idea for this staring at a mousetrap in a Paris cellar while under the influence of too much absinthe. It really is nothing more than a reproduction of the mousetrap with the springs removed. For $2 more you can get a mouse with it. If the proprietor is out of mice you can try some cheese.

7—The Yowser

It makes the old look ridiculous and the young look worse. It is made from an old-fashioned lampshade, inverted, and with what seems to be a trout-net trailing from the rear. If you still think you don't look crazy enough you can stick a feather in it.

8—Funny Section De Luxe

Modeled after an army saddle, with the stirrups and straps removed. Enameled snow-white and topped off with two old electric light bulbs and a salad fork. We will say this for this model: You know at a glance that, whatever it is, it isn't a hat.

(Further models on request.)

Dilemma

I've solved the weighty of problems
Of our economic ills,
Of balancing the budget
And repaying all those bills;
Of stopping strikes and crime waves
And keeping world-wide peace,
Avoiding life insurance men
And payments on a lease;
Still there is just one problem
With which I cannot cope;
I have no sense of Yuma,
So you see I can't elope.
—Avery L. Giles.

Miami is asking for one of the new naval bases. If it gets it you can be assured that among the features will be a super bingo game and a Sunday water carnival.

Study in foresight: A Northern man oiling a lawn mower in February.

"No Market for Scrap."—Headline.

Maybe Hitler will take one, if you make the price right.

We met Elmer Twitchell going some place with a lot of books and pencils under his arm. He was rather mysterious about details, but said he was going somewhere to audit a judge.

Vis A Vis

A pessimist resents coffee in his saucer.
An optimist drinks his.

M. L. D.

Copyright, 1939.

The Amlie Case

By Mark Sullivan

Disturbing Thoughts

TO A VACANCY on the Interstate Commerce Commission, having charge of the country's transportation, President Roosevelt appoints Mr. Thomas R. Amlie. At once question is raised about Mr. Amlie's fidelity to the American system of society. The Wisconsin Legislature passes a resolution charging Mr. Amlie with being a Communist. Mr. Amlie says he is not a Communist, and the record shows he is not a member of that party. Thereupon it is pointed out that there are varieties and shadings of thought that approach communism but are not identical with it, or are even hostile to it. Some of the most zealous collectivists are not members of the Communist Party. The evidence so far does not show conclusively whether Mr. Amlie actually believes in anything that is inconsistent with the American system. Friends of his assert that he believes only in orderly modification of the American system and that he wishes economic recovery within the system of private enterprise. Just what is Mr. Amlie's position in the gamut of thought about society and Government will be brought out in the hearings now being held by the Senate Interstate Commerce Committee. Thereafter the Senate will pass on his appointment.

Without pre-judging Mr. Amlie, giving him the benefit of the doubt, it is proper to consider why this sort of question is raised in connection with this and other recent appointments. The reason lies in the condition in a paragraph of the report of the Dies committee investigating un-American activities:

"It [communism] has penetrated the Government itself, with the result that some Communists hold key positions in Federal agencies and projects."

The President Is Questioned

ABOUT SUCH PERSONS, a common, easy-going feeling, entertained even by many who oppose them, is that their presence in Government offices is deplorable merely on the ground that appointing them to public office gives sanction to a belief that is alien to American thought. But the objection goes far deeper than that. The real objection is suggested by a passage from Gen. Hugh Johnson, speaking of the appointment of one charged with lack of loyal belief in the American system:

"It is not so much 'him as the President who is under question in this. How is it supporting and defending the Constitution and executing the laws to put an enemy of both law and Constitution in an excellent position to use the common mommunistic methods of 'boring from within' to destroy them?"

The same disturbing thought is suggested by the Baltimore Sun. It strongly defends the right of radicals, as private individuals, to hold what views appeal to them. But it raises the obvious question about a person who holds or has held such views being appointed to a Government position. The Sun asks if it is proper to appoint an opponent of the American system, the so-called "capitalist" system, to a Government office "which is charged by law with the duty of trying to make the capitalist system work."

Radicals Placed In Key Positions

HERE IS AMERICA desperately in need of business recovery, desperately trying to achieve recovery. And here in "key positions" are men whom the Dies committee describes as "communists" and other persons who believe in other variations of collectivism. These men, every hour of the day, have the power to make decisions, follow policies and take steps which affect the ability of America to recover.

As such men make decisions, what is their mental attitude? Is it one of earnest zeal to bring about recovery?

The mildest form entertained by any of them must be at the least a doubt whether it is possible for America to achieve recovery. Many radcials take that position; they say, in effect: "Private enterprise is doomed, so why try to help it?" Another variety of collectivist, still in the milder reaches of that field of thought, say, in effect: "Private enterprise is doomed, so what harm in giving it a kick to hasten the end?"

Border Line Measures Cited

BUT THERE MUST BE—certainly there may be—others who go further. If a man is a sincere collectivist, if he has true zeal for his belief, he is likely to so act as to bring his belief to fruit. Anybody knows that the best possible technique for bringing about a new form of society and Government in America would be to make the existing form unworkable. And these men are in a position to do just this. Often they could do it without incurring inquiry. Many measures proposed are on the border line between what would be a proper regulation of private enterprise and what would destroy private enterprise.

If, in the countries that collectivists admire, any heretic were in a government position, and if he used his position to bring about the downfall of collectivism, his prompt end would be something much more severe than dismissal from office.

Copyright, 1939, New York Tribune, Inc.

10,000 Mile Front

By Barnet Nover

Japan's Latest Coup

BETWEEN GIBRALTAR and Hong-kong, two points on Britain's far-flung "life line," the distance by sea is well over 10,000 miles. But there is hardly a mile of that route which at the present time is not directly or indirectly threatened.

At Gibraltar, the threat arises out of the fact that Fascist Italy expects payments for the invaluable aid rendered Gen. Franco. Such payment can be in the form of actual cession of Spanish territory, such as Majorca or the Riff, or a Mussolini-Franco alliance which might enable the Duce, presumably with the active assistance and support of Hitler, to intimidate France into turning over some of her colonial areas to Italy.

GREAT BRITAIN could view neither developments with equanimity. Were Italy or, for that matter, Germany, in control of Ceuta, in Spanish Morocco, Gibraltar would become useless. On the other hand the continuance of Majorca as an Italian naval and airplane base would imperil France's vital communications with her North African empire and Britain's route to India.

This would also be true if France could be blackmailed into ceding either Corsica or Tunisia or both to Italy as the price of appeasement. No wonder, then, that the French government has taken a very strong stand both in opposition to any change of the status quo in the Mediterranean or the continued stay of Italian troops in Spain. But since Mussolini is most unlikely to get out of Spain without adequate compensation for Italy's very considerable expenditure of blood and treasure on behalf of the Spanish Nationalists, the end of the civil war in the Iberian peninsula may mark the climactic stage of a new crisis in Europe.

Can Mussolini Be Bought Off?

IT IS SAID that while neither Great Britain nor France is prepared to put up with a continued Italian occupation of Spain, or the cession of any Spanish territory to Mussolini, or the cession of Corsica and Tunisia, they may be willing to buy off Mussolini in other ways. They may offer him a financial stake in the Suez Canal, special rights at Djibouti in French Somaliland, possibly a large loan.

Whether any or all of these concessions would satisfy Italy is problematical. With Ethiopia in his possession he cannot permanently submit to a situation which would permit Great Britain or Great Britain and France to cut Italy off from her East African empire.

A static state, such as France, or the Netherlands, or Portugal, can afford to place its empire under the protection of the British fleet. A restless, expanding, dissatisfied state, such as Italy, is not likely to accept a subordinate position as permanent.

ONE SUGGESTION that has been advanced for appeasing Italy and getting her to live up to her promises to preserve the status quo in the Mediterranean is that France turn over French Somaliland and its port of Djibouti, thus making it possible for Mussolini to round out his East African empire. But a glance at the map will show why neither France nor Great Britain is likely to favor such a step. Djibouti occupies a position vis-a-vis Aden that Ceuta does with respect to Gibraltar.

Will The Triangle Become His Alliance?

BUT WHILE British and French statesmanship is decidedly preoccupied with the balance of power in the Mediterranean, British "life line" and the French life line, in Eastern Asia are steadily being nibbled away by the Japanese.

For some time rumors have been plentiful regarding the transformation of the Berlin-Rome-Tokyo triangle into a triple alliance. Whether such an alliance has actually been made is far from certain. But allies or not, Germany, Italy and Japan do manage to take mutual advantage of every opportunity to harass the democracies.

The latest proof of this is seen in the Japanese seizure of the strategically important island of Hainan in South China. As recently as last June the British and London governments were so perturbed by the reports that Japan was threatening to land troops on this island that they sent a very strong note of warning to Tokyo. But now that Japan has acted it is doubtful if either Great Britain or France will do anything about it.

No doubt they would like to. If Japan's southward expansion, of which the occupation of Canton and the seizure of Hainan constitute the most recent manifestations, is not halted, French Indo-China might be the next victim. The Japanese have also cast envious eyes on the oil and rubber of the Dutch East Indies. Already, as a result of Japanese action, the commercial importance of Hongkong has been undermined. So, too, has the strategic value to France of Kwangchowan.

IN THE FACE of the circumstances that the line of attack on their interests and holdings extends all the way from western Europe to eastern Asia; in view, further, of the fact that they do not believe themselves capable of pursuing a strong policy against Japan as well as against Germany and Italy, the presumption is that Japan will be allowed to do what she wants to with respect to Hainan. By husbanding their strength in the Far East, Great Britain and France hope to be able to hold off Germany and Italy in the West.

The danger in that otherwise sensible policy is that having, earlier, sent a stiff warning to Japan on the Hainan issue only to back down, as they probably will now do, the European dictators may discount the present Anglo-French show of strength in Europe. This may prove a mistake and a fatal mistake for the totalitarian powers. But in view of the long record of capitulation by the democracies to the dictators it would certainly be a not unnatural one.

Find Blonde Slain In Car Shut From Inside, Gun Gone

Zelienople, Pa., Feb. 10 (AP).—The bullet-pierced body of a young blonde woman was found today in an automobile parked in front of a summer cottage where a man's body was found hanging from a rafter.

Coroner McCarter said they had been dead "for two or three days."

The woman had been shot in the head, Dr. McCarter said, but police did not find a gun. The doors of the automobile were locked and the car keys were in the ignition lock, Dr. McCarter added.

In the man's clothing Dr. McCarter said he found an identification tag bearing the name of "Joe Veverka." He added a car license tag found in the machine bore the name of a Pittsburgh resident.

'Controversial' Is 11th Proposal For Road Name

Annapolis, Md., Feb. 10 (AP).—A name to end all names for the Philadelphia road landed in the House of Delegates today, backed by one-fourth of the membership.

The name proposed was "Controversial Highway."

Including today's contributions, a total of 11 titles for Route 40 north of Baltimore have been proposed in this session of the Legislature.

Among the names already suggested was "J. Frederick Cockey Talbott-Murray Vandiver Highway."

Salesman Badly Hurt

Hagerstown, Feb. 10.—Lewis F. Saum, 44, automobile salesman of Hagerstown, suffered a fractured skull when his automobile left the Funkstown-Beaver Creek road and crashed into a pole. He is in the Washington County Hospital.

LAST DAY

FRENCH, SHRINER & URNER

America's Finest Shoes for Men

SHOE SALE

LEWIS & THOS. SALTZ

INCORPORATED

1409 G STREET N. W.

NOT CONNECTED WITH SALTZ BROTHERS INC.

OTHER SPECIALS

★ $35 & $40 TOPCOATS $25
★ $45 to $55 SUITS $38
★ $55 to $65 SUITS $48
★ $50 ENGLISH WHIPCORD TOPCOATS $39.75
★ $12.50 GABARDINE RAINCOATS $9.95

LEWIS & THOS. SALTZ, Inc.

1409 G Street N.W.

Distaff Fliers Add Zest to Capitol Film

'Tailspin' Deals With Feminine Air Rivalries; Benny Davis on Stage

"TAILSPIN." Twentieth Century-Fox picturization of an original screen play by Frank Read, featuring Alice Faye, Constance Bennett and Nancy Kelly with John Davis, Charles Farrell, Jane Wyman, Kane Richmond, Wally Vernon, Joan Valerie, Edward Norris, Harry Rosenthal, Irving Bacon, J. Anthony Hughes, Harry Davenport, Mary Gordon and Sam Hayes. Directed by Roy Del Ruth. Reviewed Friday afternoon. At the Capitol Theater.

Because of its unusual angle—the gentler sex at the Cleveland Air Races—"Tailspin," the new film at the Capitol Theater is an interesting, if unexciting, expose of what goes on behind the wings. With a trio of resplendent players, Alice Faye, Constance Bennett and Nancy Kelly, in parts cut to fit their goggles, the picture's refreshing background fights out a tendency to drag.

Alice is the poor, hard-working girl who lies her way into a two-week vacation from her hat-checking counter, to try for fame and fortune in the women's events in the increasingly popular air classic. Constance is the society darling, bitten with the flying bug and an urge to get her flying lieutenant by copping a few prizes. Nancy is the loving wife who has fought her way into the air to be near her cloud-mad husband. Also on the wing are Joan Davis, as the wise-cracking plane-mate of Alice, and Jane Wyman, the game little girl from Alabama who seems to represent all those contestants who never get into the winning money, but are always at the starting line.

Society Flyer Bennett is thoroughly resented by the others. It is more than natural, for at the last minute she arrives at the meet with a couple of custom-built planes and a certain head start over the girls who have had to give up eating and preening even to enter their planes in the races, let alone themselves into a dining room. While Miss Bennett does have a boy friend, of whom Miss Faye is obviously fond, it is the story of their rivalry and eventual understanding that makes the film less commonplace and of deeper interest than such an emphasis might have made it. Shy Nancy Kelly loves her husband, Speed Allen, played by Edward Norris, more than life itself and when he takes the society girl's plane for a first try at the speed record she watches him anxiously. When disaster brings him to a fiery death, she numbly walks off the field, knowing that her life has given her so much that she can expect nothing more.

Has Atmospheric Embellishment

In a definite effort to break away from conventionalization there are some excellent shots of take-offs and flight angles of the ships. The procedure of the races, the sprint from Los Angeles to Cleveland, the parachute contest and the "Powder Puff Derby" over the flying field furnish expository material that is revealing to any who have ever been interested in the events each fall at Cleveland.

The individual performances all are excellent. Miss Faye and Miss Bennett are both thoroughly convincing in their specialized roles. Nancy Kelly gives a memorable performance as the soft-eyed aviatrix who flies off to join her husband and Joan Davis garnishes her moments of merriment especially when she is about to take off on her first 'chute jump.

The men are thoroughly on the stand-around-and-look side. Charles Farrell is a serious young mechanic, whose interest in Miss Faye lies only in the vague future, and Kane Richmond is a young officer whose interest is much flying and a little Miss Bennett.

Benny Davis' New Crop

That modern Gus Edwards of the variety houses, Benny Davis, has some new starlets to offer the Capitol patrons this week in his latest "Star Dust Revue." So new to the group that her name is not yet on display is the performer we liked the best, Jean Lorraine. She does impersonations, which is certainly no novelty in itself, but in cleverly emphasizing the expression of the eyes, her vignettes are both amusing and refreshing, particularly her optical impression of Bette Davis. Then there's a barytone, John Elliott, whose voice is a big one, but which still needs careful breath control before he can attain the solid attack of a Tibbett or an Eddy to whom he is compared by Mr. Davis. His singing of "Rosalie" sounded for all the world as though he had worked it out with the film star and since he is a tall and genial fellow it is possible to imagine that with experience and proper training he may follow some of Mr. Davis' earlier starlets. As it was, he stopped the show. Anita Jacobi is a dancer of the Eleanor Powell style and Ted Lester is a resourceful lad who pulls instruments from his coat tails and can play every one of them. The Colstons waltz in a style reminiscent of the Hartmanns and Gil and Bernie Mason have three dogs which get littler and littler. With the speeding-up that naturally follows a first showing, the stage bill should have even more zest by the time this reaches your breakfast table.

A notable feature of the newsreels is the inclusion of several clips from our neighbors in South America, clips showing them to be interested in much the same things we are, swimming and graduating! The matter of fact, next door atmosphere, seemed quietly significant.

RICHARD L. COE.

McLaglen Stakes Son to World Trip

As a graduation present for his 18-year-old son, Andrew, now a student at Cumnock Junior College, Victor MacLaglen will stake him to a year's trip around the world, which will start next June.

The actor will pay actual boat fares, but his son will partly work his way by writing a series of magazine stories on his experiences, to be illustrated with pictures by Lawrence Tibbett, jr., who will accompany him.

Details of the trip are already being worked out, it was disclosed when the 6-foot 6-inch younger MacLaglen visited his father on the set of "Song of the West" to ask for advice on the itinerary.

Nelson B. Bell About the Showshops

'The Beachcomber' Bulwarks Laughton In Top Flight of Cinema Stars

Film Play at Earle Co-stars Elsa Lanchester In Congenial Role; Russ Morgan Triumphs

"THE BEACHCOMBER." Paramount release of Mayflower Productions picturization of W. Somerset Maugham's story of "Vessel of Wrath," adapted to the screen by Bartlett Cormack, co-starring Charles Laughton and Elsa Lanchester (Mrs. Laughton), with Tyrone Guthrie, Robert Newton, Dolly Mcllinger, Rosita Garcia, J. Solomon, Fred Groves, Eliot Makeham and "Dudley," a canine comedian. Directed by Erich Pommer. Reviewed Friday afternoon. At the Earle Theater.

Many elements of distinction entered into the making of "The Beachcomber," this week's principal screen attraction at the Earle Theater.

BELL

In the first place, the story stems from one of W. Somerset Maugham's tales of the South Sea Islands, "Vessel of Wrath," which may hold up nebulous reflections of the earlier "Rain," from the same source, but still contains enough of originality and contrasted content to set it widely apart from the personal narrative of the harassed Sadie Thompson. Secondly, the film play was devised by Bartlett Cormack, one of the most able of the cinema's contemporary scenarists. Last, and by no means least, the film has Charles Laughton and Elsa Lanchester, Mrs. Laughton, in private life, as co-stars, and Erich Pommer as director.

These are components of superior screen entertainment of which great things might be expected. Those who view the film will find those expectations not unfulfilled. While "The Beachcomber" may not judiciously be set down as a "great" picture, it most emphatically must be recorded as one that utilizes its every possibility as a medium of intelligent, penetrating and adult diversion.

Utilizes Familiar Material

There is, of course, a common integer of interest that attaches to all dramatic narratives concerning themselves with the indolent and lackadaisical life of the South Seas. In the present instance the locale of the fable of a lovable reprobate, drunkard, libertine and all-around wastrel, and two ardent missionaries who succumb to peculiar psychological urges, is the Dutch East Indies. The origin of the Maugham inspiration, the pattern of the story and the simplicity of its human treatment might be traced back to Robert Louis Stevenson, Richard Walton Tully's "The Bird of Paradise," or a great number of other sources. Familiar material, by all means, but adroitly, artistically and convincingly treated by those engaged in the present undertaking.

Mr. Laughton, whose personal description in his own foreward to his wife's book of "Charles Laughton and I," is so libelously frank as to preclude reproduction here, has a peculiar penchant for the effective portrayal of debauched gentlemen who are down on their luck, or arrogant persons who are trying too hard to crowd theirs. This has been made abundantly evident by the quality of his performances in "The Private Life of Henry VIII," "Rembrandt," "Mutiny on the Bounty" and the many other characterizations in which he has excelled on the American screen. In "The Beachcomber" he reveals still further development of the niceties of minute and painstaking character delineation. I do not mean to say that there is anything especially "nice" about the character of the beachcomber, but there decidedly is in the manner in which Mr. Laughton is able to cast his highlights and shadows upon the complete revelation of the personality and the lingering instincts of an abandoned remittance man, once a gentleman, in the projection of his present part, Mr. Laughton is an actor.

Elsa Lanchester, sounding, at times, astonishingly like Gertrude Lawrence in her more acidulous moods, is an ideal selection for the role of the missionary, with the fanatical husband, who eventually succumbs to the qualities of inherent worth in the man whom she at first despises. Miss Lanchester plays with an asperity that is strikingly and efficiently in contrast with Laughton's finely turned deliberation and contempt.

Foremost among the supporting players are Tyrone Guthrie, as the Rev. Jones, and Robert Newton, as the lonesome and understanding Controleur, who finds in Ginger Ted something of a kindred spirit, as well as an occasional object of pity.

There are interpretative, directorial and productional values in "The Beachcomber" that seldom are encountered on the screen in pictures of no more pretentiousness than this admirable subject. It is lamentable that Mr. Laughton saw fit to alienate himself from the opulence of Hollywood's opportunities.

Russ Morgan Triumphs

On the stage at the Earle this week Russ Morgan is completely dominant. Mr. Morgan never before, I believe, the star of a Washington stage show, brings to town one of the best and most versatile orchestras Washington has ever been privileged to enjoy. First and foremost, Mr. Morgan goes in for music. There is no "swing," no "jitterbug" nonsense and no deviation from sheer musicianship in the entire course of his offering. I place him among those at the top of my list of conductors who cater to an intelligent, catholic and appreciative sense of music and merit in its performance.

Morgan himself is a singer, comedian, trombonist, pianist and whatnot—all in addition to being a fine director of the 18 or 20 instrumentalists, singers and specialists who perform under his baton. He is a show in himself. So is Larry Collins, the trombonist, singer, comedian, "strip-tease artist" and complete perfectionist who takes second rank only to his leader in the comprehensive triumph the band achieves.

It does not end there. Mr. Morgan also has with him Carolyn Clarke, a singer of the first rank; the Readinger Twins, a tap-dancing drummer, who is by way of being a bit of a comedian on his own account, and those two inimitable eccentric dancers and zany buffoons, Shea and Raymond—one short and one tall—who, as they always have done in Washington—stop the show cold in its tracks.

The Paramount News is the screen auxiliary of a combination of film and stage features that bids fair to compile an almost 100 per cent rating for the entertainment on tap at the Earle this week. The only problem now seems to be to devise some means of getting in. Getting a seat is almost too much to hope.

The Wastrel's Feminine Nemesis

ELSA LANCHESTER

Mrs. Charles Laughton, in private life, who shares with her husband costellar honors in "The Beachcomber," the current week's major screen attraction at the Warner Brothers' Earle Theater. "The Beachcomber" is a film version of another of W. Somerset Maugham's South Sea Island tales, this time "The Vessel of Wrath." This likeness of Miss Lanchester, by the way, is an artist's impression

Metropolitan

"Wings Over the Navy" has everything, including John Litel and two chilling power dives, in its category of incidents and persons relative to the training of young naval airmen.

Showing the training of the men who are the wings of the Navy in sometimes boresome detail, the story moves along with a pace sometimes not in tempo with the swift roar of its plane engines. There are planes of all sorts, air, land, combat, and all of them are pushed through their paces by what must have been practically all of the stunt-man contingent of Hollywood.

Kid brother John Payne wins from big brother George Brent both his wings pin and his girl.

Besides the incomparable shots of planes in all sorts of maneuvers at the naval training base at Pensacola Bay, the power dives, both of them, are calculated to make you reach hurriedly for a cigarette, so tense are they. If it is all movie magic, it is still good.

A Notable Newsreel

Notable is a newsreel having a review of the life of Pope Pius XI, and a full clip from various parts of Spain and French border towns showing the Spanish refugees trudging over mountain passes, warming bare feet at fitful fires, crying for dead babies. The shots of people eating bread, trite as it may sound, have all the texture of a fine old painting, quite apart from the poignant stimulation of the tear ducts. We suggest the cameraman be given full credit for his excellent work, deeming it by far the most comprehensible and unforgettable newsreel we have ever seen.

Porky, the Pig, gets involved via his animated cartoon habit, with ghosts and clanking chains and emerges as quite a comedian. Andy Clyde stars in a short-reel comedy which is praiseworthy because it is novel, well played, and contains an orchestra of youngsters who perform with obvious enjoyment.

Columbia

"Kentucky," now going into the second instalment of its downtown stay, is geared for an unsparing attack upon the emotions. Its real hero is an impersonal symbol of gallantry, the Kentucky thoroughbred, monarch of the blue grass country.

Between the flashes of the speed kings of the turf at play in the fields in the stables and pounding down the stretch in the classic Kentucky Derby, there winds a familiar melodrama based on the spirit and traditions of Kentucky. A family hatred based on a hasty shooting in the turbulent days of '61 furnishes a peg on which to hang a drapery of plot. Naturally Loretta Young belongs to one feuding family and Richard Greene to the other. There is a background of loyal and semi-comic colored retainers somewhat in the "Uncle Tom" genre, though the time is modern. The maddening strains of "Dixie" set the key for the brief Civil War interlude that starts the picture, later the nostalgic strains of "Old Kentucky Home" serve as background for the more pognant moments, start the audience to sniffling and searching for "hankies."

Stellar Horseflesh

While the story of "Kentucky" is sound, hearty and engrossing, the picture's essential appeal is based on its shots of beautiful horseflesh and Walter Brennan's roaring, peppery characterization of an ancient Kentuckian who lives, breathes and has his being in the world of horses. Besides the equine aristocrats of the plot, the picture also introduces flashes of such great horses as Seabiscuit, Gallant Fox and Omaha, including the one and only Man o' War, which perfectly illustrates that "look of eagles" which Brennan describes as the test of a great horse with a great heart.

Loretta Young and Robert Greene make an uncommonly personable pair in the romantic spot of the picture, and Miss Young contributes some rather sprightly acting.

Big moments of the picture include a priceless shot of gawky, endearing foals separated from their mothers and galloping madly around and around the paddock trying to get out. Walter Brennan's scene in the betting office when his horse first loses by a nose, then is announced as winner due to a disqualification, furnishes other top-flight moments, especially when bet-'em-on-the-nose Walter shouts furiously, "That race was crooked!"

The Technicolor of the picture lends immeasurable life and brilliance to the story, especially in the bluegrass shots and the reproduction of the shining coats of the horses.

Epic of Great Sport

"Kentucky" is just about the ideal picturization of the atmosphere of King Horse and the spirit of racing, taking it for granted that racing is conducted as a great sport and not a racket.

The newsreel is rich both in current events and sports, including pictures of the Chilean earthquake, the heartshaking events in stricken Spain, Max Schmeling voicing his desire for another whack at Joe Louis, and the championship skiing contest in St. Paul. The cartoon comedy stars one of those little Australian koala bears and his antics in the Zoo complicated by troubles with a mangy and maniacal lion.

M. H.

Stars Eat at Club In Odd Costumes

Only in Hollywood could three men fantastically dressed as a lion, a scarecrow and a tin man enter a swank country club at lunch time without causing even one eye to blink.

Knowing this Ray Bolger and Jack Haley didn't hesitate to accept Bert Lahr's invitation for lunch at the Hillcrest Golf Club. It was a real "come-as-you-are" party as the trio, who respectively play the Scarecrow, the Tin Woodman, and the Cowardly Lion in the picturization of "The Wizard of Oz," had to go directly to the club from the stage without removing their weird outfits, as that chore alone would take more than their lunch hour.

Ina Claire's Song Spoils Film Scene

Ina Claire's operatic aspirations have come to light.

She trills behind locked doors.

The secret exploded when Frank Borzage, the director, told Miss Claire she was not needed for a certain scene in "I Take This Woman" because it was to be a close-up of Hedy Lamarr.

Miss Claire said she would go for a walk.

The close-up was being made when it was interrupted by loud tones of grand opera. Investigation revealed that Miss Claire had locked herself in her portable dressing room and forgetting she was back in pictures after an absence of five years was giving herself an operatic singing lesson.

Schumann-Heink's Son To Act in Anti-Nazi Film

Hollywood, Feb. 10 (AP).—German-born Ferdinand Schumann-Heink, son of the late singer, Ernestine Schumann-Heink, today said he would play a part in the new picture "Confessions of a Nazi Spy," although he said he had been advised against accepting the role.

A naturalized American, Schumann-Heink said "It is a privilege to contribute my humble share toward correcting evil conditions that exist today."

'Gunga Din' Thunders Into Its 2d Week

Keith's Action-Drama, From Kipling's Poem, Threatens House Record

Robust and rollicking, "Gunga Din" roars into its second week at RKO-Keith's Theater on what looks like a record-breaking visit. Make no mistake about it, the gusty tale that Ben Hecht and Charles McArthur glimpsed in Rudyard Kipling's empirical poem, is packed to the ultimate elephant trunk with boisterous action and allows its audience no more rest than it permits its trio of virile and roisterous stars, Cary Grant, Victor McLaglen and Douglas Fairbanks, jr.

Like a whirling dervish, the camera descends on the three lusty sergeants showing them to be an invaluable combination for crushing the obnoxious natives and bringing order to Her Majesty's Empire. They wham the natives off tops of buildings, they jam bayonets into their swarthy backs and they raise more dust than a desert storm. The only thing that threatens their unity is the perky god Cupid who has poisoned Fairbanks' mind with a heart-rending passion for fragile and Victorian Joan Fontaine. The other boys see it as their duty to break up this threat to their solidarity and they act with a frenzied haste. Unceremoniously dumping animal balm into a punch bowl, they get rid of a successor to the resigning sergeant and they then see to it that his military aid is needed.

A Panorama of Action

In the panorama of action which is the essence of "Gunga Din" there are scenes rapidly following each other that in many another film would be the important climax. Cary Grant manages to get out of the barred guardhouse through his friendship with a hefty elephant that obligingly pushes the building to bits. McLaglen and Fairbanks force their way into a Temple of Gold in as exciting and suspenseful a trip as ever two men bucked and Grant and Sam "Gunga Din" Jaffe are put into as precarious a position on a flimsy bridge by the erstwhile friendly elephant. Eduardo Ciannelli falls to a slimy death when he leaps into a pitful of horrible snakes and in as rip-roaring a rescue as any old Westerner, Her Majesty's troops come to a timely aid.

The background of setting and sound for "Gunga Din" contributes strongly to its lively pace and vitality. There are sounds of bagpipes, clipped Queen's English, the clinking of sabers, the roaring of elephants, the whirring of wind along the barren mountains, the sun-baked quarters and the white-robed natives.

The cast is completely equal to the meatiness of the tale, with Mr. Fairbanks seeming strangely reminiscent of his father in some of the latter's swashbuckling parts and with Grant as slyly humorous as he has been in "The Awful Truth" and "Holliday." McLaglen is at his finest as the big brawny woman-hater. Besides the excellent work of both Jaffe and Ciannelli, in the title role, and as the troublesome native leader respectively, George Stevens machine-gun direction also deserves ample praise for achieving the crux of the film's aim, bang-bang action from first flash to final fadeout.

R. L. C.

Real Rain No Good For Real Rain

Train-wreck sequences for "Four Girls in White," involving Florence Rice, Una Merkel, Alan Marshal and others, take in a driving rain which causes floods that sweep away a bridge. But nature co-operated too wholeheartedly. Five days of downpour flooded the exterior sets so thoroughly that the sequence had to be postponed.

Wins Film Fight; Loses a 'Fan'

Robert Taylor has lost a fan. Carol Ann Beery, who used to be a great admirer of Bob, attended a special studio showing of "Stand Up and Fight," the picture being run off for the benefit of Wallace Beery, who had not seen it at the preview. Everything was fine until the climactic closing scenes in which her father loses a fight to Taylor. Carol Ann objected violently to the picture ending without a return match in which Wally would win again, as he does near the start of the film.

Film Table

Palace—"Idiot's Delight," at 11:55 a. m., 2:20, 4:45, 7:10 and 9:35 p. m.

Earle—"The Beachcomber," at 11 a. m., 1:35, 4:30, 7:20 and 10 p. m. Stage shows at 12:35, 3:25, 6:20 and 9 p. m.

Loew's Capitol—"Tailspin," at 11 a. m., 1:40, 4:25, 7:10 and 9:55 p. m. Stage shows at 12:45, 3:30, 6:15 and 8:55 p. m.

RKO-Keith's—"Gunga Din," at 11:15 a. m., 1:15, 3:20, 5:25, 7:31 and 9:35 p. m.

Columbia—"Kentucky," at 11:25 a. m., 1:30, 3:35, 5:40, 7:40 and 9:45 p. m.

Metropolitan — "Wings of the Navy," at 11 a. m., 1:05, 3:15, 5:25, 7:35 and 9:45 p. m.

Belasco—"Dark Rapture," at 2:10, 4:30, 6:15, 8 and 9:50 p. m.

Trans-Lux—Newsreel and shorts at 10 and 11:45 a. m., 12:30, 1:45, 3, 4:15, 5:30, 6:45, 8, 9:15 and 10:45 p. m.

Little Theater—"Ballerina," at 11 a. m., 12:45, 2:30, 4:15, 6:05, 7:50 and 9:35 p. m.

Tivoli—"Charlie Chan in Honolulu," at 1:40, 3:50, 6, 7:55 and 9:50 p. m.

Ambassador—"The Beachcomber," at 1:35, 3:35, 5:35, 7:35 and 9:40 p. m.

Uptown—"Young Dr. Kildare," at 1:20, 3:25, 5:30, 7:35 and 9:40 p. m.

In Hollywood

With Hedda Hopper

Hollywood, Calif., Feb. 10.—For a scholarly looking man, Director E. H. Griffith can get more sex out of certain people than they've ever revealed before. I'm talking about Madeleine Carroll and Fred MacMurray in "Cafe Society." It's a wow from beginning to end. Good story, sparkling dialogue. And Virginia Van Upp, who started at that studio as a secretary, wrote the original story and the screen adaptation. In other words she carried through, which shows it can be done, and also proves that actors deliver if given the right material.

HEDDA HOPPER

Nor did they need Elsa Maxwell to show them how to give a party. They've used an idea which will be copied all over creation: "Come as you were when invited." When little Punkins Parker appears in a bed sheet, it's very funny, 'cause that's where she was when she was asked. But just suppose she'd been taking a shower instead! Well, anyway, it's a swell picture and I'm delighted.

We're happy that the Ritz Brothers, after a week's pout for which they'll have to pay puhlenty, went to work in "The Gorilla." I understand their peeve wasn't so much against the story, as it was because Don Ameche had a better part and got more out of it than the Ritz trio in "The Three Musketeers"—their last. After the row, I understand the studio added more close-ups of Ameche, and, of course, he stole the show.

In spite of the Hays office thumbing down the title, "Some Like It Hot," Producer Bill Thomas wired them: "Some like it hot, some like it cold, some like it in the pot nine days old. Ye gods! Can't we even use nursery rhymes for titles?" They won!

Someone's trying to whip up a feud between Martha Raye and Shirley Ross on that same picture. Those two girls have too much sense to feud with anybody in the picture business. They know it never has paid.

Noel Coward's friends insist that "The American Way," Freddie March's smash hit in New York, is very much like "Cavalcade," Coward's play. Wonder if that's the reason Noel went to Samoa to think it over? Have you noticed how many English gentlemen are traveling these days?

New York's handsomest radio announcer, John Laing, got his face, but not his voice, into "The Flying Irishman." Truman Bradley gets his face in M-G-M's pictures, but not his voice in their "Good News" program. Which is our loss.

Mickey Rooney has bought two "tearing" suits for his New York trip. Got to have something to remember you by, says he.

Louise Campbell stopped being civic-minded when a lady from her neighborhood improvement league, after attending Louise's tea, sent her a bill for $8 damages. She claimed that Louise's dog, Michael, soiled her dress and ruined her stockings.

Nice to know that Tod Browning, who's been directing the growth of his pears in Medford, Oreg., is back at Metro whipping "Miracles for Sale" into line for Henry Hull, who's had an endless string of successes in New York. Was worth his weight in gold in "Jesse James."

Say what you like, old-timers like Tod Browning have something. He knows that it's a picture first, it moves, it talks. And now with television, who knows where we'll all be? In blackface, calling mammy, probably. I was made up for television the other day. It was weird, wooly and unbecoming.

I'd like to do a little saluting for May Robson, who returned from the frozen East, went right over to the Henry Duffy students and gave a lecture on "My Future in the Theater"—after devoting 56 years of her young life to it.

George Raft not only signed for "Each Dawn I Die," with Jimmy Cagney, but an option for ten more at Warner's. Can you imagine the menace on the screen if they joined up with John Garfield and the Dead-Enders? To say nothing of Humphrey Bogart! Boy, what a bet for the winter book. I'd even risk my money on it.

Bob Armstrong returned from Mexico with a 19-year-old singing troubadour and he'll sponsor the boy for a three months' try in pictures. Bob told me of his banking experience down there. He wanted a safe place for his valuables, so was directed to the leading grocery store. Told his troubles to the proprietor, who said, "I'm the banker. I'll keep things safe for you." Seemed a little strange, but Bob handed over his valuables. The owner reached under the counter, pulled out a pasteboard box, put 'em in and put it back again. Bob said, "Aren't you going to lock them in a vault?" "What vault? This has been our safe for 40 years and we've never had a robbery."

Maybe our high-priced economic wizards should go down there and take a few lessons. At least, there you get back when you put in!

Fifty soldiers in barracks rushing toward a door were halted by Albert Dekker with a drawn bayonet in a scene for "Beau Geste." "No one leaves this room!" he declaimed. Just then Dorothy Lamour dropped in from the "Man About Town" set. "Who the heck wants to leave now?" chirped Gary Cooper.

When Jimmy Roosevelt moved into his house in Beverly Hills you'd have thought he was one of the dictators. His Republican neighbors held a mass meeting. But I'll bet they'll all be eating out of his hand! Jimmy has that kind of a way with him.

Copyright, 1939.

AMUSEMENTS

Loew's CAPITOL — NOW — ALICE FAYE, Constance BENNETT, NANCY KELLY in the smashing adventure drama "TAIL SPIN" — Stage — BENNY DAVIS and "Star Dust Revue" IN PERSON

Loew's PALACE — NOW — Get Set for Your BIGGEST THRILL — Norma Shearer in the arms of CLARK GABLE in Metro-Goldwyn-Mayer's "IDIOT'S DELIGHT"

Loew's COLUMBIA — NOW — "KENTUCKY" in Technicolor — Loretta YOUNG • Richard GREENE • Walter BRENNAN

RKO KEITH'S — A WASHINGTON INSTITUTION — NOW 2ND. WEEK..! TOO BIG FOR WORDS! GUNGA DIN — Starring CARY GRANT • DOUGLAS FAIRBANKS, JR. • VICTOR McLAGLEN • JOAN FONTAINE — Coming Charlie McCarthy • Edgar Bergen • W. C. Fields — "YOU CAN'T CHEAT AN HONEST MAN"

NATIONAL — AMERICA'S FIRST THEATRE — TODAY AT 2:30, TONIGHT AT 8:30 — SAM H. HARRIS presents Of MICE and MEN by JOHN STEINBECK — With CLAIRE LUCE-GUY ROBERTSON — Staged by GEORGE S. KAUFMAN — Seats Available. Eves.: $2.75, $2.20. Matinee Today, $2.20, $1.65, Inc. Tax. — WEEK BEG. NEXT MONDAY EVE. GEORGE ABBOTT'S Comedy WHAT A LIFE by CLIFFORD GOLDSMITH — Evenings 55c-$1.65 — MATS. Wed.-Sat. 55c-$1.10

AMUSEMENTS

Warner Bros. EARLE — NOW SHOWING — Charles LAUGHTON In the Paramount Release "The BEACHCOMBER" — on Stage — Russ MORGAN & Orch. — PLUS SHEA & RAYMOND, READINGER TWINS • LARRY COLLINS — The Beachcomber Can Also Be Seen Today, Tomorrow, Mon., Tues. & Wed. At The Ambassador. Don't Forget Daily Matinees at 1 p.m.

Warner Bros. METROPOLITAN — NOW — George Brent in "WINGS of the NAVY" — Warner Bros.-Cosmopolitan Production with Olivia De Havilland • John Payne — 25c to 5:30 p. m.

TRANS-LUX THEATRE — TRAGEDY IN SPAIN — MARCH OF TIME — THE PRACTICAL PIG — SPECIALLY SELECTED SHORT SUBJECTS — 25c

Today's NEIGHBORHOOD Movies

All Theaters Having Matinees 1 P.M.

WARNER BROS. THEATERS — For additional information phone theaters direct. In event of busy signal call REpublic 0800.

AMBASSADOR 18th & Col. Rd. 1 P.M. CO. 5595 Charles Laughton, Elsa Lanchester in "The Beachcomber." At 1:35, 3:35, 5:35, 7:35, 9:40. Also short.

APOLLO 624 H Street N.E. LI. 3375. Mat. 1 P.M. Anne Shirley in "A Man to Remember." At 1, 4:05, 7:10, 10:20. Mary Boland, Edward Everett Horton in "Little Tough Guys in Society." At 2:40, 5:50, 8:55. Also short.

AVALON 5612 Conn. Ave. N.W. WO. 2600. Mat. 1 P.M. Freddie Bartholomew, Judy Garland in "Listen Darling." At 1:45, 3:45, 5:45, 7:40, 9:40. Also short.

AVE. GRAND 645 Pa. Ave. S.E. LI. 2406 Mat. 1 P.M. Jack Holt, Beverly Roberts in "Strange Case of Dr. Meade." At 1, 3:35, 6:10, 8:50. "Nancy Drew Detective" with Bonita Granville. At 2:15, 4:50, 7:25, 10:05.

BEVERLY 15th & E Sts. N.E. Mat. 1 P.M. LI. 3300 Parking Space Available to Patrons. Lew Ayres, Lionel Barrymore in "Young Dr. Kildare." At 1, 3:10, 5:20, 7:35, 9:50. "Boy Scouts to the Rescue," Chapter 2, and shorts.

CALVERT 2324 Wisc. Ave. N.W. Mat. 1 P.M. WO. 2345 Preston Foster in "Up the River." At 1, 3:20, 5:35, 7:35, 9:40. Comedy.

CENTRAL 425 9th St. N.W. Open 11 A.M. ME. 2841 Lew Ayres, Lionel Barrymore in "Young Dr. Kildare." At 11, 1:40, 4:25, 7:05, 9:50. James Ellison, Lucille Ball in "Next Time I Marry." At 12:35, 3:20, 6, 8:45.

COLONY 4935 Ga. Ave. N.W. GE. 6500. Mat. 1 P.M. Freddie Bartholomew, Judy Garland in "Listen Darling." At 1:50, 3:55, 6, 7:50, 9:40. Also short subject.

HOME 1230 C St. N.E. AT. 8188 Mat. 12:45 P.M. Constance Bennett, Charlie Ruggles in "Service De Luxe." At 12:45, 3:50, 7, 10:10. Robert Kent in "Gang Bullets." At 2:15, 5:20, 8:30.

PENN 650 Pa. Ave. S.E. Mat. 1 P.M. LI. 2179 Olympe Bradna, Ray Milland in "Say It in French." At 1:55, 4, 6, 7:55, 9:50.

SAVOY 3030 14th St. N.W. CO. 4968. Mat. 1 P.M. James Cagney, Pat O'Brien in "Angels with Dirty Faces." At 1, 3, 5, 7, 9:05.

SECO 8244 Ga. Ave., Silver Spring SHep. 2540. Parking Space Matinee 1 P. M. All Midget Cast in "Terror of Tiny Town." At 1:30, 4:20, 7:05, 9:50. Charles Farrell in "Flight to Fame." At 2:45, 5:35, 8:20. Short.

SHERIDAN Ga. Ave. & Sheridan Mat. 1 P. M. RA. 2400 Arthur Lake, Penny Singleton in "Blondie." At 1, 3:20, 5:40, 7:45, 9:50.

SILVER Ga. Ave. & Colesville Pike Mat. 1 P.M. SHep. 5500 Parking Space Available to Patrons. Judy Garland, Freddie Bartholomew in "Listen Darling." At 1:45, 3:45, 5:45, 7:40, 9:45. Short subject.

TAKOMA 4th & Butternut Sts. GE. 4312. Parking Space Matinee 1 P. M. Buck Jones in "Stranger from Arizona." At 1:20, 4, 6:40, 9:10. Paul Kelly in "Juvenile Court." At 2:35, 5:05, 7:45, 10:10. Short.

TIVOLI 14th & Park Rd. N.W. Mat. 1 P.M. CO. 1800 Sidney Toler in "Charlie Chan in Honolulu." At 1:40, 3:50, 6, 7:55, 9:50.

UPTOWN Conn. Ave. & Newark Mat. 1 P.M. WO. 5400 Parking Space Available to Patrons. Lew Ayres-Lionel Barrymore in "Young Dr. Kildare." At 1:20, 3:25, 5:30, 7:35, 9:40. Also short.

YORK Ga. Ave. & Quebec Pl. N.W. RA. 4400. Mat. 1 P.M. "Heart of the North" in Technicolor with Dick Foran, Gale Page, Gloria Dickson. At 1:35, 3:35, 5:35, 7:35, 9:35.

ACADEMY Of Perfect Sound Photoplay 8th at G S.E. "I STAND ACCUSED," Robert Cummings, Helen Mack, Lyle Talbot, Thomas Beck. Also "WHIRLWIND HORSEMAN."

ATLAS 1331 H St. N.E. AT. 8300. Cont. 11 A.M.-11 P.M. "THE TERROR OF TINY TOWN," Jed Buell's Midgets. "HARD TO GET," Dick Powell, Olivia de Havilland.

CIRCLE Home of "Mirrophonic Sound" Penna. Ave. at 21st. N.W. Lewis Stone, Mickey Rooney "OUT WEST WITH THE HARDYS." Matinee at 1 P.M. Com.—Shows, 3, 5, 7, 9 P. M.

CONGRESS 2931 Nichols Ave. S.E. R. Rogers, "COME ON RANGERS."

FAIRLAWN ANACOSTIA D. C. Air-Conditioned "LITTLE TOUGH GUYS IN SOCIETY."

PRINCESS 1119 H St. N.E. Double Feature Tex Ritter, "RIDERS OF THE ROCKIES." Margaret Lindsay, Ann Sheridan, "BROADWAY MUSKETEERS."

STANTON 6th and C Sts. N.E. Finest Sound Equipment "JUDGE HARDY'S CHILDREN," Lewis Stone, Cecilia Parker, Mickey Rooney, Fay Holden. Also "THE LAW RIDES."

STATE-BETHESDA 6970 Wis. Ave. Bethesda, Md. Raymond Massey, "DRUMS." "March of Time," Bermuda, News.

FALLS CHURCH, VA.

STATE No Parking Worries. J. MacDonald, Nelson Eddy "SWEETHEARTS."

LEE "THE STORM" and "UNDER WESTERN STARS."

ARLINGTON, VA.

WILSON 1720 Wilson Blvd. Opp. Colonial Village Bing Crosby "PARIS HONEYMOON."

ASHTON 3166 Wilson Blvd. Phone Oxford 1139 Chick Young's Comic Strip, "BLONDIE."

BERNHEIMER'S THEATERS

JESSE THEATER 18th & Irving Sts. N.E. Double Feature. "ARREST BULLDOG DRUMMOND," John Howard, Heather Angel. "IN OLD MEXICO," William Boyd. Matinee at 1 P.M.

SYLVAN 1st and R. I. Ave. N.W. Double Feature "VACATION FROM LOVE," Florence Rice, Dennis O'Keefe. "DOWN ON THE FARM," The Jones Family. Matinee at 1 P.M.

PALM THEATER DEL RAY, VA. "OUT WEST WITH THE HARDYS." Lewis Stone, Mickey Rooney. Mat. at 1 P. M.

NEWTON 12th and Newton Sts. N.E. Double Feature. "FLIRTING WITH FATE." Joe E. Brown, Leo Carrillo. "FRONTIERSMAN," William Boyd. Matinee at 1 P.M.

DIRECTION SIDNEY LUST

BORO Bethesda, Md. Double Feature "SWING SISTER SWING." Bob Baker, "GUILTY TRAIL."

HIPPODROME K Near 9th Double Feature. R. Milland, "MEN WITH WINGS." Glenda Farrell, "EXPOSED."

CAMEO MT. RAINIER, MD. Double Feature R. Hayden, "MYSTERIOUS RIDER." B. Donlevy, "SHARPSHOOTERS."

ARCADE Hyattsville, Md. Double Feature Wm. Boyd, "IN OLD MEXICO." "VACATION FROM LOVE."

RICHMOND ALEXANDRIA, VA. Today Tony Martin, "UP THE RIVER."

REED Alexandria, Va. Alex. 3445 Today "COWBOY AND THE LADY" Free Parking Space—800 Cars.

MILO ROCKVILLE, MD. Double Feature "I AM THE LAW." "WHIRLWIND HORSEMAN."

MARLBORO Upper Marlboro, Md. Double Feature R. Hayden, "MYSTERIOUS RIDER." "FLIRTING WITH FATE."

AMUSEMENTS

ICE SKATING — DAILY 10 a.m. to 12:30 p.m., 2:30 to 5 p.m., 8:30 to 11 p.m. No Skating Wed. Aft. and Sun. Morning. Rental Skates Available. — CHEVY CHASE ICE PALACE — Washington's Only Indoor Rink — 4461 CONN. AVE. EMERSON 0500

AMUSEMENTS

GRAND OPERA — Constitution Hall — February 13, 14, 15 and 16—8:30 — Boheme, Lohengrin, Bartered Bride, Manon — JOSEPH BENTONELLI-FREDERICK JAGEL, tenors, Metropolitan Opera. EMMA REDELL - MARGARITA SALVI, Sopranos, Chicago City Opera. LUCY MONROE, Metropolitan Opera. Conti-Berenguer Direction. Tickets—55c to 3.30. Kitt's 1330 G St. NA. 4355. Opera Hdqts. 1643 Conn. Ave. MI. 3632

"Of illimitable fascination." COE, Post. — Ballerina — LITTLE 9th ... F

Constitution Hall, Sun. Aft'n, Feb. 19 — HEIFETZ — World-Famous Violinist—In Recital. Seats: $1.65 and $2.20. Mrs. Dorsey's, 1300 G (Droop's) NA. 7151

GAYETY — 9th ... MET 8662 — Now ANN CORIO Positively Last Day — Starts Tomorrow CARRIE FINNELL 350 Lbs. of Humor — MIDNITE SHOW TONITE

2nd EXCITING WEEK! The Greatest Adventure Picture Ever Filmed—A Smash Hit! DARK RAPTURE — "Electrifying and beautiful!"—CARMODY, Star. "It must be seen!"—COE, Post. "You can't turn your eyes away!"—SMITH, News. "One of the most thrilling ever!"—KELLEY, Times-Herald. — CONTINUOUS TODAY FROM 2 P. M. — BELASCO NAtional 9149 Opp. White House

Your Figure, Madame!

By Ida Jean Kain

Spring Fashions Make Slim Waist Necessary for Chic

YOU MAY or may not like the fashion forecast for spring: Lots of material above and below a very small waist, with skirts short, and wide shoulders are here to stay because they do such marvelous things for the hips.

That part about the "very small waist" seems to be thrown in just casually, but nobody needs to have a picture painted of the silhouette with broad shoulders, short skirt and thick waist. This season, the transition from buxom to boxy is merely a matter of too much waistlineage.

Exercise Seems Easier

Any time the fashion queens put their heads together and decree generous yardage in our frocks, it is understood that we must exercise more restraint about the midsection. If there is anything worse than having a dress skin-tight, it's having one with "lots of material above and below" the waist which is not tiny.

So . . . you can take a tuck in your waistline, stay away from the new styles, or wear them and look boxy. For most women, exercise comes easier than giving up the fun of a new fashion—especially when stretching and twisting will slim the waist in no time flat. And, in the process you also tighten up the muscular girdle, which gives this midsector a trimmer appearance.

For double-quick action on the midriff, combine stretching and twisting with bending, as in this exercise: On the knees on the floor, arms stretched high overhead and hands clasped. Without lowering the arms, sit down to the right of the feet, return to the beginning position, and sit down to the left of the feet. Continue to stretch upward throughout the exercise.

Inches Quickly Lost

You can lose those excess waistline inches quickly if you focus your attention on the area between the hips and ribs. Sit on the floor with legs spread wide apart, knees straight. Have the arms straight out at the sides and swirl first to one side, then to the other, trying to touch the right hand to the left instep, the left hand to the right instep. Hold the back straight and bend only at the waist, twisting more than you bend.

By the time you have slimmed down an inch or so, you will be able to carry this exercise a step further. Instead of holding the arms out from the shoulders, stretch them high overhead, with hands clasped, and then bend and try to touch the hands to the outstretched feet.

BALANCED DIET TO REDUCE THE POUNDS

BREAKFAST	CALORIES
Half grapefruit	50
Toast, 1 rounded tsp.	25
Toast, 2 thin slices	100
Butter, 1 pat, ¼ in. thick	50
Coffee, 1 tsp. cream	
1 rounded tsp. sugar	50
	275
LUNCHEON	
Chopped egg and lettuce sandwich. Reducer's mayonnaise	250
Tea, 1 lump sugar	25
Tabarine	50
	325
DINNER	
Broiled or baked chicken, 3 slices (3½ in. x 2½ in. x ¼ in.)	100
Broccoli	50
Mashed potato, ½ cup	100
Combination green salad (vinegar, seasoning)	25
Angel food cake, 3 in. sector	150
Skim milk, 1 glass	50
TOTAL CALORIES FOR THE DAY	1,110

Copyright, 1939.

Today's Menu

By Alice Clayton.
The Post Food Editor.

SATURDAY BREAKFAST
Chilled nectarine juice
Cooked corn cereal with figs
French toast Maple sugar
Cocoa made of skimmed milk

SATURDAY LUNCHEON
Cream of pea soup
Italian bread sticks
Thin dill pickle slices
Stuffed olives
Chocolate doughnuts Plum sauce
Tea punch

SATURDAY DINNER
Beef and barley broth
Grilled Canadian bacon
Corn pudding
Escalloped cabbage
Glazed carrots
Bran biscuits
Strawberry preserves
Caramel cottage pudding
Hot coffee

SUNDAY BREAKFAST
Baked apples Top cream
Browned little sausages
Parsley omelet Grilled pears
Hot corn bread Sweet butter
Hot coffee Milk for children

SUNDAY DINNER
Oyster bisque Relishes
Stuffed veal shoulder
Pan browned potatoes
Buttered spinach
Spiced pears Currant conserve
Crispy hard rolls and butter
Cranberry custard Hard sauce
Black coffee

SUNDAY SUPPER
Toasted bacon and tomato Sandwiches
Tea with lemon
Nut-molasses cookies
Mixed fresh fruits

STUFFED VEAL SHOULDER

Have the butcher remove the bone from the shoulder of a 5-pound veal shoulder. Fill with any fowl stuffing and tie meat in shape with a white cord. Sprinkle with 2 tablespoons of flour, 1 teaspoon of salt and ¼ teaspoon of pepper. Set in a roaster and bake, uncovered, for 20 minutes. Add ½ cup of water and cover with a lid. Lower heat to moderate and bake 30 minutes for each pound (for about 2½ hours). Add ½ cup more of water and 6 peeled potatoes which have been salted during the last hour of cooking. Baste frequently and turn the meat to allow even browning.

Shiny White on Dull Black

Women of distinction will cling to the black and white entente as long as there are clever young designers to manipulate this combination in new ways. Gwen Wakeling, Hollywood courtourier, has caught both drama and extreme simplicity in her design above. With the witty Binnie Barnes in mind, she cut a broad-shouldered street frock of black leda cloth, tacked in a gilet of white mossy yarn and embroidered sleeve and bodice panels with the same. Ingenious home dressmakers might try the same wiles on their dull blacks

Mary Haworth's Mail

Member of Virginia "Blue Blood" Society Wonders Why Once Ardent Suitor Suddenly Dropped Her

DEAR MARY HAWORTH: For some months I have been in love with a boy who seemed crazy about me. He often told me of his love for me and it was understood that we went together steadily. Then, a little over a month ago, he ceased asking me for dates and barely spoke when we would chance to meet. Through it all, I couldn't stop loving him. Now, he has become very friendly once more, and whenever he sees me anywhere, he always comes over and talks to me.

Though I love him dearly, do you think I should entangle myself in what might be another brief episode? Or should I just be polite and nice, but not too familiar? I have been given many a reason for his first puzzling action, one of which is the fact that we belong to different crowds, the one I am in having higher standards and a better name.

Although he comes from a lovely family, he got in with the wrong crowd after he moved here. Don't misunderstand me. The crowd he is in has never done anything outlandish, but they have never been considered the "blue bloods" of Virginia. He told several of my friends, for another thing, that he disliked the fact that I use big words in conversation, because he thought I was trying to show him up. Such was not my intention.

If I use big words, I am quite unaware of doing so. You see, my family has been forever dingdonging the life out of me to increase my vocabulary, and so I have to some extent. But I sincerely do not realize I am using words that are out of the ordinary, since what few I may use have become a part of my speech.

My question, then, is this: Should I try to come to an understanding with him? Or should I let the whole matter drop? This has been troubling me for some time, so I would be grateful for your advice as soon as possible, as the situation is becoming unbearable. Sincerely, L. L. C.

The Probable Reasons

DEAR L. L. C.: Unless and until the young man specifically asks to be restored to the place he formerly occupied in your life, and renders an acceptable account of his sudden, inexplicable withdrawal, I think you should act consistently in such a way as to indicate that, so far as you are concerned, the brief romance is over and done with; a closed and incidental episode in the lives of both.

I do not give much credence to your (or his) friends' theories that your big words and supposedly socially more advantageous position in the community were responsible for for his abrupt change of heart. I should be more inclined to think that it may have been due to an unabashed display of excess devotion on your part; and that, perhaps, the fairly noncommittal way in which you have reacted to his defection is giving him reason to pause and reconsider, at least tentatively, his earlier decision to ease out of the courtship.

One gains the impression that both of you are quite young—that is to say, in your latter teens—and if such is the case, it would be natural to the point of being almost inevitable that one or the other should speedily recover from a transient attachment that was definitely to be classified more as infatuation than as well substantial love. Thus, it may be that the young man has already run the course of the fever which you kindled in his veins, but that he respects your qualities and enjoys your society, to the point of wanting to keep your friendship while relinquishing his erstwhile claim to your heart.

In any event, and whatever the truth about his reversal of approach, there is nothing you can, or should, do about the matter except let it ride. As you say, "just be polite and nice, but not too familiar," in response to his current overtures—and don't discuss the pros and cons of the situation with either your boon companions or his. You are not being fair to yourself in wearing your heart on your sleeve, where the avidly curious element among your associates may read, report and debate your pained perplexity. The sooner you stop talking about the situation, the sooner will it recede into the limbo of half-forgotten, and no longer tormenting experiences. M. H.

Miss Haworth will be glad to help you in solving your problems. Write her in care of The Post Woman's Page.

Nail-Driving Hint

If you want to drive a nail into the plaster, without marring the wall, dip a nail in hot water or melted paraffin, let it remain long enough to warm the entire nail. This softens the nail and prevents breaking and crumbling of the plaster.

A Woman's New York

By Alice Hughes

College Girls Put Marriage and Children First, Careers Second, Survey Shows

New York, Feb. 10.

THE OTHER DAY we turned out of Hunter College, the big municipal education mill for young ladies here, no less than 700 girls, complete with bachelors' degrees, caps and gowns. As one of the newspapers aptly stated the case, they won diplomas but they want husbands. In other words, the two M's, Matrimony and Motherhood, are still the goal of the great majority of the young ladies turned out of college, their brains crammed with knowledge of all sorts—mostly, I fear, useless.

ALICE HUGHES

Of course, some of the girls do vote for careers, and of the current Hunter batch the most interesting is probably Gertrude D. Tannenbaum, 20, a Phi Beta Kappa student and a cum lauda graduate. Gertie, of all things, wants to be a policewoman, and since she stands third on the current eligible list, she has every chance to achieve what may seem to us to be an odd ambition.

On the other hand, a girl named Olga de Cillis thinks that marriage and babies are the complete life for her. "I am sort of unofficially engaged," Olga told me. "I changed my attitude about career women while I was in college. I prefer just a home and family, and my courses in child psychology should come in handy." As you can see, Olga is a girl of the old school, and is of the majority in the current Hunter crop.

Dorothy Keyes, 22, is going to Columbia for a master's degree in English. "Teaching interests me most. I hope to get a job while I am studying for my master's so that I can be self-supporting."

However, the great job of matrimony still leads by a large majority. This is good news to a woman who had been in the newspaper business for ten years. At least it shows that the race has some idea of going on. If, indeed, this is a good idea.

GIRL ABOUT TOWN: It may be that Hollywood made a mistake about Katharine Hepburn. At least, we often heard that the girl from Hartford was inclined to be tall millinery about the set, slightly on the snobbish and stand-offish side. Now that the freckled wonder is rehearsing here in "Philadelphia Story" for the Theater Guild, I learn that the office crew and stage hands of the company are devoted to Katie. As a matter of fact, she is one of the most popular people backstage who ever worked for the Guild—which is good news for all of us who like to believe the best about the girls who entertain us in the theater. It is a well-known fact that the stage hand is the greatest authority on the actor, and it pleases me to know that Kate, who has often been branded a tough customer to work with, is such a nice person back of the curtain line . . .

The Gentler Sex

By Malvina Lindsay

'Your Wife Calling'

MR. BIGBY—Now just come on in boys and we'll get going. First of all I want to say that before we start this $10,000,000 sales campaign for Peanut Sauce, we want to get everything thoroughly planned out——

MISS CLIPPER—Beg pardon, Mr. Bigby, you're wanted on the telephone.

MR. BIGBY—Tell 'em I'm in conference.

MISS CLIPPER—It's Mrs. Bigby.

MR. BIGBY—Oh—well. Excuse me a minute, boys.

(Hello . . . yes . . . yes . . . No I didn't . . . When did you call? . . . Well, I must have been somewhere about the building . . . No . . . No . . . No, I tell you I wasn't out of the office . . . No . . . Say, can't you call me back? I'm in conference . . . No, I tell you I didn't get your number . . . Oh, they are! . . . Well, maybe the fuses are burnt out . . . Well, why don't you call an electrician? . . . No, I couldn't right now . . . No . . . No . . . Oh well, wait. Maybe Miss Clipper can take care of it. Say, Miss Clipper, will you take this call of Mrs. Bigby's?)

All right now boys, let's wade into this, and get all these appropriations mapped out. Has anybody any suggestions?

MR. PERKY—Well I think this $100,000 we are going to put in advertising——

MR. JINKS—Say, I think we ought to make the advertising appropriation at least $500,000.

MR. BILK—Well the whole thing is—what are the Pecan Gravy people going to do?

MR. BIGBY—We're not worrying about them. All we need to do is to make this Nation so Peanut Sauce conscious that nobody will know Pecan Gravy's on the map——.

MISS CLIPPER—Beg pardon, Mrs. Bigby's calling.

MR. BIGBY—Tell her I'm busy—no tell her I'll call her back in a few minutes. Now as I was saying, we've got to put Peanut Sauce across in a big way——

MISS CLIPPER—Beg pardon, Mrs. Bigby says she won't take a minute and it's important——

MR. BIGBY—Oh—— all right. Excuse me just a minute.

(Hello . . . yes . . . yes . . . She has? . . . Well she's not quitting right now is she? . . . Oh, I see . . . Well, what did she get mad about? . . . Oh yes . . . Well, what did you say to her? . . . No . . . No . . . No, of course you were right . . . No, no, I don't want to talk to her. Say, let me call you back . . . well, then, ask her to stay through today and we'll talk it over tonight . . . No, I won't talk to her now . . . Yes, of course you were in the right . . . Well, keep her till tonight and I'll talk to her . . . Yes, yes I'll tell her all that . . . Oh yes, I know you were in the right . . . Yes, I'll do that. Goodbye.)

Now then boys, where were we? Oh yes, the advertising appropriation.

MR. CLOSE—It seems to me $100,000 is a lot of money to spend in these times.

MR. JINKS—Well you've got to spend money to make money.

MR. BIGBY—Well of course a big concern like this has to do things in a big way. Now another thing we've got to do is to get all the members of this vast organization on their toes. We want to put a lot of drive into this campaign. I tell you, men, if we'll all just put our shoulders to the wheel for this big push we'll put Peanut Sauce into every home in this United States of America——.

MISS CLIPPER—Your wife is calling.

MR. BIGBY—For the love of —— wait give me the phone.

(Hello, say I can't talk now . . . No . . . no, I'm in conference . . . Wait, what about Junior? . . . He did? . . . Well, which got licked? . . . Junior! Well, what on earth's the matter with him? . . . Well, who started it? . . . Oh, the other boy . . . Well, he's not hurt, is he? . . . All right, I'll talk to him tonight. I'm busy now . . . What about the boy's mother? . . . She said what? . . . Oh well, I'd let it drop. I wouldn't make a fuss . . . No, I didn't say you did make a fuss . . . No, of course you're not that type . . . Say, can't you call back? . . . Oh yes, you did exactly right . . . Yes, of course you were right . . . Yes . . . Say, I can't talk any longer now. Goodbye.)

Now then, where were we? Oh yes, organizing our sales campaign. Now then men we're going out in a big way after this $10,000,000 worth of business——.

MISS CLIPPER—Beg pardon, Mrs. Bigby's on the phone. She says she was disconnected . . .

Corned Beef Novelty

Corned beef squares make novel tea or cocktail tidbits. Make them this way: Spread cottage cheese seasoned with minced onions, celery and parsley on thinly cut slices of chilled canned corned beef. Spread lightly with salad dressing and arrange slices, sandwich fashion. Chill, to stiffen the filling. Use sharp knife and cut into inch squares. Insert wood picks, lay on a tray or in shallow basket.

JELLEFF FASHIONS UNDERSCORE VALUE!

The Jacket Theme Played in Silk and Wool

$29.75

Crisp "on white" print, (pure silk) frock in green, navy, or Melba perfectly matched in the solid color jacket. The dress gives you a softly shirred, becomingly neckline, bow-tied. The skirt tucked and pleated. Snug-fitting, jacket wears a double carnation corsage. For Misses.

Misses' Gown Salon, Second Floor.

Color-Spattered Dark-Ground Prints For MISSES—

$19.95

Sheer rayon crepe dress soften its shoulder line with shirring, cleverly-cut gores give low-placed swing to skirt. Navy, brown, and black roused with colorful, wide-spaced print design. Jacket versions galore in the

Misses' Dress Shop, Second Floor.

LYNBROOK Embroiders the news on SPUN RAYON

$7.95

A tailormade with white-piped collar and pockets, braided belt, zipper-closing. Navy, brown, black, 14 to 20.

Women, as well as misses, please note! Shirtwaist frock with notched collar, patch pockets, swing skirt. Aqua, Navy, Brown. Sizes 16 to 40.

Sundeck Dress Shop, Fifth Floor.

$9.95 per skin

Beautiful, Extra-Large DYED-KOLINSKY Scarfs—

It's a "natural" Spring for fur scarfs! Suits so popular, jackets over everything! We highlight Kolinsky, becoming to all types, harmonizing with all colors! Also

Twin Silver Fox Skins

Special!—$98.50 a pair. Only 6 pairs for this selling!

Fur Salon, Third Floor.

YOU—the Valentine!

—a picture in baby blue rayon net with ruffled lace bodice, wide, wide skirt! $19.95

—a sweetheart in black rayon net with juliet cape of white lace and matching bolero. $19.95

—a heartbreaker in gaily printed flower frock of rayon taffeta. $16.95

YOU, JUNIORS! 9 to 17

Deb Shop, Fourth Floor.

Treo "Mist" Girdles

cut new figures for spring!

$5

First your figure—then you can appreciate the new fashions! Our first Spring "Mist" is designed to give you that long moulded waist demanded by the new basque and princess silhouettes. Power rayon lastex panels front, back, and sides, high spool waist, 15-inch length—sizes 25 to 30.

Jelleff Corset Shop, Second Floor.

Barbizon Slips

Monogrammed Free for Valentine-Giving!

Pure dye, Pure silk, Satin Dosche

$2.95

Bias cut, moulded bodice top with fine scalloping, adjustable straps. Short and medium lengths in sizes 32 to 44, tea rose or white. Laboratory tests assure seam and fabric strength!

Barbizon Gowns and Slips, $1.95 to $5.95

Barbizon Shop, Second Floor.

Sen. and Mrs. Lewis Hosts for Cafferys

Residential and Diplomatic Society Welcomes Envoy to Brazil and Wife At Tea in Their Honor at the Mayflower

THE MANY residential and diplomatic friends of the United States Ambassador to Brazil and Mrs. Jefferson Caffery welcomed them to Washington once again at the tea which Mrs. James Hamilton Lewis, wife of Senator Lewis, gave in their home yesterday at the Mayflower Hotel.

Mr. Caffery and his attractive wife, who came from Chicago, home town of the Lewises, arrived a day or so ago. Before her marriage, Mrs. Caffery was Miss Gertrude McCarthy. She is the daughter of the late Daniel McCarthy. Yesterday she wore a blue and silver gown, floor length, with long sleeves and a square neckline. The hostess was in black chiffon with a border of rose blossoms appliqued on the wide skirt. Mr. Caffery received with them but Senator Lewis wandered about among the guests.

The East Room was the scene of the party. The long tea table was decorated with a gold urn filled with red carnations and snapdragons, with vine leaves trailing on the white damask cloth.

Pouring tea were Mrs. Stanley Reed, Mrs. George T. Marye, Mrs. Mark L. Bristol, Mrs. Warren Austin, Mrs. J. L. Houghteling and Mrs. James M. Helm. Mrs. Reed wore a black frock with a hat to match, trimmed with red ribbon, and Mrs. Austin was in a wine-red suit with fox trimming on the jacket. Justice and Mrs. Reed will be joined for the week-end by their sons, John and Stanley Reed, who are with legal firms in New York.

Spring Flowers Are Decorations

Coffee, punch and highballs supplemented the tea. In addition, there were mounds of dainty sandwiches, hors d'ouevres of all kinds and ice cream. Small tables had been placed here and there, centered with vases filled with jonquils and carnations.

The guests were a cross section of Washington society. Among those from the Hill were Senator Theodore Green, one of the Capital's most popular bachelors; Representative Edith Nourse Rogers, with a cluster of enormous purple orchids pinned to her fur wrap, and several others. From diplomatic ranks was Mme. Babes, whose silver fox hat matched her jacket of that fur; Marquis Benedetto Capomazza; Mme. Lombard, wife of the Military Attache of the French Embassy, whose black silk frock had a crisp white ruffle, and Countess van der Straten-Ponthoz, chic wife of the Belgian Ambassador, who wore a three-quarter-length fur coat over her dress and a black pill box hat.

Mrs. Beale Among Guests

Others there included Mrs. Truxton Beale, Mrs. Demarest Lloyd, Commodore and Mrs. Hamilton Bryan, Mrs. Bryan's smart black dress trimmed with red to match the red bow on her hat; Mrs. Eldridge Jordan chatting with Mrs. George T. Pettingill; Mrs. Randall Hagner, deep in conversation with Mrs. Philip Coffin, whose small black hat was trimmed around the brim with white daisies; Mrs. Armistead Davis, Mrs. Frank Letts, Mrs. Kurt Hetzel, Mrs. Wallach Merriam and the Misses Mary and Josephine Patten.

Clarence Hewes, another guest, leaves today for New York and will sail this afternoon on the liner Bremen for a South American cruise. Fellow passengers will be Mrs. Woodrow Wilson, Mrs. Edwin T. Meredith and Mr. and Mrs. Russell Sard.

Another guest yesterday, George Abell, leaves Monday for Palm Beach to join Marshall Exnicios for a week's stay.

Mrs. Miller Hostess at Tea

A small tea, hastily planned and informally carried out, took place yesterday afternoon when Mrs. Justin Miller entertained in compliment to her daughter, Mrs. Edwin Ball Abbott, of Atlanta, Ga.

The party took place at the Wardman Park Hotel, where Justice and Mrs. Miller have an apartment. Guests for the most part were limited to Mrs. Abbott's friends. Spring flowers decorated the spacious drawing room with its ceiling-high book shelves flanking a large fireplace.

The hostess wore a floor-length frock of black crepe with long sleeves and a high neckline edged with vari-colored sequins to match the trimming on the pockets. Mrs. Abbott also was gowned in black crepe, her dress being fashioned with butterfly sleeves, trimmed in a panel of blue and wine-colored beads at the neckline and on the girdle.

The tea table, set in the dining room, was centered with a bowl of pink tulips and lighted with tall pink tapers. Assisting during the afternoon were Mrs. Robert H. Jackson, Mrs. D. Lawrence Groner, Mrs. Harold M. Stephens, Mrs. C. Rogers Arundell, Mrs. Harllee Branch, Mrs. Fred M. Vincent, Mrs. Golden Bell and Mrs. Charles E. Boles.

Justice Miller came in before the party was over, and guests arriving toward the closing hour lingered until long after the final time set for entertaining. Among the guests were Mrs. Harlan Fiske Stone, Mrs. O. Max Gardner, Mrs. Mabel Walker Willebrandt, Mrs. Thomas A. Wadden and her daughter, Miss Caroline Ihrie Pou Wadden, accompanied by Mrs. Edward Pou; Miss Reba Doughton, Mrs. Louis Caldwell, Mrs. Fred Roper, and a few others, most of whom are Mrs. Abbott's close friends.

Elizaldes Plan Dinner Monday At Shoreham

The Resident Commissioner of the Philippine Islands and Mme. Joaquin M. Elizalde, will entertain at dinner in their suite at the Shoreham Hotel on Monday evening, February 13.

Guests will be former Senator and Mrs. Harry D. Hawes, Mr. and Mrs. Edward Emil Hurja, Mr. and Mrs. Raymond Clapper, Mrs. Peyton Hawes Dunn and Fernando de la Guardia.

Reception Planned For Congressmen

A reception and cocktail party for friends of the members of Congress, their wives and families residing at the Fairfax Hotel, will be given in the Lord Fairfax room at the Fairfax Hotel, on Wednesday, from 8:30 to 11 p. m.

Among those living at the Fairfax are Representative Fred Cummings, of Colorado; Representative George S. Williams, of Delaware; Representative Stephen Pace, of Georgia; Representative R. B. Chipperfield and Representative Anton Johnson, of Illinois; Representative Ben F. Jensen and Representative Thomas E. Martin, of Iowa; Representative H. N. Rautzohn, of Ohio; Representative Joseph McArdle and Representative Leon Sacks, of Pennsylvania; Representative Francis C. Case and Representative Karl Mundt, of South Dakota; Representative Albert Gore, of Tennessee; Representative A. E. Schiffler, of West Virginia; Representative Frank B. Keefe and Representative L. D. Thill, of Wisconsin.

Mrs. Warren Plans Luncheon Today

Mrs. Charles Warren will entertain at luncheon at the weekly fashion show today at Lounge Riviera, Hotel 2400. Others who will have guests with them at the event are Miss Irene Boyle, Mrs. Andrew Saul, Miss Marion Trumbull and Mrs. Granger Blair.

Loudons Sail

The Netherlands Minister and Mme. Loudon will sail today on the Nieuw Amsterdam for Cuba, where the Minister is also accredited. They will return about the first of March, but will be here only for two or three weeks before making a trip to the West Coast.

Amos A. Frieses Entertain for George C. Hennys

Maj. Gen. and Mrs. Amos A. Fries entertained at luncheon yesterday at the Army-Navy Club in honor of Dr. and Mrs. George C. Henny.

Dr. and Mrs. Henny are at the Mayflower for a few days from their home in Philadelphia. Dr. Henny is attending the twelfth annual midwinter conference of Eastern Radiologists, which is taking place this week.

Gen. and Mrs. Fries will leave today for Philadelphia, where Gen. Fries will fill a speaking engagement this evening. Following a visit to Dr. and Mrs. Henny over the week-end at the latter's home on Chestnut Hill, Gen. and Mrs. Fries will return to Washington the first of the week.

STEINWAY PIANINO
An exquisitely beautiful piano of console type and astonishing tone. See, hear, play it. $550
DROOP'S • 1300 G

New AN ALL STAR VAUDEVILLE SHOW
★ Headed by brilliant PETER CHAN Radio's Chinese Crooner and His Accordion
★ Talented . . . St. Clair & Durand Amazing Adagio, Acrobatic Ballroom Team
★ Smart . . . YORK & LEWIS The Magical Dance Sensations of the Year
★ Different . . . DANNY DENNIS Cycling Artistry at its Vaudevillian Best
★ Sensational . . . HAYNES BROS. Show World's Most Entertaining Novelty
TWO ORCHESTRAS
Bill Strickland's Swing Band
Tommy Suiter's Trio
Continuous Entertainment 7 P. M. to 1:30 A. M.
No Cover Charge
LUNCH 45c (Sat. 55c) DINNER 90c (Sat.-Sun. $1)
3 COMPLETE SHOWS 1—7:30—11:30 P. M.
The LOTUS 14th & New York Ave.

CATLIN'S
FEBRUARY SALE
CHAIRS • SOFAS • TABLES • DESKS • AND LAMPS
February Sale Prices now available on our entire stock. Take advantage of these savings and buy the kind of furniture you really like. Charge accounts invited.
CATLIN'S
Lighting Fixtures
1324 NEW YORK Ave.
NAtional 0992
Store Hours—Daily 8:30 to 5:30 Saturday 8:30 to 5 P. M.

Out—on a Rainy Day

Underwood & Underwood.

"Never mind the weather" may be what Lieut. Carlton Rolla Adams, U. S. N., is saying to his fiancee, Miss Vola Drury, in the scene above. They are busy these days completing plans for their wedding on March 4

Mrs. Chapin Is Married

Washington society will be surprised to hear that Mrs. Elizabeth Higgins Chapin was married yesterday afternoon to Ernest Angell, of New York. No announcement of their engagement had been made.

Mrs Angell's first marriage to Richard Olmsted was terminated in divorce. She later married Vinton Chapin, of the State Department, but that union also ended in divorce several years ago. Mr. Chapin is now with the American Embassy in London.

The marriage of Mrs. Chapin and Mr. Angell took place in New York. The couple will go to Guatemala for their honeymoon. Afterwards they will live in Manhattan.

Mrs. Angell, whose home is in Worcester, Mass., is the former Elizabeth Higgins. She came to the Capital several years ago to reside, and her house on Foxhall road was leased last month to Representative and Mrs. Richard Wigglesworth.

Society's First Families Turn Out for Alexandria Cotillion

Jacqueline Meredith Is One of the Leaders; Margaret Byrd Also in Spotlight; Many Private Parties Held Beforehand

The first families of Alexandria, Washington and Baltimore turned out in large numbers last night for the annual Virginia Cotillion at Alexandria. And perhaps—who knows—gentlemen in tricorn hats and ladies in the finery of Martha Washington's time may have wandered through the streets, brandishing their silver-headed walking sticks and fluttering their fans as their descendants frolicked, not at Gadsby's Tavern, but at the George Mason Hotel.

The event which commemorated Gen. George Washington's birthday ball (the present date of his birthday being moved up with change in the calendar) drew upon the debutantes of the season as cotillon leaders, and upon social notables from all over Virginia, Maryland and the District as guests.

Miss Jacqueline Meredith, who made her debut at the Bachelors' Cotillion, was one of the leaders. She had for her partner Charles R. Hooff, jr., and was feted at a dinner given by Mr. and Mrs. Charles R. Hooff, sr., preceding the ball. Miss Meredith, daughter of Mr. and Mrs. William Payne Meredith, of Washington, is a descendant of Capt. William "Pepperpot" Payne, of the Falmouth Blues, and of Col. Samuel Meredith, another officer of the Revolutionary era.

Another deb in the spotlight was Miss Margaret Byrd, daughter of Thomas Bolling Byrd, of Winchester, Va. Her partner was William E. Byrd, jr., of Alexandria. Both are descendants of William Byrd, founder of Westover, one of the most famous colonial estates in America.

The names of patronesses and members of committees for the affair read like an American version of "Burke's Peerage." Those from the Capital sponsoring the cotillion were Mrs. Robert E. Lee 3d, and Mrs. D. Buchanan Merryman. Mrs. Lee is the widow of Col. Lee who bore the name of his famous uncle. Mrs. Merryman traces her line back to Peter Montague who came from England to settle in the New World.

Alexandria members of the committee included Mrs. Charles R. Hooff, whose ancestors were among the founding fathers of Alexandria, and Mrs. Charles Alexander Swann Sinclair, whose ancestor, John Alexander, gave his name to the city. Others on the committee were Mrs. John S. Barbour and Mrs. Frederick Richardson, of Fairfax. It was Mrs. Richardson who suggested the revival of the once-famous cotillion. She is a descendant of the Randolphs, Bollings, Lees and Princess Pocahontas. Other Alexandrians on the committee were Mrs. Joseph Crockett and Mrs. Robert M. Reese.

Among the many who gave dinners before the dance were Miss Frances S. Sinclair, and her brother, Talbot Sinclair; Miss Violet Smith and her brother, Howard Worth Smith, jr., who feted 50 guests at the Mayflower Hotel, and Douglas Smith who was host to 30 from Washington, Warrenton, Winchester, Fairfax and Alexandria.

Mrs. Robert E. Lee was guest of honor at a dinner given by Mr. and Mrs. Joseph Crockett.

The Hunt Country

By Nina Carter Tabb

RECOGNIZED at the cotillion last evening in Alexandria were such Virginia belles as Miss Lalla Harrison, Miss Doris Becker, Miss Nancy McCandlish, Miss Randolph Richardson, Miss Frances Swann Sinclair, Miss Myrtle Holden, Miss Frances Robinson, Miss Josephine Robinson, Miss Jessica Callahan, Miss Emily Farley, Miss Janet Harrison, Miss Sarah Harrison, Miss Anne Camden Barratt and Miss Rice Baratt.

Still others there were Miss Fanny Scott Keith, Miss Helen Cruikshank, Miss Martha French, Miss Houston Niller, Miss Margaret Devereaux Jeshke, Miss Letitia Knox, Miss Nancy Brereton, Miss Anne Sterrett and Miss Ann Cooke and Miss Lisbeth-Anne Abbott, from Charleston, S. C., and many others.

AFTER SUPPER, at which the hundreds of guests were seated at long tables arranged over the entire lower floor of the hotel, dancing continued until a very late hour.

All of the Virginia belles and beauties who did not attend the cotillion are down at the University of Virginia at Charlottesville this week-end. For the midwinter dances and boxing matches between U. Va., and the Naval Academy are being held and they are having a gala time with three dances. One took place Thursday, one last night and another tonight.

TOMMY DORSEY and his orchestra are playing and all of those who can possibly go are there. Among them Miss Fanny Nelson Lyon, of Purcellville, with Tucker Harrison; Miss Mary Owne Lyon, also of Purcellville, with Hugh O'Donovan; Miss Jane Wilbur, of Warrentown, with Henry Frost; Miss Eleanor Flood with Aldrich Dudley, jr. Miss Jacqueline Cabell Meredith will leave early today to be there for the rest of the frolics. She will visit Mr. and Mrs. Jerry Thomas and will attend the dance tonight with Jerry Thomas, jr. Miss Lalla Harrison also expects to go down in time for the dance tonight.

Miss Margaret Byrd is staying over in Washington and will go to the dance given tonight by Mrs. French Meyers at the Curtis Club. Miss Byrd and Mrs. Richard E. Byrd arrived in Washington yesterday afternoon and are staying at the Shoreham Hotel until Thursday.

MRS. FLOOD and her daughter, Miss Eleanor Flood, will leave Washington on Tuesday for New York and will sail Wednesday for Bermuda on the Queen of Bermuda for two weeks. They will stay at the Princess Hotel where they will join Mrs. Flood's sister, Mrs. Augustine Humes. Mrs. Humes was formerly Miss Elsa Portner, of Virginia.

Mrs. Harry Whitfield and Mrs. James McMann, of Middleburg, sailed for Bermuda the past week for a visit and from there they will go to the West Indies.

Lorenzo L. Snows Are Dinner Hosts

Mr. and Mrs. Lorenzo L. Snow, formerly of Pasadena, Calif., now at the Shoreham, gave a dinner last night in the Shoreham Blue Room. Their guests were Lieut. Col. and Mrs. Howard C. Davidson, Lieut. Col. and Mrs. Carl Spaatz, Lieut. Col. and Mrs. Oliver P. Echols, Lieut. Col. and Mrs. Harrison W. Flickinger, Capt. and Mrs. C. S. Irvine, D. L. Brown, Mr. and Mrs. J. Carlton Ward, jr., Mr. and Mrs. John Caswell, jr., Lieut. Col. and Mrs. John H. Jouett, Mr. and Mrs. Henry A. Berliner and T. E. Tillinghast.

Mrs. John Beall Gives Dinner for 14 Guests

Mr. John Beall, of Dallas, Tex., who is spending the season in Washington, entertained at a dinner for 14 last night at the Shoreham Blue Room.

Also staying at the Shoreham, having just arrived from Dallas for the week-end, are Mr. and Mrs. J. Baptiste Adoue. Mrs. Adoue is a sister of Mrs. John Beall, jr., who with Mr. Beall is also spending the winter here.

French Envoy Cancels Party After Pope Dies

Death Will Affect Entertaining by Catholics In Washington

The death of Pope Pius will effect to some degree entertaining among Catholics in foreign embassies and legations in Washington.

The dinner which the French Ambassador, Count Rene de Saint-Quentin, was to have given last evening, was canceled because of the Pope's death. Instead, the envoy will entertain March 9.

The Belgian Ambassador and Countess van der Straten-Ponthoz, who have been joined by their older daughter, Countess van der Burch, have planned a party in her honor on Wednesday afternoon, but may postpone it. Countess van der Burch arrived on Thursday from her home in Belgium.

The Bishop of Nanking, the Rev. Paul Yu-Pin, will arrive on Monday for a stay of two days here, but entertaining plans for him are still vague owing to the mourning. The Bishop paid Washington a visit last year about this time, and was guest of honor at a party given by Dr. C. T. Wang, who was then China's envoy here.

Ickes on Tour To West Coast

Secretary of the Interior Harold L. Ickes, accompanied by Mrs. Ickes, is now on his way West to fill a number of speaking engagements.

Secretary and Mrs. Ickes stopped in Chicago last evening where he delivered an address. On February 14, he will speak in Fresno, Calif., and the next day he will address the Commonwealth Club in San Francisco.

On February 16, the Secretary will talk to the American National Livestock Association, and on February 27, he will speak again in Cleveland, Ohio. Following the Ohio address, the Secretary and Mrs. Ickes expect to return directly to Washington.

Dr. Jos. Thorning Host to Cafferys At Dinner Tonight

Dr. Joseph Thorning will entertain at a dinner tonight at the Wardman Park in honor of the United States envoy to Brazil and Mrs. Jefferson Caffery. Later the guests will attend the junior prom at Mount St. Mary's College, Emmitsburg, Md.

Their guests will include Attorney General Frank Murphy, Senator David Walsh, the Rev. John Laurence Sheridan, president of Mount St. Mary's; the Rev. Michael J. Ready, the Rev. Maurice S. Sheehy, Dr. and Mrs. Tibor Kerkes, Mr. and Mrs. John P. Higgins, Miss Nora Byrne, Miss Frances West, James Connell and Edward O'Donnell.

Dr. Thorning is head of the department of social sciences at the college.

Mrs. Wasserbach Holds Luncheon

Mrs. Theodore Wasserbach entertained at luncheon Thursday at the Willard Hotel in honor of Senora de Arcaya, wife of the former Minister of Venezuela, who will sail soon for a visit in her homeland.

Other guests at the luncheon were Senora de Castro, wife of the Minister of El Salvador, and her sister, Senorita Angela Cronmeyer; Senora de Caceres, wife of the Charge d'Affaires of Honduras; Mrs. Thomas Burke and her mother, Senora del Plugar; Mrs. Ricardo Alfaro, Mme. Malda Fani d'Aulby, Mrs. George Villiers Neumakr, of Czecho-Slovakia; Mrs. Eldon King, Mrs. James F. Callbreath, Mrs. Louis Schapiro, Mrs. Carl Julihu, Mrs. James Regan, Mrs. Edward L. Pugh, sr., Mrs. William James Kerlin and Mrs. N. H. Darton.

Envoy Returns

The Cuban Ambassador, Dr. Pedro Martinez Fraga, has returned to Washington after a stay in Cuba following the Lima conference, which he attended.

4 Americans to Receive Honors From Latvia

The Lithuanian Minister, Povilas Zadeikis, will be the ranking guest at a luncheon which the Latvian Minister, Dr. Alfred Bilmanis, will give today to bestow the Latvian Order of Three Stars on four Americans.

Those who will receive the decorations are Prof. Clarence Manning of Columbia University; Ernest Swift, of the American Red Cross; Dr. Richard Brooks, of Washington, and Dr. Leonide Strakhoosky of the University of Maryland.

Cordell Hulls Honor Foreign Diplomats at Second Dinner

Ambassador Mehmet Ertegun, of Turkey, Heads Guests in Brilliant Setting; Dr. Daftary, of Iran, Among Notables Present

The Secretary of State and Mrs. Cordell Hull entertained last evening at the second of two dinners in honor of chiefs of mission of the foreign Diplomatic Corps.

As was the first such function on Thursday evening, last night's party was held at the Carlton. The diplomats and their wives assembled in the reception room of the Carlton suite, and then went in to dinner. On the table low silver bowls, filled with pink roses and maiden hair fern, alternated with tall silver candelabra holding white tapers. The elegant scene was reflected in the mirrored walls of the room, which has red draperies and an unusual paneled ceiling.

State dinners such as these are the acme of formality, with all the guests seated according to protocol. As the ambassador present last evening who has been longest in this country, the Turkish envoy, Mehmet Munir Ertegun, sat at Mrs. Hull's right, and Mme. Ertegun was next to the host.

Making one of his first social appearances since his arrival in Washington was the Charge d'Affaires of Iran, Dr. Ali Akbar Daftary, who recently opened the legation here which had been closed for more than a year, ever since the Shah recalled the former minister.

The other guests were the Ambassador of Mexico and Senora de Castillo Najera, the Polish Ambassador, Count Jerzy Potocki; the Ecuadorean envoy, Capt. Colon Eloy Alfara; the Ambassador of Colombia and Senora de Lopez, and the Japanese envoy and Mme. Horinouchi.

Others were the Minister of Sweden and Mme. Bostrom; Faik Konitza, Albanian Minister; Senora de Bianchi, wife of the Portuguese Minister—her husband is convalescing from grippe; the Minister of Hungary and Mme. Pelenyi, the South African Minister and Mrs. Ralph William Close, the Norwegian Minister and Mme. Munthe de Morgenstierne, the Minister of Siam and Mme. Rajamaitri, the Yugoslav Minister, Constantin Fotitch, who came alone, as Mme. Fotitch is ill with flu; the Latvian Minister and Mme. Bilmanis, the Dominican Minister and Senora de Pastoriza.

Also present were the Costa Rican Minister and Senora de Castro Beeche, the Minister of Panama and Senora de Boyd, the Minister of Haiti and Mme. Lescot, Robert Brennan, Irish Minister—Mrs. Brennan is another grippe victim; the Charge d'Affaires of Italy and Signora Cosmelli, the Charge d'Affaires of Germany and Frau Thomsen, the Charge d'Affaires of Honduras and Senora de Caceras, the Charge d'Affaires of Bolivia, Raul Diez de Medina; Dr. Sigurd von Numers, Charge d'Affaires of Finland; Dr. Daftary, the Undersecretary of State and Mrs. Sumner Welles, and Stanley Woodward, of the State Department, and Mrs. Woodward.

Ambassador Kennedy Sets Sail for London

Joseph P. Kennedy, Ambassador to Great Britain, sailed for London yesterday on the Queen Mary. He has divided his leave between Washington, New York and Palm Beach.

Also on board the Queen Mary is James O. Denby, United States Consul at Capetown, South Africa, who with Mrs. Denby has been visiting in Washington on vacation.

Miss Young Wed To Mr. Rogers

Chevy Chase Presbyterian Church yesterday afternoon was the scene of the wedding of Miss Janet Young, daughter of Mr. and Mrs. William Hugh Young, of Edgemoor, Md., to Talbot Mercer Rogers, of New York, son of Mr. and Mrs. James Slocum Rogers, of Haverford, Pa. The Rev. J. Hillman Hollister officiated at the 4 o'clock ceremony.

Given in marriage by her father, the bride wore an ivory satin gown fashioned on empire lines with sleeves of chantilly lace from her mother's wedding gown. Her fingertip veil was held in place with a Juliet cap of seed pearls, and she carried a bouquet of Freesia and lilies of the valley.

Mrs. Albert Henry Foster, cousin of the bride, was matron of honor. Her gown was mural rose with a matching toque, set off with blue shoes, and she carried a bouquet of delphinium.

George Klemm Rogers, brother of the bridegroom, was best man, and ushers were Lee D. Butler, David Porter Leas 2nd, Richard Rick and Caleb Hathaway.

Mr. and Mrs. Rogers, parents of the bridegroom, were here for the wedding. Other out-of-town guests included Mr. and Mrs. George Hubbell, of New York, and Albert Foster.

A reception was held at the home of the bride's parents, and later the couple left for a wedding trip. As her going away costume the bride chose a suit of wine-colored wool with a wolf collar and a wine-colored hat with other blending accessories.

The former Miss Young is a graduate of Princess Helena College, London, and of George Washington University. She is a member of Chi Omega sorority. Mr. Roger is a graduate of Hill School and Princeton University. The couple will live in New York.

Notes of Society

Official and Residential

The Chief Justice and Mrs. Charles Evans Hughes will be honor guests at a dinner to be given at the Carlton this evening by the Solicitor General and Mrs. Robert H. Jackson.

Mrs. James E. Murray, wife of Senator Murray, will entertain guests at the Fashion Luncheon at the Shoreham today.

Mrs. Lewis L. Wadsworth, of Winchester, Mass., is at the Shoreham. She was guest of honor at a dinner given last evening by Mrs. Wallace Hatch.

Capt. Robert Williams, one of the White House aides, entertained at dinner on Thursday evening at the Pirates Den. His guests included the Misses Kay Pearson, Gertrude Pearson, Martha Talley, Kearsley Caldwell, Edith Pearson, Ellen Knipe, John Midland, Douglas Rollow, Frank Durrance, Harry Breadenberg, Robert Vandenberg and Donald McGovern.

Mr and Mrs. Harry S. Woodard, of Washington, whose marriage took place recently in New York are honeymooning at the Pancoast Hotel in Miami. They entertained at a beach party there recently for Mrs. John Briscoe and her sister, Mrs. Robert Dier.

Mrs. Helaine Blum, of Cleveland, Ohio, is visiting her brother-in-law and sister, Dr. and Mrs. Paul Richman, at their home in Kensington, Md.

Mr. and Mrs. S. Meyer Barnett are spending several weeks at the Atlantic Hotel, Miami Beach.

Mr. and Mrs. Leon M. Fletcher, of Madison, N. J., are spending several days at the Shoreham.

Mrs. Robert McKinley gave a luncheon yesterday in the cocktail lounge at Hotel 2400 for Mrs. Harry Porter, who will leave soon for the West. Others present were Mrs Frank Kennedy, Mrs. John Lever, Mrs. James Hanley, Mrs. Richard Dunbar, Mrs. James Harper, Mrs. Karl Giles and Mrs. Lloyd Kilhen.

The Integrity of the store from which you buy is of Importance.
Julius Garfinckel & Company
OUR INFANTS' AND CHILDREN'S SHOP
HAS AN IMPARTIAL DEVOTION TO ALL STAGES OF BABYHOOD... FROM LAYETTE TO THE SIX-YEAR AGE
on the sixth floor
Parents may be sure of finding unusual and varied assortments of apparel for their babies and small children when they come here. Spring clothes of charm and comfort are now arriving, and we want you to see immediately the cunning coats and coat sets, caps, sweaters and dresses. Exquisitely made christening robes with their matching skirts; long coats, sacques, wrappers, afghans, blankets. We specialize in unusual layettes which will certainly add to Baby's well-being.
F *at* Fourteenth

Britain Tells Hadassah of Refugee Aid

Lady Reading Says Every Jewish Home In England Is Helping

By Jessie Ash Arndt.
The Post Club Editor

There is not a Jewish house in the whole of England, that has not a refugee, Lady Reading, of London, yesterday told members of the Washington Chapter of Hadassah. The English leader, speaking in the interest of the Youth Aliyah (youth immigration) movement, was guest of honor at a luncheon given by the Hadassah, women's Zionist organization, at the Shoreham Hotel.

"We are up to our ears with commitments, financial and otherwise," said Lady Reading. "We in England have doubled our contributions this year over those of last year. In one meeting we raised the equivalent of $50,000. We are the first line. We look to you for help as our reserves."

She mentioned the co-operation of the Christian friends of the movement in opening their homes to refugee children and seeing to it also that the boys and girls they were caring for had the religious instruction of a rabbi.

Palestine Real Solution of Problem

Despite the generosity and kindness of both Jews and Christians in England and other lands who are ready to take the children into their homes, this is not the ideal solution to the problem, said Lady Reading. A child who would be a doctor, when he comes to England may have to be trained as a locksmith. A girl who may have talents in many other directions may be trained only for domestic service. The Youth Aliyah movement, by which the children are sent to Palestine, establishes them in a community of which they are an integral part, and gives them equal opportunities, she said. In time they forget that they have been refugees and are separated from their parents.

Lady Reading paid tribute to Henrietta Szold, founder of Hadassah, who is now in Palestine, for the plan she has worked out under which the refugees who are recipients of the help of others are in no way beholden to them. They go to Palestine with a free spirit. "We are youth who have come to build Israel. When can we plant a tree?" typifies their approach, Lady Reading said.

Her description of the orange groves by the Sea of Galilee, the forests which have been planted on the barren hillsides, the gardens now growing beside the houses in which the young people live, was presented with poetic simplicity.

Arab Attacks Not Discouraging

There was evidence of the hostility of the Arabs in the sand bag entrenchments some of the farms had for protection, she said. The youths also told her when she was in Palestine last spring that the Arabs pulled up their trees at night. But undiscouraged, they remarked: "We plant two for every one they pull up, and we shall have a forest some day."

At the close of Lady Reading's address, Mrs. Raphael Tourover, president of Hadassah, told her members of the Washington chapter this year had multiplied their contributions of last season, and, with a quota of 20 children, were providing for 50.

Among those at the speaker's table were: Mrs. Paul Pearlman, first vice president; Mrs. Lawrence Koenigsberger, second vice president; Mrs. Benjamin Madden, Mrs. Morris I. Bierman, Mrs. William I. Ogus, Mrs. Isadore Breslau, Mrs. Leopold V. Freudberg, Mrs. John Safer, Mrs. Fred Gichner, member National Youth Aliyah Committee; Mrs. Rachel Kossow, third vice president; Mrs. A. Blustein and Mrs. Julius Eanet.

English Leader Describes Youth Aliyah

Post Staff Photo.

Lady Reading, of London (center), yesterday addressed the Washington Chapter of Hadassah at a luncheon given in her honor at the Shoreham Hotel. She told of the work being done in England for refugee children from Central Europe. At her right is Mrs. Raphael Tourover, president of the Washington Hadassah, and, left, Mrs. Paul Pearlman, first vice president

Heads Society

Harris & Ewing.

Mrs. Finley H. Calvert, new president of the Rector's Aid Society of St. Thomas' Episcopal Church, which is sponsoring a charity bridge tea Monday at the Shoreham. Mrs. Roosevelt heads the list of honorary patronesses, which also includes Mrs. Claude A. Swanson, Mrs. Walter E. Edge and Miss Mabel T. Boardman

Moose Children's Dance Marks Chapter Founding

The Children of the Moose dancing class entertained with novelty dances last evening in celebration of the nineteenth anniversary of the founding of Columbia Chapter. Jack Hoffman, of the Junior Chapter, acted as master of ceremonies for the childrens program, in which 15 took part.

The children are the pupils of Miss Irma Baker, a member of Columbia Chapter. Senior Regent Mrs. Emily Giles presided and members of Columbia Lodge, Loyal Order of Moose, were guests. John Lowe, president of the Maryland and Border States Moose Association, who was the speaker, announced the spring conclave of the association to be held in Baltimore, Md., April 16. As a part of the program Mrs. Richard Blankenship, senior past regent and a charter member of Columbia Chapter, told of the organization and the early days of the local unit.

Tribute Paid Benjamin Latrobe, Architect for St. John's Church

Dr. Oliver Hart and T. T. Waterman Praise Work of Early Capital Designer; Decatur House Excellent Example of His Technique

Muddy roads were directly responsible for the building of St. John's Church at the corner of Sixteenth and H streets in 1815, Dr. Oliver J. Hart, the rector, told a group gathered there yesterday to pay tribute to the architect, Benjamin H. Latrobe, who was also the designer of Decatur House on Jackson place. A story which has been handed down, he said, is that President Madison was one of many whose carriage had, on occasion, been stuck in the mud on the way to St. John's Church in Georgetown, and when this occurred, it was decided to build a church nearer to the center of the Capital.

The building was delayed by the War of 1812, he said, and Latrobe's preliminary drawing shows the church and its surroundings, including the White House, as it appeared after the British had burned it. The cornerstone was laid September 13, 1815, the first service held in November, 1816, and the church consecrated on St. John's Day, December 27 of that year.

Wrote Hymn For Consecration

Dr. Hart read the words of a hymn written by the architect for that occasion. It emphasizes the contrast between the country, once a barren wilderness, and its aspect, then with villages, dwellings and churches built up "under God's protection."

Latrobe refused any compensation for his services, said Dr. Hart, even a free pew in the church.

The rector pointed out that congregations then were even less interested in church affairs than now. When a meeting was called to discuss enlarging the edifice in 1820 only one member of the board, was present but the alterations were ordered.

Thomas Tileston Waterman, of Williamsburg, Va., an architect with the Historic American Buildings Survey of the National Park Service, was introduced by Dr. Hart and talked on Latrobe. He revealed that not only St. John's Church but also Christ Church, which is the oldest in Washington and stands in the Navy Yard, and St. Paul's in Alexandria, were the work of Latrobe. St. Paul's was built in 1818, the same year that Decatur House was designed for the famous naval hero, Stephen Decatur.

Latrobe Also an Engineer and Musician

Latrobe was an artist, an able engineer and a musician as well as one of the foremost architects of his day, Mr. Waterman said. He came to this country at the age of 26, after study in England, France and Germany, and evolved his own style of architecture as one suitable to the new country.

The program, honoring Latrobe was arranged by the art appreciation group of the Washington branch of the American Association of University Women, of which Miss Louise Newell is chairman. Its purpose was to bring to the attention of those interested in Washington's historic buildings, the desirability of insuring the preservation of Decatur House which is the only dwelling of Latrobe's design in the city.

Lecture to Aid All Souls' Church

Mrs. O. W. McNeese will give a lecture, "Are We Modern?" for the benefit of the Rector's Aid Society of All Souls' Memorial Church, Cathedral avenue and Woodley place, at 8 o'clock Monday evening.

Mrs. H. C. Whitehurst, who is in charge of arrangements, announces the following list of patronesses: Mrs. Harry L. Ayer, Mrs. H. Clifford Bangs, Mrs. H. H. Buckman, Mrs. John W. Burke, Mrs. Fred A. Carter, Mrs. George E. Elliott, Mrs. Ward Evans, Mrs. James Gaven Field, Mrs. Hamilton Fish, Mrs. Walter Gilbert.

Madame Chairman

By Suzanne

MISS MARY WINSLOW, recently appointed official representative of the United States on the Inter-American Commission of Women, will be the guest of honor at a luncheon being given Wednesday by the Newspaper Women's Club at its headquarters in the Admiral, 1640 Rhode Island avenue. Mrs. Marie Watts is in charge of reservations.

MORE THAN 400 members and guests are expected to attend the dance being given tonight by the Takoma Park Junior Woman's Club at the Indian Spring Country Club, and Mrs. Jack Vogel, who has charge of the reservations, is still taking them. Senator and Mrs. Millard Tydings are among the patrons and patronesses for the party.

MRS. BERNICE L. BERNSTEIN, assistant chief counsel of the Social Security Board, will be guest speaker today at the rush luncheon being given by Xi Chapter of Iota Tau, national legal sorority, for women law students of National University. Ethel Klein and Jeanette Rod are in charge of arrangements.

MRS. WILLIAM D. LEETCH, chairman of the correct use of the flag committee of the District D. A. R., is urging the citizens of the Capital to join in a "Fly Old Glory" campaign and particularly to display the flag tomorrow in honor of Lincoln's birthday and February 22 in honor of Washington's birthday.

MRS. LARZ ANDERSON was hostess to the Susan Reviere Hetzel Chapter of the D. A. R. yesterday afternoon at a national defense meeting addressed by Mrs. Frank H. Tower, chairman of committee on national defense through patriotic education for the District D. A. R. Miss Luella P. Chase is regent of the chapter.

COOLEY-McCULLOUGH UNIT of the American Legion Auxiliary has indorsed one of its members, Mrs. Helen McCabe for the office of department president for the year 1939-40. She is now department historian and a past president of the unit. She is also national chairman of public relations for the Forty and Eight.

JANE A. DELANO POST 6f the American Legion presented Americanism medals to Sarah Opey and Wallace Morgan, the two outstanding pupils of the February graduating class of Francis Junior High School. Joseph A. Walker made the presentation speech and Mrs. Helen Bachschmid, Americanization officer, gave the medals.

SEVERAL FOUNDERS will be in the receiving line today at the tea being given by the Hard of Hearing Society at 1116 Vermont avenue, in honor of the new executive secretary, Miss Elizabeth Brand.

These include Miss Josephine B. Timberlake, superintendent of the Volta Bureau; Miss Betty C. Wright, executive director of the American Society for the Hard of Hearing; Miss Mary D. Suter and Miss Jennie Hedrick. Founded 18 years ago, the club has grown into an active service organization, and this year was admitted to the Community Chest. The tea is in the nature of a birthday celebration, as well as to honor Miss Brand, who has recently come from Dayton, Ohio, to steer its activities.

Mrs. Buchanan to Open Home For D. A. R. Tea

Mrs. J. Wesley Buchanan is opening her home on Bradley boulevard today for a birthday tea being given by Judge Lynn Chapter of the D. A. R. of which she is regent, from 4 to 6 o'clock. The affair will be in honor of Mrs. Charles Carroll Haig, vice president general; Mrs. Carlton C. Hoffner, state treasurer, and the state officers.

16 State Society Parties Set Here Within Next Ten Days

Southern Group to Entertain Tonight; Louisianans Fete to Be Held Tuesday, W. Va., Pennsylvania, Illinois, Kentucky and Oregon Next

Last night the North Dakota State Society held its annual dinner dance at 2400 Sixteenth street. Tonight the Southern Society will have a large reception and dance at the Shoreham, and sixteen societies of State groups are to hold parties within the next ten days.

The Southern justices of the courts in Washington who have accepted the invitation of the Southern Society tonight are: Chief Justice and Mrs. D. Lawrence Groner and Associate Justice and Mrs. Justin Miller, of the United States Circuit Court of Appeals, as well as Associate Justice Jennings Bailey, Associate Justice and Mrs. Peyton Gordon, Associate Justice and Mrs. Joseph W. Cox, Associate Justice and Mrs. James M. Proctor and Associate Justice and Mrs. Bolitha J. Laws of the United States District Court.

The Louisiana Society will have a Valentine buffet supper and dance at the Wardman Park Hotel Tuesday at which members of the Congressional delegation and past presidents of the society will be honor guests. Senator John H. Overton and Representative Paul H. Maloney are in charge of arrangements.

Five Parties Scheduled Wednesday

Wednesday is the most popular of all the nights next week, leaving St. Valentine's Day completely in the shade for the number of parties scheduled. Here they are:

The West Virginia Society will celebrate its twenty-fifth anniversary with a banquet at the Raleigh Hotel at 7 o'clock. Senator Matthew Neely will be the honor guest and Assistant Secretary of War Louis Johnson the speaker.

The Pennsylvania Society will meet at the Willard Hotel with Senator Joseph E. Guffey as honor guest. Representative James P. McGranery, president of the society, will head the receiving line.

The Illinois Society plans a "country store" dance at the Shoreham, with Leon Brusiloff acting as storekeeper and groceries as prizes. The dance will be informal and will begin at 9:30. R. D. Frank is the society's president.

The Kentucky Society will honor members of the Congressional delegation from Kentucky with its annual reception for them in the ballroom of the Willard. Campaign anecdotes will be a feature of the entertainment, with Senator Alben W. Barkley the first speaker.

The Oregon Society will hold its annual dinner also on Wednesday night at the Lafayette Hotel at 6:30. Mrs. Saidie Orr Dunbar, president of the General Federation of Women's Clubs, and members of the Congressional delegation from the State, will be guests of honor. John H. King is committee chairman and John Kendall president of the society.

Thursday's Calendar Has Three Listed

Thursday claims three parties. If you are a former resident of Wisconsin, Alabama or Mississippi, put a circle around February 16 on your calendar.

Wisconsin will fete members of its Congressional delegation with reception and dance at the Carlton. Mrs. Wlilam Kittle heads the reception committee and among the members are Mrs. Robert Olesen, president of the local branch of the American Association of University Women; Dr. Olesen, and Mr. and Mrs. Arthur Altmeyer. William B. Bennet is acting president of the society.

The Alabama Society will have a dance at the Willard Hotel with Mrs. Mary Malone Moore, Mrs. E. L. Deal, Mr. and Mrs. William A. Young and Miss Frances Youngblood comprising the committee.

The Mississippi Society's party will be in the Continental ballroom of the Wardman Park Hotel. Entertainment will include songs by Miss Gloria M. McGeehe, daughter of Representative Dan McGeehe, songs by a group from the Chevy Chase Woman's Club; a gavotte danced by Miss Marlyn Kimbrough Bryant and Miss Florence Holleman and a dialect reading by Mrs. Leslie H. Whitten. Mrs. Ellen S. Woodward, of the Social Security Board is president of the society.

Friday night, February 17, the North Carolina Society will have a Valentine dance and reception at the Shoreham Hotel with musical selections by North Carolina singers a feature. Past and present officers have been invited to take part in the reception. John Wilber Jenkins, president with Mrs. Jenkins will head the receiving line.

Saturday night, the Vermont, Maryland, Delaware and New York societies will all have parties.

The Vermont Society will have its entertainment and dance at the Washington Club, Seventeenth and K streets at 8 o'clock. Otto G. Koenig, supervisor of the Green Mountain National Forest, will present an illustrated lecture on the forest and on the September hurricane in New England. Miss Prudence Fish, a native of Vergennes and former member of the faculty at Middlebury College, now a teacher of voice at National Park College, will sing. Dancing will follow.

The Maryland Society will have its reception, entertainment and dance at the Kennedy-Warren. Representative Lansdale G. Sasscer, and Mrs. Sasscer, Judge Joseph C. Mattingly, of the seventh Judicial Circuit of Maryland and Mrs. Frances McFadden, president of the United Democratic Clubs of Maryland have been invited.

The Delaware Society will entertain members of its congressional delegation with a reception and ball at the Shoreham. The society, of which Senator John G. Townsend is president, has nearly 250 members. Mrs. Adam J. Penrod is chairman of the committee in charge of the coming party.

The New York Society also is having a dance at the Shoreham that night with Senator James Meade, of Buffalo, as guest of honor.

Other dances scheduled for the week following are those of the Iowa Society, to be held at the Shoreham Tuesday, February 21 and of the Washington State and Alaska Society, set for Wednesday, February 22, at Wardman Park.

Four Receptions To Honor Soldiers Of Lincoln Brigade

Veterans of the Abraham Lincoln Brigade will be honored at four receptions tomorrow. Miss Mary Van Casteel will be hostess at her home, 3139 Dunbarton avenue northwest, from 4 to 7 p. m., honoring Capt. Carl Bradley, George Draper and Edward Young. Capt. Bradley served in the United States Navy from 1920 to 1924. He commanded the Americans in the Twenty-fourth Spanish Battalion of the Fifteenth Brigade and was promoted to the rank of captain for meritorious service on the Aragon Front.

Capt. Daniel Zaret, John Petrullo and Joseph Whalen will be guests of honor at the home of Mrs. Edwin S. Smith, 3129 N street northwest, from 5 to 7 p. m. Capt. Zaret served with United States forces in the World War and with various staffs of the loyalist army.

Miss Luba Briska of the Medical Bureau and Bert Jackson will be guests of honor at the Bookshop, 916 Seventeenth street northwest, from 5 to 8 p. m. Mr. and Mrs. Michael Fooner, 1310 New Hampshire avenue northwest, will receive from 5 to 7 p. m. in honor of Eugene Morse, Albert Ripps and Patrick O'Boyle.

Plan Valentine Party

The league for the larger life will give a Valentine Party and Costume Ball tonight at 8:30 at the league town house, 1414 Sixteenth street northwest.

Plans Florida Trip

Postmaster General James A. Farley is in New York for the week-end. He expects to go on to Florida about the middle of next week.

The Palais Royal
G Street at Eleventh District 4400

Sanforized! Tubfast! Sunfast! Colorful!

Custom-made Furniture
Slip Covers

2-PIECE SUITE Box-Pleated All Around Zipper Fastners Included.* $24.85 Average Size

The loveliest floral patterned fabrics you can imagine, and best of all, you never need give a thought as to whether they will wash . . . They've been TESTED AND APPROVED for lasting loveliness, for colors that remain true and clear. Add this to our well-known custom-styled craftsmanship and you can picture your furniture . . . Slip covered and rejuvenated to look like a room from a dream house. *Average size.

The Palais Royal, Slip Covers . . . Second Floor

Lansburgh's
SEVENTH, EIGHTH and E STREETS District 7575

You're going to step out a lot this Spring—smartly, comfortably!

Physical Culture
SPRING SHOES

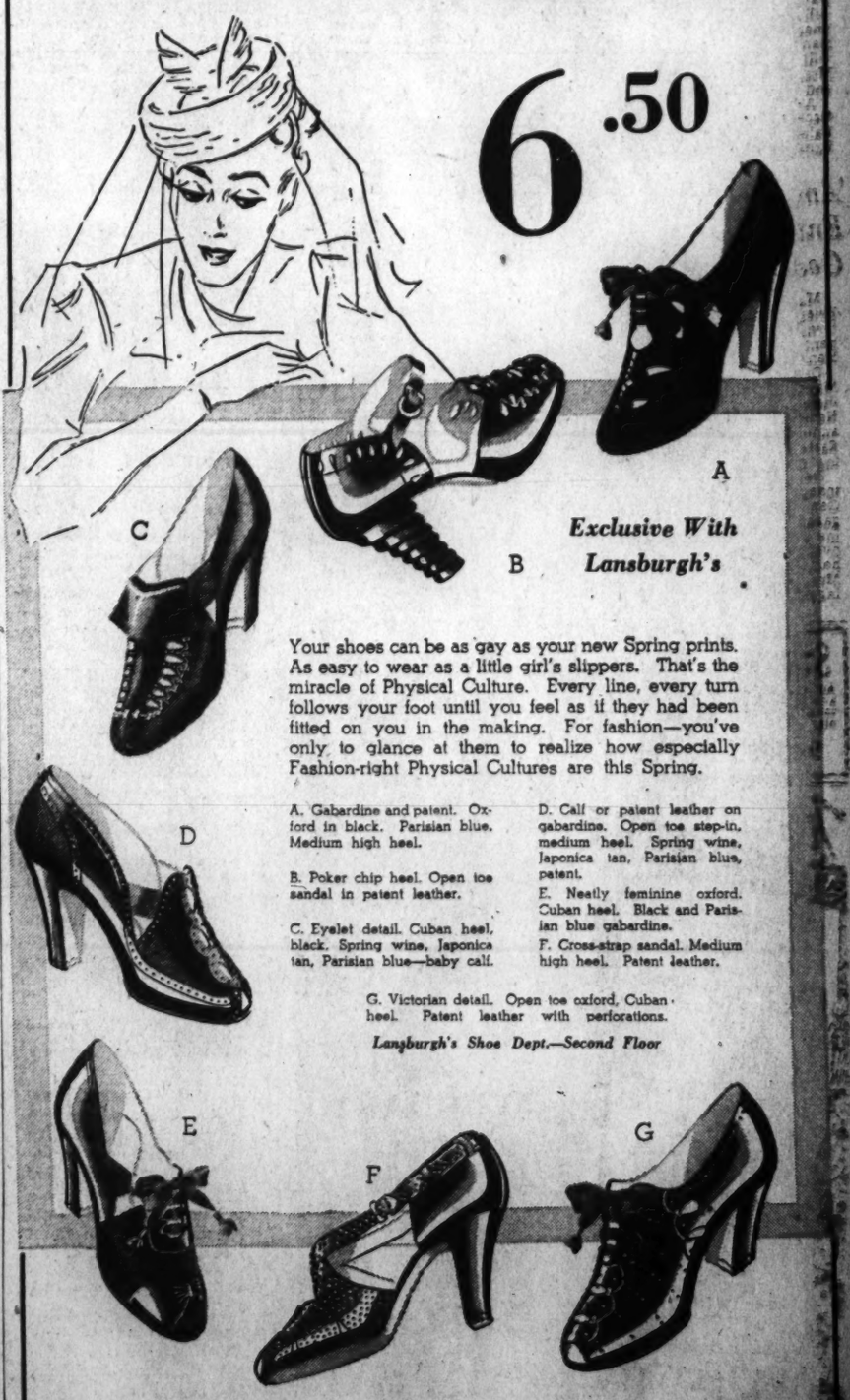

Exclusive With Lansburgh's

Your shoes can be as gay as your new Spring prints. As easy to wear as a little girl's slippers. That's the miracle of Physical Culture. Every line, every turn follows your foot until you feel as if they had been fitted on you in the making. For fashion—you've only to glance at them to realize how especially Fashion-right Physical Cultures are this Spring.

A. Gabardine and patent. Oxford in black. Parisian blue. Medium high heel.

B. Poker chip heel. Open toe sandal in patent leather.

C. Eyelet detail. Cuban heel, black. Spring wine, Japonica tan, Parisian blue—baby calf.

D. Calf or patent leather on gabardine. Open toe step-in, medium heel. Spring wine, Japonica tan, Parisian blue, patent.

E. Neatly feminine oxford. Cuban heel. Black and Parisian blue gabardine.

F. Cross-strap sandal. Medium high heel. Patent leather.

G. Victorian detail. Open toe oxford, Cuban heel. Patent leather with perforations.

Lansburgh's Shoe Dept.—Second Floor

NEWS FOR THE SATURDAY SHOPPER!

Furred Dress Coats
$55 $98.95 to $115.00
$65 $115 to $139.95
$85 $149.95 to $169.95

Smartly furred with Silver Fox, Eastern Mink, Caracul, Parisian-Cross Fox, Lynx, Beaver and other fine furs. Sizes 12 to 42; half sizes, too!

Choice of "Gown Salon"
Dresses 1/2 Price
Orig. $29.95 to $89.95
Now $15.00 to $34.75
For Street, Afternoon, Evening

A Sensation!
Reg. $275 Twin-skin Scarfs
Silver FOX
Large blue-black skins with an abundance of silver $145
Yes . . . We Mean a Pair!

Enjoy the convenience of an Erlebacher 90-day charge account, pay 1/3 monthly!

Erlebacher
1210 F ST. N.W.

Dolls and Dogs on Parade

Post Staff Photos.

One of the Pretty Participants

1, Sheila Bratton, 9, holds two of the dolls displayed at the doll and dog show yesterday at Gunston Hall School, 1906 Florida avenue. Behind her are visible some of the dolls representing nations. Treats of the show were . . .

Cake for All

2. . . . ice cream and cake. Joan Sleeper (seated), 10, sprained her ankle the day before and was guest of honor at a surprise party yesterday at the school. Her classmates cluster about her in anticipation of the treat. There were dogs—not real ones — displayed . . .

Dogs, Too

3. . . . at the show. Bill Kinzer, 8, holds two Scotties which were among the many dogs exhibited.

Caps for Frosh

At right—George Washington University gave a buffet luncheon yesterday to acquaint new freshmen with other members of the student body. Eating are (from left) Jack Romney, Mary Jo Oslin and Bayard Clark, all new freshmen. Above them is the distribution of the traditional green caps. From left are Mary Martin and Richard Cooley, freshmen, and Betty Vetter

Post Staff Photo.

A Bit of Transposed London

The pall of smog—smoke and fog—which hung over the slightly dank Capital yesterday provided this almost British scene in the Ellipse

Associated Press WIREPHOTO.

Travelogue Shirt

Sue Bosley, daughter of Benjamin Harris Bosley, of Louisville and New York, picks out a tropical island on Eliot Sperber's "travelogue" polo shirt while they sun themselves at Palm Beach. The shirt is a new fad

Post Staff Photo.

Oranges for Needy

At right—Elaine Bonde, of the District WPA, gives an orange to a small relief client from some of the first carload of oranges purchased for District needy by the Surplus Commodities Corporation

Post Staff Photos.

Associated Press WIREPHOTO.

Mickey to Visit Capital

Mickey Rooney, young actor, is shown running to catch a train for New York, where he will be an honorary delegate to the American Youth Congres. He also plans to visit the Capital

Blocs Form For Test on Merger Plan

Md. Session Cut Short in Respect To Pope; Senate Votes Clerk Bill

By the Associated Press.

Annapolis, Md., Feb. 10.—Legislators today marked time while opposed factions sought strength for a test on the administration reorganization bills.

The death of Pope Pius XI curtailed the session today, as Catholics and Protestants alike were downcast over the passing of the apostle of peace. Both houses adjourned in respect to the head of world Catholicism.

Gov. Herbert R. O'Conor issued a statement attesting the grief of Marylanders on the death of the pontiff, described as a quiet but persistent worker for amity in troubled Europe through his churchly reign.

Clerk Bill Passed

Passage of a measure, backed by the administration, which would make the clerk of the Court of Appeals an appointive post instead of one of the four elective positions in the State government, highlighted the Senate's day. The bill necessitates approval of a constitutional amendment by the electorate in the 1940 balloting.

Agitation for a Patapsco River tunnel to connect the Philadelphia and Annapolis highways was the only legislation of moment in the House.

Delegate John A. Novak (Democrat, First District), Baltimore, introduced a resolution calling on the Maryland Congressional delegation to work for a Federal appropriation of $13,000,000 for construction of the inter-highway connecting link.

The measure, long discussed in prior Legislatures, was referred to the Federal relations committee for report.

Aftermath of the appearance of Dr. Isaiah Bowman, president of Johns Hopkins University, before the House ways and means and Senate finance committees yesterday was still the prime topic of legislative discussion.

Consolidation Opposed

Opposition centered on the proposal to bring 17 State vocational and licensing boards under central office supervision. All 17 vocations and professions affected by the proposal have entered strenuous objections to the change before House and Senate committees. The administration has let it be known that there will be no "front office" opposition to amendments which would exempt nurses, dentists and pharmacists from centralization in the recommended licensing bureau.

Gov. O'Conor's personal prestige was enhanced, even in opposition circles, by the appearance of Dr. Bowman. The educator stressed that the report was drawn by 11 executives who served without remuneration, and was wholly disinterested.

The Johns Hopkins president said the committee even paid, from personal funds, its own secretarial help, to remain completely disinterested and free from political pressure.

Will Fight Whole Bill

Delegate William Heinekamp, Democrat (Baltimore), said he was unconvinced by Dr. Bowman's explanation before the House committee, and announced he would battle the whole bill if it appears on the House floor. Heinekamp said the standard of Maryland vocational and professional boards was among the highest in the Nation.

He scouted the need for change, inasmuch as none of the boards draws from State funds and all are entirely self-supporting from fees.

Important among the House bills introduced was the measure by Leon Abramson (Democrat), Fourth Baltimore, which would name a three-man board of homestead and building association commissioners.

The board would name a supervisor of homestead and building associations. The supervisor would be charged with ascertaining the fiscal position of all building and loan associations and periodically examining the books of each such corporation.

Both houses adjourned to meet again at 8 p. m. Monday, January 13, in pursuance of the five-day legislative week adopted by the administration leaders in their effort to clean up legislation without the traditional log-jam of bills in the final week.

Blaze Routs 800; School Emptied In 1½ Minutes

Cumberland, Md., Feb. 10 (AP).—Eight hundred students filed out of the Pennsylvania Avenue Elementary School in 1 minute and 20 seconds today when smoke from a small fire filled every room in the building.

Firemen from two departments, summoned by an alarm box call from the school, found the fire in the flooring of the main hallway.

The firemen chopped away part of the floor in order to reach the blaze and succeeded in extinguishing it in a few minutes.

Dense smoke filled the building so completely that it was 20 minutes before students could march back.

Legislators Hold Ball, First of Social Events

Annapolis, Md., Feb. 10 (AP).—Members of the 1939 Legislature held their annual ball in Carvel Hall last night, the first of a series of social functions scheduled during the remaining two months of the session.

Gov. and Mrs. Herbert R. O'Conor, guests of honor, will be hosts to the Legislators at a reception later.

400 Christian Endeavorers Attend Anniversary Celebration Dinner

Some 400 delegates from more than 20 societies of Washington churches met last night at Calvary Baptist Church for the annual dinner of the District of Columbia Christian Endeavor Union, climax of the fifty-eighth anniversary celebration of the organization's founding. At left is an impromptu septette which furnished spur-of-the-moment music. They are (from left) Dorthy Cecil, Robbie Virginia Evans, Georgia Lee Norris, Mary Salisbury, Jaynellen McCurdy and Helen Scott and (seated) Mary Ruth Scott. At right is part of the big crowd of delegate-diners cheering Mrs. L. C. Greene, their counsellor for 12 years

Post Staff Photos.

City Loses Bay Bridge Site Fight

State Board's Plans Approved by U. S.; Bids to Be Asked Within Few Weeks

By the Associated Press.

Ocean City, Md., Feb. 10.—The long controversy over a site for Ocean City's new bridge across Sinepuxent Bay was ruled upon by the War Department today when it approved plans drawn up by the State roads commission.

The approval was for a site on North Division street in Ocean City. A group of Ocean City citizens had protested that location vigorously and appeared before the War Department to oppose it.

The ruling was announced in Washington by Louis Johnson, Assistant Secretary of War.

Chief Engineer Nathan Smith, of the Maryland State roads commission, said he expected the decision on the site would be received "reluctantly" in Ocean City.

Smith said the plans for the concrete span will now be completed and bids advertised within the next few weeks.

"If we can start in a month or two," he said, "the new bridge should be completed in time for the summer season of 1940. It will take roughly a year to complete it."

Smith said the bridge and its approaches will be about 3,000 feet long. It will cost about $500,000.

Lincoln Temple

Dr. R. W. Brooks will continue sermons on the general theme, tomorrow morning his series of "Gifts That May Be Yours," with the second in the series, "God Will Give You Guidance."

Former Bar Head, Five Others Seek Roberts' Bench Vacancy

By the Associated Press.

Richmond, Va., Feb. 10.—The names of six Virginia attorneys were mentioned tonight for appointment to the judgeship of the United States District Court for the Western District of Virginia.

At Wytheville today, Stuart B. Campbell, 50-year-old Wytheville attorney and former president of the Virginia Bar Association, announced his candidacy for the Federal bench.

Previously Senator Carter Glass (Democrat), of Virginia, and Harry F. Byrd (Democrat), of Virginia, had submitted the names of Circuit Judge A. C. Buchanan, of Tazewell, and Frank Tavenner, of Woodstock, assistant United States district attorney for western Virginia. Also suggested by their friends were State Senator John S. Battle, of Charlottesville; Kennon Whittle, of Martinsville, and A. D. Barksdale, of Lynchburg.

President Roosevelt's nomination of Floyd H. Roberts, of Bristol, for the judgeship, was rejected by the Senate by a 72 to 9 vote this week.

Senator Glass described Roberts' nomination as "personally offensive" to him and Senator Byrd. At a hearing before the Senate Judiciary Committee, Glass charged the President had given the "veto" power on Federal appointments in Virginia to Gov. James H. Price.

Campbell's announcement was made through Thomas F. Walker, Wytheville attorney.

Campbell is a member of the House of Delegates of the American Bar Association, a member of the executive committee of the council of the State board of examiners and served as Commonwealth's attorney of Wythe County from 1912 to 1916.

He is a graduate of Hampden-Sydney College and the University of Virginia law school.

Downpour Makes Alexandria Hotel Pickets Quit Line

A downpour last night forced 33 unprepared pickets to give up their posts in front of the George Mason Hotel, Alexandria.

The pickets, including five striking waitresses and sympathizers from unions and the Washington League of Women Shoppers, had started their demonstration at 8 p. m. to greet the 500 guests arriving for the annual Virginia Cotillion. By 11 p. m., however, the moving line of protesters had to retreat before the drenching rain.

Alexandria Man Hurt, Daughter Killed in Va. Crash

Special Dispatch to The Post.

Winchester, Va., Feb. 10.—Mrs. Helen H. Morgan, of Brooklyn, N. Y., daughter of Newman H. Raymond, Alexandria (Va.) contractor, was killed yesterday in an auto accident near Paris, Fauquier County.

Raymond himself was injured and another daughter Mrs. Dorothy di Girolamo, of Ossining, N. Y., suffered a broken leg when their car crashed into a bridge abutment. Mrs. di Girolamo's son, Kenneth, 4, escaped unhurt.

Infant Killed, 4 Injured in Va. Auto Crash

Collision Near Greenville Is Fatal to Baby; Mother Unhurt

By the Associated Press.

Staunton, Va., Feb. 10.—James C. Culbertson, 20-month old son of Mr. and Mrs. James Culbertson, of Kennettsquare, Pa., was killed today and four other persons injured in an auto accident near Greenville, Va.

Brought to a hospital here for treatment were Mrs. Quinten Gray and her two daughters, Joyce and Gladys, of Westgrove, Pa., and James Culbertson. Quinten Gray, 25, listed by police as driver of one of the cars, and Mrs. Culbertson were uninjured.

Charles K. Brown, Staunton newspaperman, and driver of the other car, was returning alone from a Rotary Club meeting at Union, W. Va. Brown suffered a bruised leg.

Mrs. A. B. Driver

Staunton, Va., Feb. 10 (AP).—Mrs. A. B. Driver, 85, sister of Charles Curry of Staunton, died yesterday at her home at Beaver Dam in Spottsylvania County. Funeral was conducted at Cooks Creek Presbyterian Church, Rockingham County.

Mrs. Mary F. Howell

Charles Town, W. Va., Feb. 10.—Funeral services for Mrs. Mary Frances Howell, 87, who died Wednesday afternoon at her home at Engle, near here, were held this afternoon. She is survived by a son, Thomas Howell, of Jefferson County; a son and daughter in California, and several brothers and sisters.

Mrs. Lillie M. Horst

Waynesboro, Pa., Feb. 10.—Funeral services will be held Saturday for Mrs. Lillie May Horst, 65, widow of Isaac G. Horst, who died at the home of her daughter, Mrs. A. E. Martin.

Hutchinson Appointed Head Of Va. Compensation Board

By the Associated Press.

Richmond, Va., Feb. 10.—Gov. Price today appointed M. A. Hutchinson, of Richmond, as chairman of the State Compensation Board, effective February 15. Hutchinson, formerly of Giles County, will succeed State Comptroller Leroy Hodges as chairman of the board.

Hutchinson, former secretary of the Commonwealth and secretary of the State Democratic committee, will receive a salary of $2,400 annually.

The Governor explained that Mr. Hutchinson's acceptance of the office at that salary was possible since his new duties would not require his entire time.

Hutchinson was not an applicant for the job, the Governor said.

Comptroller Hodges announced some time ago he was relinquishing the office of chairman of the board.

John L. Livers, Charlottesville banker and business man, was named by Gov. Price today to the board of visitors of the Virginia School for the Deaf and Blind, Staunton. He will fill the unexpired term of Milton R. Morgan, recently inaugurated State banking commissioner, which expires June 30, 1942.

The compensation board post was the center of one of the most vigorous contests of the 1938 General Assembly when Gov. Price recommended that the Legislature appropriate funds providing for a full time chairman at $4,500 a year. The recommendation was turned down after a spirited contest and the former arrangement was left unchanged.

The compensation board was created under an act of the Assembly of 1934, replacing the State Fee Commission when the major county officers were transferred from a fee to a salary basis.

The board is empowered to fix the salaries and expenses of city and county officers within certain brackets. The act creating it specified that two members should be the State tax commissioner and the State auditor and that the other member should be named by the Governor and who might or might not be a State official. The law provided that the Governor's appointee should be chairman.

Maid of Honor Named At Mary Washington

Special Dispatch to The Post.

Fredericksburg, Va., Feb. 10.—Miss Miriam Carpenter, of Newport News, Va., has been chosen maid of honor for the May Day exercises to be held at Mary Washington College in May, it was announced today.

Miss Carpenter, a senior, a president of the Mary Washington Players, Alpha Psi Omega, honorary dramatic fraternity, and is an officer in the German Club.

WPA to Rehire 240 in Maryland

Special Dispatch to The Post.

Hagerstown, Feb. 10.—The Works Progress Administration announced that 240 workers, who have been furloughed for a month due to a lack of rural projects, would be returned to work Monday due to the approval of four arm-to-market road projects in Washington County. The projects approved provide for the completion of the Hancock Creek road.

Annapolis Legislative Day

Annapolis, Md., Feb. 10 (AP).—Routine proceedings of the Legislature today follow:

Senate.

Convened at 12:30 p. m.

Bills Introduced

SB118—By Gorfine, relating to unauthorized use of textiles (Judicial proceedings).

SB119—By Marbury, relating to board of public works agreements with Federal Government (finance).

SB120—By Cronin, Shipley, Marbury, Friend, T. F. Johnson, relating to county commissioners (judicial proceedings).

SB121—By Cronin, relating to bicycles (judicial proceedings).

SB122—By Cronin, providing for headlights on bicycles (judicial proceedings).

SB123—By Cronin, relating to pleadings and processes at law (judicial proceedings).

SB124—By Cronin, relating to gasoline taxes in Harford County (Cronin, Bennett, Wolfe).

SB126—By Cronin, relating to a uniform motor vehicle tax rate in certain county towns (Cronin, Wolfe, Bennett).

SB127—By Cronin, relating to Harford County notaries (Cronin, Bennett, Wolfe).

SB128—By Cronin, providing tax exemptions for Aberdeen firemen (Cronin, Wolfe, Bennett).

SB129—By Cronin, relating to Darlington livestock (Cronin, Wolfe, Bennett).

SB130—By Cronin, relating to Harford County fertilizers (Cronin, Wolfe, Bennett).

SB131—By Cronin, relating to overseer of Harford County almshouse (Cronin, Wolfe, Bennett).

SB132—By Cronin, relating to auditing accounts of Harford County (Cronin, Wolfe, Bennett).

SB133—By Callan, relating to compensation of certain officers in Baltimore police deperament Bertillon bureau (city senators); resolution adopted.

By Roe—Recording sorrow of Senate at death of Pope Pius XI. Resolution introduced.

SJR4—By Lindsay, to name Route 40 Carville D. Benson highway (roads and highways).

Bills Passed:

SB6—By Marbury, relating to appointment of clerk, court of appeals.

SB49—By Gorfine, relating to deeds, mortgages, etc.

SB61—By Peter, relating to nonresident motorists.

SB68—By Gorfine, legalizing article 4, public local laws.

SB73—By Shipley, relating to Carroll County deputy sheriff's salary.

SB74—By Roe, relating to Sudlersville elections.

SB79—By Shipley, relating to Carroll County tax collectors.

Adjourned at 1:22 p. m. until 8:30 p. m. Monday, February 13.

House

Convened at 12:35 p. m.

Bills Introduced

HB225—Abramson, relating to creation of board of homestead and building association commissioners (judiciary).

HB226—Sec. relating to clearance of aisles in Allegany County public structures (judiciary).

HB227—Sleeman, relating to purchases of coal by central purchasing bureau (judiciary).

H. B. 228—Barnes; relating to issuance of $50,000 in Mount Airy bonds (Carroll and Frederick delegations).

H. B. 229—Tolle; relating to size of figures on motor vehicle license plates (judiciary).

H.B. 230—Opera et al.; relating to abolition of the Board of Police Examiners in Baltimore City (judiciary).

H. B. 231—Sothoron et al.; relating to licenses for purchase of leaf tobacco (judiciary).

H. B. 232—Anne Arundel delegation, providing for tax exemption on laundry machinery (Anne Arundel delegation).

H. B. 233—Anne Arundel delegation relating to Anne Arundel County library appropriation (Anne Arundel delegation).

H. B. 234—Weintraub; relating to accepting of Fidelity bonds (insurance and loans).

Resolutions introduced:

H. J. R. 17—Robinson et al.; to designate the Philadelphia road (U. S. highway No. 40) as "Controversial" highway.

H. J. R. 18—Novak; requesting Maryland Senatorial and Congressional delegation to seek Federal funds for transbay tunnel.

Bills passed:

S. B. 82—Relating to city government in Town of Northeast.

S. B. 87—Authorizing $60,000 bond issue in Town of Thurmont.

Adjourned at 1:40 p. m. in deference to Pope Pius XI until 8 p. m. February 13.

Roosevelt To Lead Rites For Lincoln

40 Patriot Groups Will Take Part in Service Tomorrow At Memorial

Led by President Roosevelt, delegates from more than 40 patriotic organizations will do honor tomorrow to the memory of Abraham Lincoln in ceremonies at the Lincoln Memorial on the 130th anniversary of the Civil War President's birth.

The President will arrive at the memorial at 2:30 p. m. Accompanied by guards of honor and color-bearers from the four service branches, he will march to the portico of the memorial, where he will watch an aid place a wreath on the statue of the martyred President.

The invocation will be said by the Rev. Thomas E. Green, chaplain of the District Commandery of the Military Order of the Loyal Legion of the United States—under whose auspices the ceremonies will take place.

Republicans to Dance

Following the President's salute, delegates of the patriotic societies will march in turn up the Memorial's steps to place wreaths.

The Marine Band will play at the south side of the Memorial. Soldiers and Mariens will form the guard details while colorbearers will be sailors, marines and coast guardsmen.

The committee of arrangements of the Loyal Legion in charge of the ceremonies include Col. Lawrence C. Crawford, U. S. A., chairman; Capt. Chester Wells, U. S. N., Charles Mason Remey, Laurence V. Bemet, Col. Godwin Ordway, U. S. A., Oscar A. C. Oehmler and Charles C. Clark, jr.

The Dames of the Loyal Legion will meet at 12:30 p. m. at the Mayflower Hotel at a Lincoln's Day luncheon. A dance will be held from 10 until 1 a. m. tonight at the Raleigh Hotel by Republican groups of the District and nearby counties of Maryland and Virginia.

Ford's Theater Open

The Lincoln Museum in Ford's Theater and the house in which he died will be open to visitors from 2 to 4:30 p. m.

Harper P. Garrett, historic sites and buildings division of the National Park Service, will deliver a brief lecture on "The Life and Death of Lincoln."

Senator O'Mahoney (Democrat), of Wyoming, will speak at a meeting of the District chapter of the Grand Army of the Republic and allied organizations at the First Congregational Church, Tenth and G streets northwest, at 8 p. m. Monday.

Tomorrow will be the start of National Defense Week, which will continue until George Washington's Birthday, February 22.

Banquet Set February 18

Leonardtown, Md., Feb. 10.—The Women's Democratic Clubs of Calvert County will hold their annual banquet on Solomon's Island, February 18.

Life Begins at 70 - - - - -

'Judge' Thompson Reaps Life's Interest at 85

(This series is about men and women 70 or older who are finding that so-called "old age" is really a lot of fun. They still are producing and getting a big thrill out of their work or hobbies. You know some qualifiers. Tell us who they are.—Editor's note.)

By Gerald G. Gross.

Lincoln's birthday is the one day in the year that "Judge" Joseph W. Thompson permits himself to wax a bit sentimental and to look backward. It was on February 12, 1861, that he saw the Great Emancipator for the first and last time. The image that graved itself indelibly on that 7-year-old boy's mind of an incredibly tall, sober-faced man in a stovepipe hat has remained clear through all these years and on each recurring February 12 that same Hoosier youngster indulges in the luxury of a Shelbyville reverie.

"Mr. Lincoln was on his way to Washington for his inauguration," says Mr. Thompson, as fit and pert as anyone could hope to be at the age of 85. "One of my brothers and I had received permission to go down to the station to meet the train as it came through.

"There was the biggest crowd on the platform you ever did see. Almost everyone was gathered down at one end, thinking the rear car from which Mr. Lincoln was expected to appear would stop there.

"My brother and I saw we couldn't get through that jam and so we crossed our fingers and went down to the other end, hoping against hope. But don't you know that when that train rolled in the rear car came to a stop right in front of us!

"I Shall Never Forget"

"Within a few moments the President-elect came through the car door. He had to stoop considerably to make it and when he began straightening up I thought he would never stop. What made him look especially tall was the fact that my eyes were about on the same level as his feet. They were so close I could have touched them

"Mr. Lincoln stood there about five minutes, just bowing to the people and not saying anything. I shall never forget that experience."

But when Lincoln's birthday passes by Judge Thompson once more turns his thoughts to contemporary things—preparing for his Bible classes, delivering speeches, reading mystery stories and doing the miscellaneous things that appeal to a wideawake, lively citizen who reckons that if you put plenty into life you'll get back what you contributed, plus liberal interest.

A retired lawyer who came to Washington from Indiana in 1911 to be a law examiner in the Bureau of Mines, he has been teaching Bible classes for 60 years. Since the first of this year he has been kept busier than ever before, averaging two talks weekly at Calvary Methodist Church.

Although he speaks extemporaneously, his Bible talks require considerable research and memorizing. He is an omniverous reader and, while he usually wears a pair of pince nez spectacles on his lapel, he—confidentially—prefers to get along without them.

Retired From Bureau of Mines

Since his retirement from the Bureau of Mines in 1923 at the age of 70, he estimates he has read 5,000 books, mostly fiction. He just finished Rear Admiral Richard E. Byrd's "Alone," "which beats everything I ever read." He is partial to Western, mystery and detective stories and is one of the steadiest patrons of the Mount Pleasant branch library near his home. Mr. Thompson lives at 3155 Nineteenth street northwest.

Born in Shelbyville, Ind., 85 years ago last July, one of 14 children, he went through the public schools there, taught school for a year and then went to the neighboring town of Winchester to study law. He practiced there for 20 years, picking up the honorary title of judge

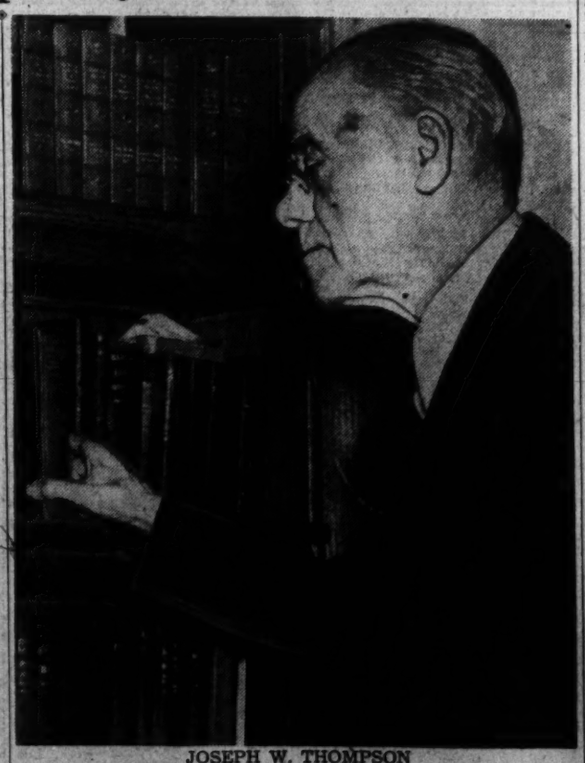

JOSEPH W. THOMPSON

because he served on the bench at various times in a temporary capacity.

"I never was elected or appointed, though, and I tried to suppress the title," says "Judge" Thompson. "But people insisted on using it when referring to me."

In 1900 he moved to Indianapolis as law editor for a publishing house. Eleven years later he came to the Capital. He felt too chipper to loaf when he had to retire for age from the Bureau of Mines so he got himself a job in the Senate document room, through the patronage of the then powerful Senator "Jim" Watson of Indiana. He was there eight years.

Of het 14 Thompson children, 10 lived to help in the celebrating of their golden weddings. The "Judge" and his wife will observe their fifty-ninth anniversary in June.

He was the eighth child to be born to the family, but he is the eldest of the six still living, three of whom are in California and two in Indiana.

Apartments are rented quickly with Post Classified Ads. Just phone National 4200 and tell Post readers about your offer.

FRIENDS of LOYALIST SPAIN!
Get your car in the MOTORCADE TODAY • 2 P.M.
Line up south end of Ellipse - between 15th & 17th near Constitution

MONTMARTRE NOCTAMBULE
A bit of Paris on Saturday nights.
Good Music, Songs, Slides, Skits.
1106 Md. Ave. S.W. (The Evergreen)
From 6:30-7:30 a Concert Pianist
Dinner 6-10. Supper 10-12. MEt. 5868

LUCKY STRIKE
TONIGHT and Every Saturday Night
LANNY ROSS
Sings on
"YOUR HIT PARADE"
Featuring America's 10 Hit Tunes of the Week—Also the
RAYMOND SCOTT Quintette
MARK WARNOW and the
LUCKY STRIKE ORCHESTRA
10 P.M. WJSV

GUERNSEY
A 100% LOCAL dairy
FATIGUE is a sign of low Alkaline Reserve. Why dose and drug yourself before you try the natural way to overcome fatigue? Have a glass of fresh Embassy - Fairfax HI - TEST GUERNSEY milk and build up your alkaline reserve naturally. A finer milk at the ordinary price of 14c a quart.
Place a Trial Order Today!
EMBASSY DAIRY PRODUCTS FAIRFAX
530 Seventh St. S. E. 1520 First St. N.W.
Phone DIsport 1441
A UNION dairy

WORLD RECORD FOR 50 YARDS SET IN PENN GAMES

5.1 Second Mark Made By Freshman

Georgetown Relay Team Equals College Time; C. U. Is Third; 7,500 Attend Games

By the Associated Press.

Philadelphia, Feb. 10.—Norwood (Barney) Ewell, Penn State Negro freshman sprinter, set a new worlds record of 5.1 seconds for the 50-yard dash tonight in winning the finals of the event in the second annual indoor Penn A. C. track and field carnival. The former record of 5.2 seconds was set in 1916 by J. G. Loomis, of St. Louis, Mo.

Two District of Columbia teams set new meet records for the mile relay with the mixed team representing Washington ending up with the best mark in the meet's two-year history.

After Georgetown University's intercollegiate mark was broken by both Pittsburgh and Princeton, the Hilltoppers won their own race in 3.29 to equal the Pitt and Princeton time. Georgetown's old mark set last year was 3.31.

Georgetown led from the start with John Motzenbecker, Al Frey, Vince Braun and Morton Alnwick bulding up a lead of four yards over Villanova at the finish. Catholic University's quartet was a poor third.

Record Broken Again.

The new record lasted only a short time, however. First Mercersburg Academy's quartet clipped a second off in winning a preparatory school mile in 3.28 and a few minutes later the Washington team of Tucknott, Williams Leyden and Alnwick turned in a 3.25.5 mile to all existing meet records.

James Kehoe, University of Maryland junior, put on a last-minute drive to nose out Edward Burrows, Princeton freshman, in winning the half mile in the new meet record time of 1:58.1. Kehoe trailed until the home stretch and brushed past Burrowes as Tom Fields, of Maryland, won the two-mile handicap run in 9:20.8. Fields started with a handicap of 80 yards.

Cunningham Wins

Glenn Cunningham, the durable Kansas, reserved his kick for the final lap to defeat Chuck Fenske, former Wisconsin star, by three yards in the "Pennac Mile," in the time of 4 minutes, 15 and six-tenths seconds. Don Lash, former Indiana star, was third, and Frank Donohue, of the Passon A. A., Philadelphia, fourth. Lash led the first five laps of the 12-lap race with Cunningham and Fenske alternating a close second. Fenske forged ahead at the start of the sixth lap and held the lead until the start of the final turn around the track.

Cunningham's time set a new Middle Atlantic A. A. U. indoor record for the mile. The former mark of 4:17 was set by Ray Conger in 1931.

Ewell nosed out Johnny Maher, Villanova College runner and former National Catholic Intercholastic sprin champion, in a blanket finish before a crowd of 7,500. Maher led through most of the race but Ewell pushed ahead at the tape.

Bill Wilson, former Princeton runner representing the New York Athletic Club, won the event last year, finished third and George Kroupa of Pennsylvania was fourth. Ben Johnson, former intercollegiate champion, was fifth.

J. Miller Frazier, of Penn State, won the 50 yard hurdles event from E. Gordon, of the Grant Stree Btoys Club, New York, in a blanket finish. Frazier's time was six and four-tenths seconds.

Bladensburg Downed, 24-10, By Mt. Rainier

The Mount Rainier High five virtually clinched the mythical Prince Georges County championship last night by defeating Bladensburg, 24 to 10. Mount Rainier was never headed and held its rival without a field goal in the first half to lead 11-2. It was the tenth victory for Mount Rainier in 14 starts and was its fourth triumph over county teams.

Baumann, Mount Rainier's center, set the pace for the individual scorers with four field goals and two fouls for 10 points. Friedrick, Bladensburg center, made two field goals.

Mt. Rainier	G	FG	P	Bladensburg.	G	FG	P
Glynn,f.....	1	0	2	Tate,f.....	0	0	0
Bugent,f....	0	0	0	Nalley,f.....	0	1	1
O'Connor,f..	3	0	6	Larson,f.....	0	0	0
Rodrigues,f.	0	0	0	Preston,f.....	0	0	0
Baumann,c..	4	2	10	Friedrich,c..	2	0	4
Xander,c....	0	0	0	Bale,g.....	0	2	2
Miller,g....	0	0	0	Baeschlin,g..	1	1	3
Landolt,g...	3	0	6				
Howlin,g....	0	0	0	Totals.....	3	4	10
Cornell,g....	0	0	0				
Totals.....	11	2	24				

Referee—Wheeler.

Scores

COLLEGE BASKETBALL

Buena Vista, 45; Waterburg, 36.
Dubuque, 49; Parsons, 30.
Hudson College, 41; Blue Ridge, 35.
Penn, 32; Kearney, 44.
Long Island, 65; Scranton, 53.
Wayne, 36; Chadron, 24.
Milligan, 41; King College, 39.
Union, 53; Rensselaer, 25.
Albright, 41; Lafayette, 29.
Swarthmore, 48; Hamilton, 25.
Fordham, 75; Canisius, 35.
Clarkson, 31; Colgate, 44.
Gallaudet, 28; Elizabethtown, 26.
North Carolina, 37; Duke, 32.
Wake Forest, 41; V. M. I., 20.
Roanoke, 46; Virginia, 41.

PREP BASKETBALL

Maryland Frosh, 31; Eastern, 29.
Western, 34; Anacostia, 33.
Wilson, 28; Central, 17.
Mount Rainier, 24; Bladensburg, 10.
Maury, 45; Jefferson (Richmond), 29.
Glass, 25; Geo. Washington, Danville, 16.
Danville M. I., 52; Oak Ridge M. I., 22.
Hargrave, 44; Fishburne, 30.

COLLEGE SWIMMING

Villanova, 45; Fordham, 27.
Iowa State, 47; Nebraska, 27.
V. M. I., 43; N. C. State, 32.
Clemson, 62; Emory, 14.
Beloit, 46; Monmouth, 29.

COLLEGE SQUASH

Harvard, 6; Pennsylvania, 3.

COLLEGE FENCING

Michican State, 13; Marquette, 4.

1,500 See Columbus U. Boxers Trim Kentucky, 6½-1½

Speed and Splashing in Central-Southeast Swim Meet

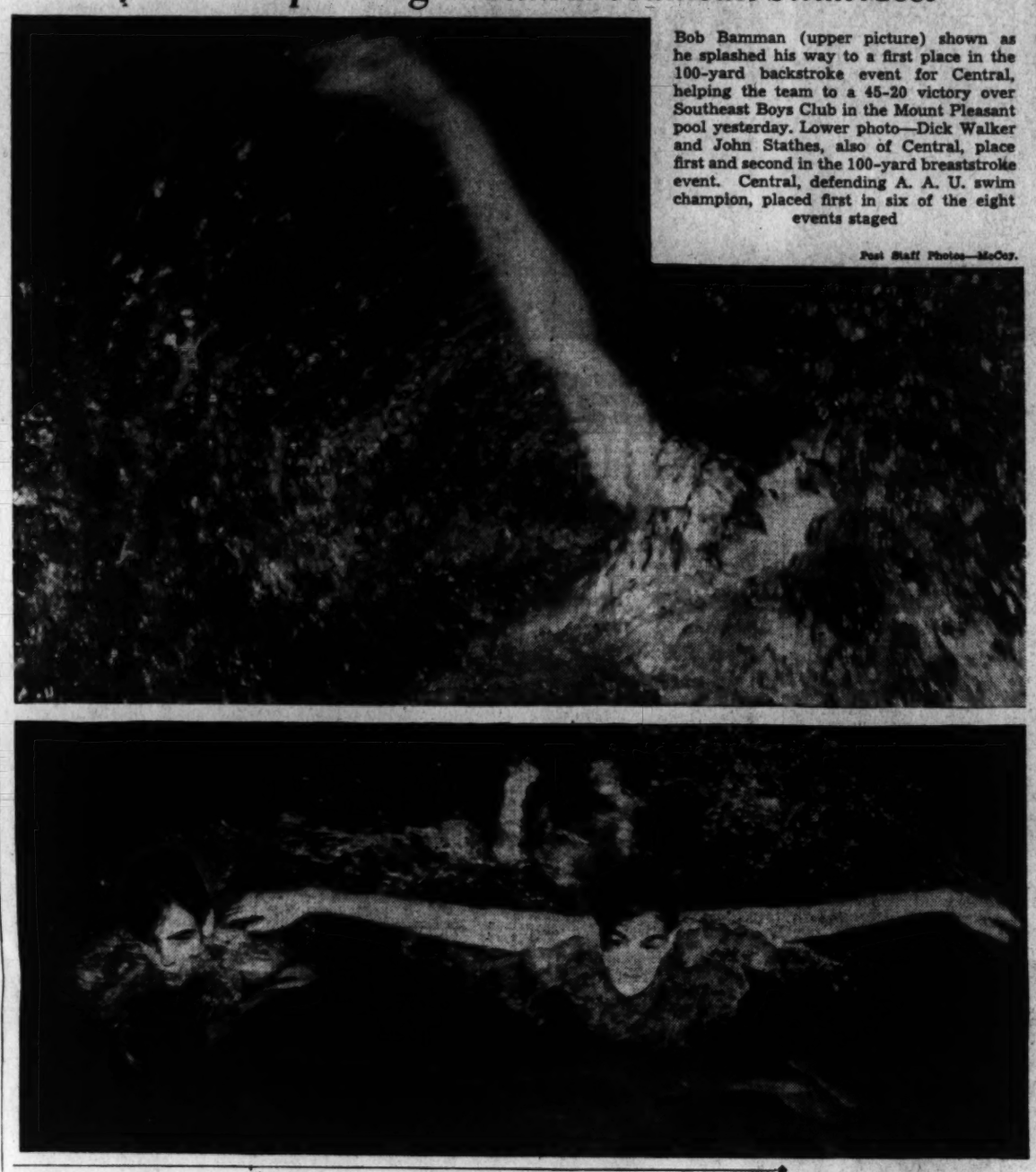

Bob Bamman (upper picture) shown as he splashed his way to a first place in the 100-yard backstroke event for Central, helping the team to a 45-20 victory over Southeast Boys Club in the Mount Pleasant pool yesterday. Lower photo—Dick Walker and John Stathes, also of Central, place first and second in the 100-yard breaststroke event. Central, defending A. A. U. swim champion, placed first in six of the eight events staged

Post Staff Photos—McCoy.

Md. Freshmen Top Eastern In 31-29 Game

Leon Vannais, Maryland freshman basketer, gave his team its second triumph of the season over Eastern High yesterday on the Eastern court, 31-29, when he made two foul shots in the last minute to break a 29-29 deadlock. Vannais was individual high point scorer with 12.

The story of the close finish, however, was more dramatic than the box score indicates. At halftime Eastern trailed, 26-12, its highly touted scoring punch being hopelessly bottled by Maryland's first year cageman. Eastern than staged its strongest rally of the season, only to fall before Vannais' charity tosses.

During the second half Maryland tallied but one field goal and a trio of foul tosses while Eastern crammed the ring with 17 points. Ralph Lassise, senior playing his first year for Eastern, was the toast of the comeback, totalling 11 points. Capt. Howard Hancock rang up 10, and Lenny Mills was limited to only four.

Eastern.	G	FG	P	Md. Frosh.	G	FG	P
Cooksey,f...	1	1	3	Duvall,f.....	3	2	8
Stassuli,f...	0	0	0	Vannais,f....	5	2	12
Custer,f.....	0	0	0	Buddington,f.	0	0	0
Holben,f.....	0	1	1	Bowers,c.....	4	0	8
Lassise,c....	5	1	11	Woodward,g..	0	0	0
Mills,c.....	2	0	4	Ullman,g.....	1	1	3
Battiste,g...	0	0	0				
Hancock,g....	5	0	10	Totals.....	13	5	31
Totals.....	13	3	29				

Referee—Fox.

Roanoke Five 46-41 Victor Over Virginia

Roanoke, Va., Feb. 10 (AP).—Roanoke College's defending State champion basketball team came from behind in the middle of the last half tonight to overtake and subdue the University of Virginia, 46-41, before a wild crowd of 2,400.

From the early moments when Roanoke went out ahead four times, the Cavalaiers came back to overhaul the Maroons, take the lead just before the middle of the first half and then hold on to it until well in second half.

Roanoke.	G	FG	P	Virginia.	G	FG	P
Rice,f.....	3	1	7	Strickler,f...	2	3	7
Studebaker,f	2	3	7	Blackwell,f..	0	0	0
Fitzgerald,f.	0	0	0	Harman,f.....	3	2	8
Sheffield,c..	4	1	9	Holbert,f.....	0	0	0
Wagner,g.....	3	1	7	Neyvan,f.....	0	0	0
Lieb,c.....	3	8	14	Redavid,c....	0	1	1
Schieroth,g..	0	2	2	Feldman,c....	7	0	14
				McCann,g.....	1	2	4
Totals.....	15	16	46	Nisted,g.....	0	0	0
				Smith,g.....	3	1	7
				Swann,g.....	0	0	0
				Board,g.....	0	0	0
				Totals.....	16	9	41

Referee—Hackney. Umpire—Gott.

Billy Conn Upsets Dope to Beat Apostoli in 15-Round Battle

By the Associated Press.

New York, Feb. 10.—Billy Conn's Irish dander was aroused by a poke in the eye in the second round tonight so the clever Pittsburgh youngster swarmed in from there on and walloped favored Fred Apostoli to a decision in a blood-curdling 15-round battle in Madison Square Garden. Conn weighed 167 to the San Francisco fighter's 161.

Cheered on by a near sell-out crowd of 18,988 fans who were out of their seats and roaring all the way, the Lanky son of Erin did an even more convincing job on the half-holder of the world middleweight championship than he did in wipping im in tis same ring a mont ago.

By the victory, which he turned in again with his educated left hand and a newly acquired right-cross that snapped in like a bull whip, Conn becomes the first fighter ever to whip the former bellhop from the coast twice in a row. Several have tried it, but none got past Freddy more than once until Billy came along to turn the trick tonight.

Had Clear Margin

At the finish, Conn although gashed under both eyes and sporting a left side that looked like a broken bottle of catsup from Aposoli's right-hand smashes, boasted a clear margin. The Associated Press score card gave him eight rounds, with five to Apostoli and two even—and two of Fred's heats were taken away from Belting Billy for low punching.

From start to finish, there was more action packed inside the Garden's ring than this big fight club has seen in many a day. The fireworks started in the second round, when Billy suddenly came out of a fast bit of infighting shouting at Auostoli and complaining to the referee. Under his right eye was a slash an inch and a half long, which he charged was done by the "heel" of Apostoli's glove.

The referee apparently didn't agree with him, but the blow made Billy "sore," and since Apostoli was the cause of the damage, he went to work on Fred as though he had decided to turn executioneer.

Zivic Beats Booker

Fritzie Zivic, fast-punching Pittsburgh welterweight, handed Eddie Booker, of San Francisco, his first defeat in 46 fights tonight by outpointing the Pacific Coast Negro in the eight round semi-windup.

Zivic, who scaled 146¾ to 147½ for Booker, came from behind in the last five rounds to earn the decision.

decision. It was the first professional setback for Booker, whose left hand is regarded among the best among the 147-pounders.

The Pittsbuargher beat Booker at his own game, scoring heavily in the closing heats with a left jab. He worked on the Negro's left eye throughout the last five rounds and had it closed and puffed in the last four.

In another eight-rounder, Sammy Luftspring, classy welterweight from Toronto, won a clean-cut decision over Frankie Blair, Camden, N. J. Luftspring weighed 149¾; Blair, 154¼.

Ernie Vigh, 158½, Newburgh, N. Y., had his string of 13 straight knockout triumphs halted, but easily whipped Andy Melia, 159¾, New York, in a six-rounder.

Howard Scott Fights

Cowboy Howard Scott, Washington lightweight who has been meeting with great success on the road, faces formidable opposition Monday night at New York, engaging Paul DeBello, at the Saint Nick's Arena. Scott recently lost a roundly booed decision to Honey Mellody, of Boston, at Hartford. He is scheduled to box a return bout with Mellody later this month.

Central High Tankmen Beat S.E. Boys Club

Bob Bamman, runner-up for the South Atlantic 100-yard backstroke title, won his specialty easily yesterday at the Central pool as the Mount Pleasant team issued a 45-20 defeat to the tankmen of Southeast Boys Club.

Bamman's victory was one of six taken by the Centralites in the eight events, Southeast being able to cross the finish line first in only the 200-yard free style medley relay and the fancy diving.

50-YARD FREE STYLE—Won by Beilan (C); second, Sperling (C); third, Hall (S). Time, 28.6 seconds.

100-YARD BREAST STROKE—Won by Walker (C); second, Stathes (C); third, Goosman (S). Time, 1:27.6.

220-YARD FREE STYLE—Won by Sanders (C); second, Rixey (S); third, Teague (S). Time, 2:47.

100-YARD BACK STROKE—Won by Bamman (C); second, La Fever (C); third, Rehbein (S). Time, 1:10.

100-YARD FREE STYLE—Won by Riley (C); second, Bickford (C); third, Rixey (S). Time, 1:04.2.

FANCY DIVING—Won by Teague (S), 28 points; second, Gaskins (C), 27 points. (Only two in event.)

150-YARD MEDLEY RELAY—Won by Central (Peterson, Stathes, Tripp). Time, 1:43.6.

200-YARD FREE STYLE RELAY—Won by Southeast (Teague, Hall, Rixey, Goosman).

Spider Gridmen Play Secret Game With Wolf Pack

Richmond, Va., Feb. 10 (AP).—Football squads of N. C. State and the University of Richmond will play a spring practice game behind closed gates at Raleigh March 1, Coach Glenn Thistlethwaite, of Richmond, said today. Arrangements were completed with Coach Williams (Doc) Newton, of State.

Thistlethwaite said the reason for the game's secrecy "is obvious. State probably will come up with a great team next fall and if they open the gates every college coach in North Carolina will be there."

Thomson's 64 Low in Texas Golf

Leo Walper Scores Two Eagles for 69 In Sensational Finish at 'Antone

By the Associated Press.

San Antonio, Tex., Feb. 10.—Siege Gun Jimmy Thomson's "home run" tee shots wrecked the competitive course record here with a seven-under-par 64 that left the field three strokes behind today in the opening round of the $5,000 Texas Open tournament.

The handsome, bull-shouldered Shawnee-on-Delaware veteran racked up six birdies, an eagle, 11 pars and one bogie for his 34-30—64.

Three under par going into the 520-yard thirteenth hole, Thomson stunned his gallery by booming a tee shot into a sand trap approximately 400 yards down the fairway. He smacked a seven iron two feet from the can and rolled in his eagle three.

Finishes With Three Pars

Birdies rolled off his hot putter on the next two holes and he finished with three pars, shipping dead to the hole from off the fringe of the eighteenth for his record.

Silent Clayton Heafner, a Greensboro, N. C., boy out playing the first tournament golf of his life, rattled par by four strokes for a 67 that left him tied for second with Byron Nelson.

The Carolinian who gave up a job in a Charlotte candy factory to join the winter tour, had a weird assortments of pars, birdies, eagles and penalty shots for his 34-33—67.

Nelson, recent winner of the Phoenix Open, came in with a 34-33—67.

The day's most spectacular finish was that of Leo Walper, Washington, D. C., who chipped in eagle two's from the rough on both sixteenth and seventeenth holes and canned a long putt for a three at the eighteenth for a 69.

Harold (Jug) McSpaden, of Boston, who scored the incredible 59 in a practice round, was bracketed at 68 with E. J. Harrison, Little Rock, Ark.

Seven Tie at 69

Seven were clustered at 69, including Walper, Horace Lacey, of Little Rock; John Barnum, Edinburg, Tex., amateur; John Bulla, of Chicago; Sammy Byrd, of Philadelphia; Marvin Stahl, of Lansing, Mich., and Horton Smith, of Chicago.

The 70 bracket held Frank Walsh, of Rumson, N. J., and Lawson Little, of San Francisco.

Seven strokes behind Thomson were Gene Sarazen, of Brookfield Center, Conn.; Abe Espinosa, of Chicago; Rod Munday, of White Plains, N. Y.; Mike Murra, Wichita, Kans.; Leonard Oodson, Springfield, Mo., and Lloyd Mangrum, of San Francisco.

Far back were such stars as National Open Champion Ralph Guldahl, and Denny Shuate, former P. G. A. champion, with 72s; Harry Cooper, Jim Demaret, Ed Dudley and Paul Runyan with 73s, and Dick Metz and John Revolta, 74.

Cracks About Senior Loop Irk Weiland

Pitcher Defends His League, Called 'Old Man's Paradise'

By the Associated Press.

Orlando, Fla., Feb. 10.—Tall Bob Weiland wants folks to know it'll be strictly a case of "smile, stranger, when you say that," the next time he hears any cracks about the National being an "old man's league."

WEILAND

The St. Louis Cardinals' towering portsider has been building up a head of steam on that touchy subject for a long time and some recent public remarks by Pitcher Jack Russell finally burst the boiler of "Kid" Weiland's patience.

It seems Russell, a former American tosser now toiling for Chicago's Cubs, said throwers who couldn't do so well in the American frequently developed into winners in the senior loop. He said American League batsmen were terribly "home-run conscious" and generally more robust than the National's stickmen.

"How do you like that?" fumed Weiland, also an American League alumnus. "Here's a guy that comes right out and bites the hand that feeds him. Imagine him saying that the National is an old man's league. Where does he get that stuff?"

"Bang!" went Mr. Weiland's No. 12's on the clubhouse floor as he hoisted his 6-foot 4-inch frame and indignantly stalked outdoors.

Lest someone say his own record illustrates Russell's point, Weiland continued his piece as he walked.

During his eight years with Chicago, Boston, Cleveland and St. Louis in the American League Weiland won 21 games, lost 57 and had an earned run average of 4.80. In 1937 he went to the Cardinals and won 15 while losing 14. Last year he won 16 and lost 11 with a sixth-place club, his earned run average dropping to 3.50.

"Barring lack of control, I was every bit as good in the American League," Weiland explained. "I've lost most of that wildness through hard work and, then, you know it takes left-handers longer to come around than right-handers for some reason."

G. W. Defeats West Virginia Five, 39 to 37

Garber's Extra Period Shot Clinches Victory In Cumberland Game

Special Dispatch to The Post.

Cumberland, Md., Feb. 10.—A fighting West Virginia University basketball team came from behind to tie the score with 23 seconds to go, but went down before the George Washington Colonials in a 5-minute overtime session here tonight, 39-37.

The Mountaineers cashed in heavily on the roughness of their opponents and almost won the game at the foul line. It was a pair of charity throws by Homer Brooks, center, that tied the score at 32-32 with 23 seconds of the regular clash remaining.

In the added heat, Bob Farris, G. W. forward, sent his teammates into a36-32 lead with two nice shots from the right side. With three minutes to go, Little Jim McCartney, West Virginia substitute, connected with a nice pivot shot, but George Garber, dribbled in for a double-decker to sew up the game. Charles Hockenberry put the Mountaineer five back in the running with a long one, but the game ended just after Brooks and "Reds" Auerbach each made good on a free heave after a double foul.

Colonials Begin Slowly

George Washington got away to a slow start and trailed, 9-1, with ten minutes left of the first half. The Colonials missed many shots, but their superior height enabled them to get the ball off the backboard with regularity.

West Virginia was forced to depend on fouls and long shots. The Mountaineers, who trailed 16-13 at the intermission, made only three double deckers during that time, all by Harry Lothes from near the center of the floor. George Washington took the lead for the first time at 12-11 with four mnutes of the half remaining on a one-hander by "Sid" Silkowitz. The Mountaineers tarried until Brooks tied the figures just before the regulation battle ended.

G. W.	G	FG	P	W. Va.	G	FG	P
Farris,f.....	6	2	14	Chepko,f.....	0	0	0
Garber,f.....	1	1	3	Mandich,f....	0	1	1
Butt'worth,c	3	1	7	Brooks,c.....	2	9	13
Auerbach,g..	1	1	3	Lothes,g.....	6	2	14
Silkowitz,g..	5	2	12	Hock'berry,g.	1	3	5
				McCartney,f..	2	0	4
Totals.....	16	7	39	Totals.....	11	15	37

Referee—Long. Umpire—Roby.

Eastern Panhandle Plans Cage Tourney

Shepherdstown, W. Va., Feb. 10.—Coach Cletus Lowe, of the local high school, notified all the high school coaches and principals of the eastern Panhandle to meet in Shepherdstown tomorrow afternoon at 2:30 p. m., to decide where the sectional basketball tournament will be held. A tie vote resulted yesterday after four of the schools wanted it in Shepherdstown and four at Martinsburg.

Explorers Record 2d Straight Win

Jim Brown Beats Visitors' Lightheavy In Feature Bout

By Lewis F. Atchison.

Columbus University's battling barristers battered down another opponent at Turner's Arena last night, winning over the University of Kentucky's representatives by a score of 6½-1½ before an audience of 1,500 fans. It was the Explorers' second consecutive victory.

Kentucky won no bouts, but accumulated its point and a half through the medium of three rousing draws. Paul Durbin held Leo Marcopolis on even terms in the 127-pound class; Andy Slatt waged a bloody stalemate with Dave Schlaiffer, and Joe Moore got an even break in his 165-pound joust with Bill Crum. But it was Columbus by a wide margin in the remaining five fights.

Buddy Lazear, Columbus' crack welterweight, won by a technical knockout over Walter Warf after 1 minute 30 seconds of the second round. Lazear had the Kentucky delegate backed into a neutral corner in a dazed condition and was on the verge of stepping in with another devastating barrage of gloves to the head when Referee Charley Reynolds stepped between the pair. Kentucky protested vociferously, and Durbin even jumped into the ring to register a complaint, but Reynolds firmly and wisely stuck by his guns.

Most dramatic of the bouts, probably, was the 175-pound duel between Jim Brown, of Columbus, and Lloyd Ramsey, in which the latter emerged second best. Both were swinging from their heels in vain attempts for knockouts, and did succeed in putting one another on the canvas. Brown sloughed the Mountaineer with a left hook to the jaw early in the first round, and a few seconds later found himself on the carpet as he collided with a sizzling right to his own mandible. They pitched a few more wild ones before Brown again caught Ramsey and sent him down for the mandatory nine count, as the crowd went wild.

That exchange of heavy artillery made both overly cautious throughout the remainder of the bout, although they continued to swing with malice aforethought.

Jimmy Willis made a triumphant return to the ring, outpunching Murphy Combs in the lightweight engagement despite a badly gashed eye that bled profusely. Larger and a trifle slower than last year, Willis, nevertheless, boxed well and looked good.

120 POUNDS—Appel (C.) defeated Cress.
127 POUNDS—Marcopolis (C.) drew with Durbin.
135 POUNDS—Willis (C.) defeated Combs.
145 POUNDS—Lazear (C.) defeated Warf by T. K. O. (1 minute 30 seconds, second round.)
155 POUNDS—Schlaiffer (C.) drew with Slatt.
165 POUNDS—Crum (C.) drew with Moore.
175 POUNDS—Brown (C.) defeated Ramsey.
HEAVYWEIGHT—Keady (C.) defeated Zinn.

Blair Girls Beat Hyattsville, 23-20

The Montgomery-Blair girls won their sixth game in seven starts, defeating the Hyattsville High girls, 23-20, in a thrilling game at Blair. The home team had a 10-8 lead at the half but Hyattsville was in front, 16-14, at the end of the third period. Blair came back, however, to retake command. Misses Travis and Rundvold did the bulk of the scoring for the winners. Miss Jones led Hyattsville.

Blair.	G	FG	P	Hyattsville.	G	FG	P
Rundvold,f..	3	3	9	Jones,f.....	4	3	11
Barnard,f....	1	2	4	Leanvall,f....	1	1	3
Travis,f.....	5	0	10	Benson,f.....	2	2	6
Richards,f...	0	0	0	Wood,g.....	0	0	0
Miller,f.....	0	0	0	Mudd,g.....	0	0	0
Derrick,c....	0	0	0	Dorn,g.....	0	0	0
Ruth,g.....	0	0	0	Waldman,g..	0	0	0
Hyalop,g....	0	0	0				
Bergman,g...	0	0	0	Totals.....	7	9	30
Totals.....	9	5	23				

Referee—Terhune.

Gallaudet's Five In 1st Victory, 28-26

Gallaudet's Blues won their first basketgall game of the season, 28-26, at the expense of Elizabethtown at the Kendall Green gym last night Gallaudet took the lead in the early minutes of play and never relinquished it. Tonight the Blues will battle American University at A. U.

Gallaudet.	G	FG	P	Eliz'town	G	FG	P
Doering.....	3	1	7	N.Baecher....	3	1	7
Wolach.....	0	1	1	Jones.....	4	2	10
Ludovico....	1	2	4	Disney.....	1	2	4
Dulek.....	1	3	5	Coulson.....	1	1	3
Phillips.....	0	0	0	Gerhart.....	0	0	0
Kennedy.....	0	0	0	S.Baecher....	1	0	2
Auerbach....	0	0	0	Shirk.....	0	0	0
Weinsold....	3	0	6				
Pitzer.....	0	0	0	Totals.....	10	6	26
Hansen.....	2	0	4				
Clements....	1	0	2				
Totals.....	10	8	29				

Leopards Will Meet Capitol Casino Here

Thirsting for revenge, the Great Leopards roller hockey team, recognized world champions, play a return match with the Capitol Casino six at the Casino rink Sunday afternoon.

The newly-organized Capitol sextet scored a surprising upset a few weeks ago by shading the Leopards, 3-2. The loss was the Leopards' second in eight years of competition. The Casinos are undefeated.

Seeking Game

The Western A. C. basketball team has Central gym for Monday and would like to book a game with a strong unlimited team.

Call Mi. 2699 between 5 and 7 p. m.

The Cause and Effect of It All

Or, Maybe, It's a Dead Ball That Doesn't Bounce at All

New York, Feb. 10.—**Cause and effect, or, it's a dead ball that doesn't bounce:**

Cause—Tennessee, 17, Oklahoma, 0, in the Orange Bowl football game January 2.

Effect—Coach Tom Stidham, of Oklahoma, seeks a rematch for Norman next December to salve the Sooner pride. In other words, Oklahoma wasn't as bad as it was painted.

Cause—Hank Greenberg, Tiger slugger, got 58 home runs last season.

Effect—Greenberg gets a "nominal" raise, believed to bring his 1939 salary to around $30,000. Babe Ruth hit two more home runs in one season and drew $80,000. (Maybe this belongs in the "How Times Change" department.)

Cause—Jimmy Foxx, outstanding American League player last year, feted at 53 banquets during winter months.

Effect—Foxx only 8 pounds above normal playing weight of 190, proving you can lead a horse to pasture but you can't make him eat. Jimmy knows that if the waistline is fat, the batting average isn't.

Cause—Tommy Farr sails for England.

Effect—Yoe Yacobs, Tony Galento's manager, immediately announces Tony is ready to meet Farr. When Farr was near, Yacobs couldn't see Farr. (Maybe that's carrying a pun a little too Farr.)

Cause—A recent comment concerning the "return" of pro basketball in the near future.

Effect—Roy Shudt, sports editor of the Troy (N. Y.) Times-Record, points out that good pro basketball is very much among those present. In fact, the American

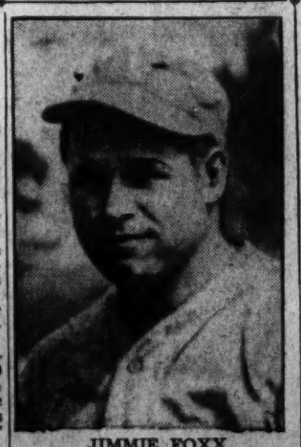

JIMMIE FOXX

What a Whale of a Difference a Few Home Runs Make

League, made up of the New York Jewels, Brooklyn Visitations, Washington, Philadelphia, Union City (N. J.), Kingston and Troy (N. Y.), and Wilkes-Barre (Pa.), claims to play the fastest basketball in the world. The cream of the college crops is on the rosters, including nearly every player of the "Wonder Five" at St. John's; some ten years ago Jack O'Brien, former Columbia scoring ace, and Bernie Fleigel, City College of New York captain last year. The Troy team plays in an armory which can accommodate from 7,500 to 10,000 spectators. Barney Sedran and Marty Friedman, the "Heavenly Twins" in their heyday as players, manage teams in the league.

Cause—The general shouting for a match with Joe Louis by contenders, some of whom possibly are afraid they might be heard.

Effect—J. C. (Scoop) Latimer, sports editor of the Greenville (S.C.) News, suggests the Galentos and Novas and Farrs and the rest be booked with Louis for a battle royal in the Greenville Folding Gloves Tournament in the community cow pasture, with the last man on his feet the undisputed champion. (Jack Roper, the fighter of many years standing, we hope, is not included. He'll get a private audition on the West Coast.)

ATHLETIC 'PURGE' AT GEORGE WASHINGTON DENIED

Max Farrington Says Facts in Case 'Misrepresented'

Athletes Leaving School Brought Action On Selves When They Failed to Live Up To Standards of University, He States

By Jack Munhall.

Labeling statements published in newspaper stories yesterday afternoon that an athletic purge was under way at George Washington as "gross misrepresentations of facts," Athletic Director Max Farrington last night denied that 21 football and basketball players had been dismissed from school "without warning" and because of "not too clear reasons."

The youthful Praalington, however, admitted that 18 athletes have either volutnarily dropped out of school or been released from "working scholarships" agreements for various specific reasons, ranging from scholastic deficiencies and illnesses at home to disciplinary measures caused in one case by the passing of four bad checks.

"Of the number of boys who have left school," Farrington declared, "12 were freshmen and 6 varsity men. Ten of these were dismissed because of deficient grades after repeated warnings that failure to raise their marks to the C average required by George Washington of all students, including athletes, had fallen upon deaf ears.

"The idea, as indicated in a newspaper story this afternoon, that their dismissals came to the boys as a distinct and shocking surprise, is a gross misrepresentation," Farrington said. "Each and every boy in that group was warned, not only once but several times, that his grades were precariously low and unless they were made up he would be asked to leave school.

"Why, two weeks ago we even started a freshman tutoring class for the express purpose of assisting several athletes, whose grades were not so low that they couldn't possibly have been raised to standard. And even that proferred help was refused in a majority of cases."

Farrington's Statement

Refuting alleged statements by unnamed dismissed athletes that they had been dropped by the athletic department because of a recent $30,000 slice in its appropriation, Farrington said:

"Anyone who has the slightest knowledge of how a university is run would know that the athletic department has no responsibility in such a matter. The faculty sets the scholastic requirements and the faculty rightfully 'flunks' students who do not meet them. Furthermore, the athletic department has absolutely no influence in reinstating athletes who are dismissed because of scholastic difficulties.

"We do, it is true, assist these boys in every possible way not only to avoid falling into low standing in their grades, but also to catch up, if possible, after they have been warned. For naturally Bill Reinhart (football and basketball coach) and I hate to lose outstanding athletes.

"Take, for instance, John Tonkavitch, our regular fullback last season and potentially one of the best backs we have had in recent years. There is nothing we would not have done to keep him in school. But he made five D's in the first semester and he, himself, knew he could not possibly have made five B's, which would have been necessary to bring his average to the required C, even if he had been allowed to enter the second semester."

Discussing the published statement that the "purged" athletes had been given only a 24-hour notice to "have their belongings out of the Varsity House," where some 60 athletes live, Farrington again charged "misrepresentation."

Five Had Departed

"It is true that there was posted Tuesday on the bulletin board at the Varsity House a notice relating to the scholastic standing of certain athletes. But this notice was not an order for certain boys to clear out their belongings, but simply a list of athletes who were at school in the first semester, but who wouldn't be there after February 1, the first day of the second semester. The notice was posted immediately after the release of final firs semester marks which determine the scholastic future of all students."

Of the number of 21 names on the list posted on the bulletin board Tuesday, five had already left school, some as long as three months ago, Farrington said.

Vance Adler, a varsity football back, and Clem Weidenfeller, a freshman gridder, left voluntarily at Christmas vacation and never returned. Adler, he pointed out, was not low in grade, but a good student, and went home because his father was seriously ill. He is free to return to G. W. and resume his "working scholarship."

Weidenfeller left because his grades were in bade shape and said he was not coming back because he did not feel he could make them up.

The names of two players were on the list by mistake. Tony Barasukas and Elmer Carpenter, both varsity football players, were victimes of the error. Barasukas afterwards was found to have unusually good marks and his name was stricken from the list. Carpenter, while he is dangerously low in scholastic standing, is still in school and may remain if he fulfills his promise to immediately raise his grades to the required minimum.

The fifth athlete, who had left almost three months before the notice was posted, was a freshman football player from Marion, Ind., who withdrew voluntarily because his ill mother write that she needed him.

The names of the five who were dismissed because of "poor ability and wrong attitude," and the nine who were dropped because of scholastic weakness were withheld by Farrington. But he gave specific reasons for the release of each one. In every case the motivating cause was unfair criticism of the methods of the coaching and general harmful influence on the rest of the team.

Another varsity athlete who was reported to have been dismissed, is still in school and has a chance to get back into favor. He is Tim Swett, regular football center.

Nine Middie Teams to See Action Today

Navy-Virginia Ring Meet Tops Program; Cagers Meet Syracuse

By the Associated Press.

Annapolis, Feb. 10.—Nine Navy athletic teams go into action tomorrow at the Naval Academy, with such squads as Virginia Military Institute, Harvard, Princeton, Massachusetts Tech and Syracuse on the list of opponents.

Boxing and basketball take top spot in Navy interest, with the pillow warriors engaging University of Virginia leather pushers in their traditional bouts at Charlottesville in the one away-from-home contest on the schedule.

Navy topped Cornell, 5-3, in a bruising match in the first bouts of the season, and swamped Western Maryland College, 7-1, in the second start for a clean record to date. The Navy boxers exhibited much improved form in their last start against the Green Terrors, with Johnny Shepherd, 127 pounds, and Gene Fairfax, captain, who figh's as a welter or middleweight, outstanding for the Tars.

The in-and-out Navy basketball team, which has dropped three contests against six wins for the season, engages the improved Syracuse University five. The visitors have a record of nine games won against two lost.

The Syracuse hoop squad got an even break with Penn State, dropping a 39-19 decision to the Nittany Lions in their first start and coming back for a 43-23 win when their offensive was clicking. Navy swamped Penn State for one of its easier triumphs.

Syracuse has scored victories over Cornell, Princeton, Fordham, Georgetown and Colgate cage squads.

Other contests on the Navy schedule:

Wrestling, Navy plebes vs. Virginia Military Institute freshmen.

Small bore rifle, varsity vs. Massachusetts Institute of Technology.

Fencing, varsity vs. Sword Club of Philadelphia.

Boxing, plebes vs. Virginia Polytechnic Institute freshmen.

Swimming, varsity vs. Princeton.

Basketball, plebes vs. Baltimore Polytechnic.

Gymnasium, plebes, vs. Emerson High School (Union City), N. J.

Wrestling, varsity vs. Harvard.

Baltimore Natators Splash Western

Winning five of the eight events, Baltimore City College natators defeated Western High School's swimming team, 42-23, yesterday in a dual meet at the Central Y. M. C. A.

Johnny McQueen and Bob Raymond accounted for Western's lone individual victories, capturing the 100-yard backstroke and free style races, respectively, and the District team scored its third triumph in the 160-yard medley relay.

50-YARD FREE STYLE—Henneberger (B); second, Raymond (W); third, Belsky (B). Time, 28.1 seconds.

100-YARD BREAST STROKE—Won by Osler (B); second, Holden (W); third, Sheffler (B). Time, 1:15.5.

220-YARD FREE STYLE—Won by Collier (B); second, Birkaes (B); third, Detamble (W). Time, 2:54.4.

100-YARD BACK STROKE—Won by McQueen (W); second, Funk (B). (Only entries.) Time, 1:00.11.

100-YARD FREE STYLE—Won by Raymond (W); second, Henneberger (B); third, Sutton (B). Time, 1:02.8

FANCY DIVING—Won by Russell (B); second, Crawford (B); third, Holden (W). Winner's points, 54.

160-YARD MEDLEY RELAY—Won by Western (McQueen, Holden, Raymond). Time, 1:42.7.

213-YARD RELAY—Won by Baltimore (Sutton, Krabubrink, Grempler, Blume). Time, 2 minutes, 8 seconds.

Harrisonburg Five Beaten by Bell, 44-39

Front Royal, Va., Feb. 10.—The Bell Clothiers quit of Front Royal defeated a strong Harrisonburg five here last night, 44 to 39.

Harrisonburg opened with an impressive lead of 15 to 7 at the end of the first period, but trailed at half time, 24 to 23. In the third period, the visitors again went ahead and were not overtaken until late in the final quarter when Isenhour lifted one into the basket to deadlock the count and Young put the Clothiers ahead with a long shot and Hawley added two field goals.

Bell Cloth	G	FG	P	Harris'burg.	G	FG	P
Shendow,f.	0	0	0	Stone,f.	2	1	5
Goodwin,f.	0	0	0	Hosaflock,f.	1	1	3
Dof'meyer,f.	0	0	0	Lee,c.	3	0	6
McDermott,f.	4	2	10	Detamore,c.	0	0	0
Baker,c.	0	1	1	Higgins,g.	4	2	10
Hawley,g.	3	0	6	Warren,g.	6	3	15
Haley,g.	0	0	0				
Young,g.	2	0	4	Totals.	16	7	39
Nesbit,g.	0	0	0				
Isenhour,g.	3	0	16				
Totals.	30	4	44				

Middleburg Schedules Point-to-Point Meet

Middleburg, Va., Feb. 10.—The annual hunter point-to-point races of the Middleburg Hunt will be held Saturday, March 25, Daniel C. Sands, M. F. H., announced today. This event ends the hunting season in this section.

The big trophy is the handsome silevr Middleburg Bowl, and the winners of each class are eligible for this trophy. Selection of the best hunter is made at the end of the races.

Earl Averill Fans in Sally League Debut

Associated Press WIREPHOTO.

Earl Averill, Cleveland outfielder, made his debut in the Sally League—the Sally Rand League, that is, recently, in Seattle, and fanned—as expected. Here the spectacular dancer is shown giving the Earl a few hints on the proper method of fanning in a dance. Averill does all right for himself on the diamond. Both Earl and Sally seem amused at his awkardness

Little Hoyas, Loyola High Meet Tonight

Georgetown Prep Is Seeking Recenge for An Earlier Defeat

Georgetown Prep's basketball team will be seeking revenge for an earlier season loss when it plays host to Loyola High School of New York at Garrett Park tonight at 7:30 o'clock.

Although hte Little Hoyas were nosed out in New York in a previous game with Loyola they feel their recent improvement and the advantage of playing on the home floor will enable them to turn the tables.

Georgetown Prep, however, will be severely handicapped by the temporary absence from the line-up of Capt. Louis Wimsatt and George Bentley and Jerome Powell who are in bed with slight touch of the grippe. Wimsatt has averaged 10 ponits a game.

Without this trio, the Prep will lean more heavily than ever on Charles Devine and Ben Decker to produce needed baskets, and stop Loyola's big star, Dick Adrian, who has averaged 18 points a game agains tsome of the best scholastic opposition in New York State.

Riders Beat Gonzaga Five By 22 to 20

The third defeat of the week at the hands of an interhigh team fell to the lot of Gonzaga yesterday on Roosevelt's floor, the improving defenders eking out a 22-20 margin after leading all the way. It was the Purple's fifth loss against six victories this season.

Though at no time out in front during the game, the Gonzagans made a nip-and-tuck battle of it, never falling more than four points behind. Roosevelt led, 5-1, at the first quarter, all the points of both teams coming on foul throws. Gonzaga might have taken its rest at intermission with the count deadlocked had it not been for the fancy pivot shot of George Zuras, Rider guard, just before the whistle.

Three times the score was knotted in the second half, but Roosevelt drew away to a 19-15 count midway of the last period with field goals by Travis and Hymie Perlo. Despite the field goal and two foul shots of Freddy Rire and a field goal by Buddy O'Brien, Roosevelt was able to hold two points of its lead until the end.

George West, spectacular forward of the Riders, was unable to play the game, due to an injured back. He was in uniform however. Late in the game Capt. Bill Robertson asked that he be put in, but Coach Herman Littman decided against taking a chance. His customary scoring honors went to Hymie Perlo, the flashy guard who was recently reinstated after a one-game layyoff.

Gonzaga.	G	FG	P	Roosevelt.	G	FG	P
Mulvihill,f.	1	0	2	B.Robertson,f	1	2	4
Judkins,f.	0	0	0	J.Robertson,f	0	1	1
Gardiner,f.	0	0	0	Miller,f.	1	0	2
Counselman,f	0	2	2	Travis,c.	2	0	4
O'Donnell,c.	2	0	4	Hankin,c.	0	0	0
Patton,c.	0	0	0	Zuras,g.	1	2	4
Rice,g.	2	2	6	Perlo,g.	3	1	7
O'Brien,g.	2	2	6				
Dulles,g.	0	0	0	Totals.	8	6	22
O'Lenee,g.	0	0	0				
Totals.	7	6	20				

Referee—Shirley.

York Signs Contract

Miami Beach, Fla., Feb. 10 (AP).—Walter O. Bribbs, owner of the Detroit Tigers baseball club, said today Catcher Rudy York had signed his 1939 contract.

Hershey B'ars Strong Favorite In Capital's 2d Hockey Game

Ice hockey fans will get a second peek at their favorite winter sport tonight at the Chevy Chase Ice Palace where the Baltimore All-Stars face-off with the high regarded Hershey B'ars at 8 o'clock.

One of the strongest teams in the Eastern Amateur Circuit, the B'ars are a prohibitive favorite over the Baltimore aggregation, although they broke even in five previous games, each winning two games and tying the fifth. Baltimore last week swamped Georgetown, 6-1, in the first game committed on the Chevy Chase rink.

Outstanding for the B'ars is Ike Corsetti, center, and one of the cleverest stick wielders in the circuit. Corsetti is the team's leading scorer and one of its most reckless skaters. Mark Sheeley, Mark Ebersole and Bill Swartz, the latter a goalie, are other topnotch players who will appear in the Pennsylvania lineup.

Corsetti, Sheeley and Ebersole have been playing together three years as Hershey's first line, and are headed for professional stardom, according to veteran observers. All are speedy skaters and expert stickmen.

Charley Trabandt, Walter Suter, Chuck Beeler and the Paul brothers probably will bear the brunt of the All-Star burden. Beeler, a goalie, is one of the best amateurs in the East and is scheduled for delivery to a major league team next winter. Trabandt hung up a scoring record in 1937, batting two shots into the netting with a space of 24 seconds against Baltimore Poly Alumni.

Trabandt starred for City College, Baltimore, during his high school days, and is still regarded as one of the best scholastic players ever developed in the Monumental City. A leading scorer, he found himself tied last year by Suter for scoring honors, but is far ahead of the field this year. Twenty years old, Trabandt has been playing hickey since he was 15 years old and is one of the team's veterans.

The Hershey team, one of five maintained as "farms" for the majors, is coached by Herb Mitchel and "Bull" Blinco, veterans of professional play.

John Marshall Beaten, 24-21, By G. W. High

Alexandria Five Gains 2d Place in Conference; Battles Hopewell Tonight

Special Dispatch to The Post.

Alexandria, Va., Feb. 10.—George Washington High's five moved into second place in the Central District of the Class A Virginia Conference tonight by taking a 24-21 decision from John Marshall High, of Richmond. The victory was the fourth in six starts in State competition for the local team and their fourth straight in general play. G. W. High is host to Hopewell tomorrow night and a victory would put it within half a game of the leading Petersburg juintet.

G. W. held the lead throughout, having a 16-10 advantage at the half. In the closing minutes, however, the visitors moved to within two points of the locals. Ed Snyder then saved the day for G. W. by sinking his only field goal of the game to clinch the victory.

Ed Nowland, at center, was the leading scorer for the local team, getting five field goals and a foul for 11 points. Levin and Hamner made two field goals each for John Marshall.

G. W. High.	G	FG	P	J. Marshall	G	FG	P
Payne,f.	2	0	4	Levin,f.	2	1	5
Taylor,f.	0	2	0	Hamner,f.	2	0	4
Scott,f.	1	1	3	Grossman,f.	1	3	5
Nowland,c.	5	1	11	Thompson,c.	1	0	2
Heflin,g.	1	1	3	Barbour,c.	0	0	0
Snyder,g.	1	1	3	Klein,g.	1	0	2
				Taylor,g.	1	1	3
Totals.	10	4	24	Totals.	8	5	21

Referee—Gearty.

Rockville High 37-22 Winner Over St. Alban's

With Tommy Ray scoring 17 points, Richard Montgomery High, of Rockville, swamped the basketers of St. Albans on the Maryland floor yesterday, 37-22.

Ray's feat was nearly matched by hi steammate, "Moose" Wooteen, gangling center, who totaled 14 points, 12 on lengthy floor shots and 2 from the foul line.

St. Albans was clearly outclassed by the hot-handed Rockville lads, and trailed 8-3 at the first quarter, 20-9 at the half, and 25-14 at the third quarter.

Rockville.	G	FG	P	St. Alban's	G	FG	P
Ray,f.	8	1	17	Hannon,f.	3	2	8
Slater,f.	1	0	2	Perry,f.	1	1	3
Wooten,c.	6	2	14	Alexander,c.	2	0	4
Cleveland,g.	1	2	4	Hare,g.	1	2	4
Anders,g.	0	0	0	Schoenfeld,g.	0	0	0
				Grayson,g.	1	1	3
Totals.	16	5	37	Totals.	8	6	22

Referee—Alderson.

Martinsburg Wins At Harrisonburg

Special Dispatch to The Post.

Harrisonburg, Va., Feb. 10.—Martinsburg High continued to exercise its jinx over Harrisonburg High last, coming from behind in the final period to win, 21 to 16. The Blue Streaks have never defeated the West Virginians although twice during the years of play Harrisonburg won the Virginia championship.

Two shots by Flick, Martinsburg guard, started Martinsburg on the path to victory.

The Martinsburg girls had an easy time winning, 26 to 8.

Harris'burg.	G	FG	P	Martinsburg.	G	FG	P
Humphrey,f.	1	5	7	Edmonds,f.	2	1	5
Parkins,f.	2	0	4	Kershner,f.	1	0	2
Reilly,c.	1	1	3	Thurston,f.	1	0	2
Wills,g.	0	1	1	Ramsburg,c.	1	2	4
Brock,g.	0	0	0	Lloyd,g.	1	0	2
Wolfe,g.	0	1	1	Flick,g.	2	2	6
Totals.	4	4	8	16	Totals.	8	5	21

115-Pounders Seek Post's A. A. U. Court Trophy

Post Staff Photo.

Here's some youngsters who will provide thrills in the coming District A. A. U. championship tournament. They represent the Southeast Branch of the Boys Club. Front row, left to right, Duffy Seebode, Joe Tulenka, Oliver Zell, Walter Megaw; standing, Frank Curles, Coach Gregorio, George Cole

Maryland Host To W. and L. At College Park

Terrapins Favored To Hold Second Place in Conference

Maryland University will seek to better its slender hold on second place in the Southern Conference basketball race tonight when it plays host to Washington and Lee at Ritchie Coliseum at 8 o'clock.

Now two full games behind the leading Wake Forest team, the Terps are concentrating their attention on remaining among the top eight ranking teams which will be invited to the annual Southern Conference championship tournament and in repelling the threat of third place Davidson.

Despite their recent loss to Georgetown, the Terrapins will be decided favorites over the invading Generals who have fallen into low caste since losing several stars by graduation last season. Their ranks riddled by the loss of Co-captains Kit Carson and Bob Spessard, both All-Southern Conference selections and the latter a 6-foot 7-inch center who rolled up an all-time scoring total at the Lexington school, the Generals are finding it difficult to break even.

However, they are not to be held too lightly as their winning conference record and their recent surprisingly good showing against George Washington attest.

Dick Pinck, a sensational sophomore and one of the leading scorers in Virginia, is the man Maryland must watch tonight. Possessed of an unusual ability to sink long shots or fakes and dribble unmolested into the basket, Pinck was an all-state freshman choice last season and is reported even better currently.

Maryland's starting line-up will include George DeWitt, sophomore find who is running second to Bob Faris among the District's individual scorers, and Adam Bengoechea at forwards; Eddie Johnson at center, and Capt. George Knepley and Pershing Mondorff at guards.

Eastern Shore League Hopes To Keep Colts

By the Associated Press.

Easton, Md., Feb. 10.—Eastern Shore league directors, planning for th ethird season of the revived class D Maryland-Delaware circuit, will meet here tomorrow to discuss means of keeping Centerville in the Phillies have withdrawn their support of the club.

League President Harry Russell said the directors soon would begin drafting the 1939 schedule for the eight-member loop. Plans to increase the scrhedule from 112 to 128 games by adding Sunday doubleheaders are being held up until it is decided whether the champion Salisbury Indians will play Sunday ball.

Hhe Cenertville situation is the main thing that will occupy the directors when they gather here at 1:30 p. m. The Colts are seeking either a working agreement with some major league club for financial and player support or sufficient capital to insure independent operation of the club by local interests.

In 1937 and 1938, the Centreville Club failed by $2,000 each year to meet operating expenses with gate receipts. The Phillies helped meet the deficit by purchasing playrs.

Centreville interest who want to operate the club independently are preparing plans to erect bleachers to replace the temporary stands supplied by the Phillies. The seating capacity would be substantially above the former limit.

Shenandoah Five Bows to Shepherd

Harrisonburg, Va., Feb. 10.—Shepherd College spoiled the Shenandoah College homecoming last night by beating the Horet quint, 46 to 27. Shenandoah trailed by only 3 points at the half, but could not cope with the West Virginians in the last half.

Ambrose, Shepherd forward, led the scoring with 14 points, while Coakley paced Shenandoah with 10.

Shenandoah.	G	FG	P	Shepherd.	G	FG	P
Gockley,f.	5	0	10	Formicelli,f.	5	0	10
Groves,f.	2	0	4	Stipe,f.	4	0	8
Goodloe,c.	0	0	0	Ambrose,f.	6	2	14
Brady,g.	2	0	4	Colston,c.	2	0	4
Dickinson,g.	1	0	2	Halterman,c.	0	0	0
J.Brown,g.	0	1	1	Aerino,g.	1	0	2
Gayheut,f.	1	0	2	Hoffman,g.	2	0	4
Shenovich,f.	1	0	2	Aisleman,g.	2	0	4
Glover,f.	1	0	2				
Totals.	13	1	27	Totals.	22	2	46

Down In Front

With Richards Vidmer

Pennant Predictions

There is so much baseball in the papers these daps that one might be led to believe that the opening season was just around the corner, but a great many things will happen between now and the time that the teams actually start playing for the percentage column.

VIDMER.

Somebody will have an attack of appedicitis, another player will break a leg in an exhibition game, two pitchers will develop sore arms that can't be cured before June, perhaps a trade or two will be made involving a few headliners, a rookie nobody ever heard of will set the training camp afire with his hitting, a high priced rookie will be tried and found wanting, and of course there will be holdopts along the line.

So it may be rather audacious to view the pennant races from this distance with any degree of confidence as to how they will come out in October. Still, the Yankees and the Reds seem to be the winter book favorites at this point.

The Yankees are practically a unanimous choice in the American League. They have outdistanced the rest of the circuit so easily in the last three campaigns that the general opinion seems to be that they could slip a little and still win by a comfortable margin. And no one is anticipating any decrease in their efficiency.

But whereas the Yankees appear to have their league well in hand, barring train wreks, earthquakes or a small pox epidemic, the Red figure to win only a battle royal, if then.

When one remembers that the Cincinnati club finished last in the league only two seasons ago, the prospects of their jumping to first in a couple of campaigns may appear too startling to believe. Yet they finished fourth last season and a glance at the competition they will face this year doesn't reveal anybody that has a better chance.

The Cubs, Giants and Pirates generally are considered the teams to fears, but none of them have anything that the Red's can't match—at least on paper as the paper is printed today.

Of course Dizzy Dean may come back for the Cubs and win 20 games. Carl Hubbell and Hal Schumacher may be just as effective as ever after the operation on their arms last fall. Whitehead may have recovered completely from the illness that kept him idle all last season, and Danning and Melton may be able to through the campaign with taking periodic vacations. But these are all matters of speculation; there is no assurance any of them will develop, much less all.

But the Reds have no problem so far. Their team is set. It has been ever since last season, and all Bill McKechnie is looking for is an even break in the bad to Last year the breaks may have beaten the Reds at that, for with Grissom, a tall, effective behander, broke his leg in the end of a brain storm and as a he won only two games, 15 victories seemed too little expect from him.

Grissom was pitching the Phillies and had them out, 2 to 0, but finding him first base was more than he and stand. The excitement made Comgot him, for suddenly, that the provocation, he cut loose a Greensecond. When he slid Wyatt bag he broke his leg, Manager Henry L. carried from the field late the useless rest of the year.

"I should have shot Bill fraud Kechnie said, recalling dent a few days ago.

"Why didn't you?" that the asked.

"Well, I think I would 1936, to a fraudulent stock Bill replied, "only Lee Co. of fectly willing to be shot that they as badly about it as I organized Carolina ilization of mply with connection nd paid-in

STROMBERG CARBURETORS SALES & SERVICE CREEL BRO (911 14th St. N. W.

otes Relief

b. 10 (AP).—A propriation was lvania Legisvide for the persons for the

rned until Febweeks' recess e the Governor's budget.

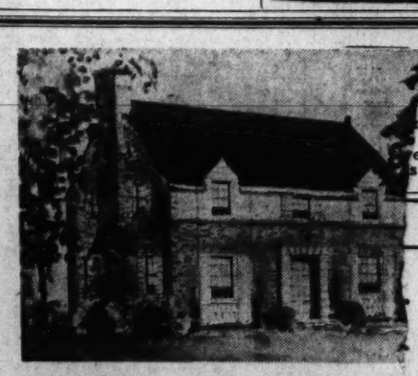

Here Is One of Houses Advertise Last Sunday's

You'll not only find beautiful, mod in the Real Estate Section of Sund but you will find more of them. Th all other Washington papers in display advertising—thus The home-hunting easier by giving you tion.

Toronto land, Vt.

dity markets

Exhilaration, $19 Shot, Wins in Sprint at Hialeah Park

Meade Adds One Winner To His List

Race Most Interesting On Featureless Card; Maeace Is Winner in Day's Juvenile Race

By the Associated Press.

Hialeah Park, Fla., Feb. 10.—Don Meade, whose sensational comeback in the saddle after an enforced absence of close to three years is the talk of the local turf, today rode his fiftieth winner of the current meting when he booted Mrs. G. H. Strate's Exhilaration to a length and a half victory in the fourth event of six furlongs. Meade, who is far ahead of the country's riders for the year with 57 victories to date, landed his mount home in Perfect Peace. The latter was piloted by Eddie Arcaro, second to Meade in the National standing. Arcturus Stable's Woodsia was beaten two length for the place.

This contest commanded chief attention on a featureless card. Joseph E. Widener, president of the Miami Jockey Club, today staged the annual charity day, proceeds of which will be distributed to the needy of Florida. A crowd of approximately 10,000 was on hand to help the worthy cause.

Pays Long Price

It was a rarity for a Meade mount to pay long figures, as he has such a big following here that most of his horses are backed regardless of form. Exhilaration returned $19 and stepped the distance in 1:11 3-5.

Exhilaration, which had shown early speed in three previous starts here only to weaken in the drive to the wire, held on with unusual gameness under Meade's perfect handling. It was a Meade-Arcaro duel all the way. Perfect Peace kept his head in front of the winner into the final furlong, but Meade had saved something for the last straining strides. Exhilaration shook off the Greentree gelding in the last sixteenth. Woodsia was held safe by Perfect Peace. The heavily backed Becky Bates lacked speed.

An upset occurred in the first dash when Baggrave, odds-on choice under Don Meade, could only finish second to Dewitt Page's Maeace, one that was coupled with Maescend and second choice at $7.90 for $2. Maeace rushed to the front and held Baggrave's last furlong challenge under control, a length separating the pair. Unico was beaten another length for the place. The time for the 3 furlongs was 34 2-5.

Gene Mako Advances In Palm Beach Play

Palm Beach, Fla., Feb. 10 (U.P.)—Top-seeded Gene Mako, fo Los Angeles, today led favorites into semifinals of the Everglades Club invitation Tennis Championships with easy 6—3, 6—2 win over Johnny ... former national champion ... Newark, N. J. ... Mako was joined in the round... by secodn-seeded Bryan ... Grant, Atlanta; Wayne Sa... Portland, Oreg., listed No. 3 ... tournament, and Gardnar ... Miami, seeded fourth.

[Hia]leah Park [Ent]ries With [Ra]ting Ratings

[RACE—Six furlongs; purse. claiming; for 4-year-olds and up-]

Mask. (Charlton)	114	4-1	321
Bottle. (Yarb'ry)	115	4-1	342
[ill] (F. A. Smith)	113	20-1	313
[J]ester (Arcaro)	120	10-1	324
Express (Snider)	117	5-1	329
[Ga]zie (Charlton)	110	20-1	324
Calvin)	120	20-1	319
[Je]lly (Donoso)	115	4-1	321
[Ri]ow (Meade)	122	5-2	330
Blanc)	115	20-1	328
[Ni]ght (Luther)	115	20-1	322
[S]tone (Robart)	114	20-1	323

[RACE—Six furlongs; purse. claiming; for 4-year-olds and up-]

[Sa]ry (Charlton)	113	10-1	319
[Ja]cket (Donoso)	118	10-1	323
[Pr]idge (Yarb'ry)	113	8-1	321
[ ]t (De Lara)	115	20-1	312
[ ]b (no boy)	114	3-1	322
[ ]. Smith)	118	20-1	319
[Pri]nce (Nash)	117	2-1	322
[R]oberts)	120	20-1	314
(Pariso)	115	10-1	323
(Schmidl)	120	6-1	318
(Peters)	112	10-1	316
[A]shcroft)	112	15-1	322

[RAC]E—Six furlongs; purse. [Ea]ster Haven; claiming; for [ ] upward.

(Robart)	103	10-1	333
(Ashcroft)	108	4-1	331
[ ]sh)	117	3-1	336
[ ]Meade)	108	8-1	328
[Cha]rlton)	108	8-5	335
[ ]	104	20-1	318
[ ]Schmidl)	113	5-1	336

[ ]—Nursery Course (three [ ] $2,000 added: the Ever[ ] 2-year-old fillies.

[ ]fen)	114	10-1	...
[ ]ry)	114	8-5	...
[Re]nick)	114	10-1	...
[ ]	114	20-1	...
(Stout)	114	20-1	...
[ ]ight)	116	2-1	...
[M]eade)	114	15-1	...
[ ]ters)	114	15-1	...
[ ]ner)	116	8-1	...
[ ]	114	10-1	...
[ ]	114	20-1	...
[ ]C'llis)	116	8-5	...

[ ]ry. [ ]A. B. Widener entry. [ ] and three-eighths [ ]he Key Largo; claim[ing; for 4-year-olds a]nd upward.

[ ]	114	5-1	317
[ ]r)	108	8-1	321
[ ]	117	3-1	322
[ ]berry)	109	5-1	325
[ ]	107	2-1	331
[ ]croft)	110	6-1	326
[ ]	102	12-1	327

[ ] and one-eighth [ ]aiming; for 4-year-

[ ]n)	112	4-1	322
[ ]dl)	112	5-1	317
[ ]	112	20-1	315
[ ]	112	3-1	324
[ ]	118	5-2	315
[ ]Ca'lis)	112	8-1	322
[ ]	112	15-1	315
[ ]mith)	114	10-1	317

[ ] and one-sixteenth [ ]000; claiming; for

[ ]h)	113	15-1	319
[ ]	108	20-1	325
[ ]son)	117	5-1	321
[ ]	115	8-1	329
[ ]	115	10-1	329
[ ]	115	10-1	331
[ ]	117	10-1	318
[ ]	115	12-1	321
[ ]	118	4-1	332
[ ]	108	20-1	330
[ ]	103	2-1	329
[ ]	115	8-1	327
[ ]			
[ ]	112	5-1	318
[ ]	117	4-1	319
[ ]	112	6-1	322
[ ]	108	15-1	324
[ ]	115	8-5	323
[ ]	117	12-1	322
[ ]	109	10-1	324
[ ]	102	15-1	320

[ ]ed.

Bill ... runner ... Athletic ... year, fin... Kroupa o... Ben John... champion... J. Mille... won the 5... E. Gordon, ... Club, New... Frazier's ... tenths sec...

Blad[ensburg] Down[ed] By M[ount Rainier]

The Mount ... tually clinche... Georges Cou... night by def... to 10. Moun... headed and he... field goal in t... 11-2. It was th... Mount Rainier ... its fourth tri... teams.

Baumann, Mou... set the pace for ... ers with four fi... fouls for 10 ... Bladensburg cen... goals.

Mt. Rainier	G	FG	P
Glynn.f	1	0	2
Nugent.f	0	0	0
O'Connor.f	3	0	6
Rodrigues.f	0	0	0
Baumann.c	4	2	10
Xander.c	0	0	0
Miller.g	0	0	0
Landolt.g	3	0	6
Howlin.g	0	0	0
Cornell.g	0	0	0
Totals	11	2	24

Referee—Wheeler.

Scores

COLLEGE BASKETBALL
Buena Vista, 45; W...
Dubuque, 40; Parson...
Hudson College, 41; ...
Peru, 52; Kearney, ...
Long Island, 65; Sera...
Wayne, 36; Chadron...
Milligan, 41; King C...
Union, 53; Rensselaer...
Albright, 41; Lafayett...
Swarthmore, 48; Hami...
Fordham, 72; Canisius...
Clarkson, 51; Colgate...
Gallaudet, 28; Elizabet...
North Carolina, 37; Du...
Wake Forest, 41; V. M...
Roanoke, 46; Virginia...

PREP BASKETBALL
Maryland Fresh, 31; East...
Western, 34; Anacostia, ...
Wilson, 26; Central, 17.
Mount Rainier, 24; Blade...
Maury, 45; Jefferson (Ble...
Glass, 33; Geo. Washington...
Danville M. I., 28; Oak Ri...
Hargrave, 44; Fishburne, 3...

COLLEGE SWIMMING
Villanova, 45; Fordham, 27.
Iowa State, 47; Nebraska, 2...
V. M. I., 43; N. C. State, 3...
Clemson, 62; Emory, 14.
Beloit, 46; Monmouth, 29.

COLLEGE SQUASH
Harvard, 6; Pennsylvania, 3.

COLLEGE FENCING
Michigan State, 13; Marquett...

Complete Racing Entries and Results From All Tracks

Meade Scoring Easily With His 50th Winner at Hialeah Park

Associated Press WIREPHOTO.

Mrs. G. H. Strate's Exhilaration, with Don Meade in the saddle and paying $19, approaches the finish line in yesterday's fourth race. Perfect Peace, another longshot who set the pace most of the way, is shown taking second money with Jockey Eddie Arcaro up

Fair Grounds Entries, Results, Selections

Entries

FIRST RACE—One mile and 70 yards; purse, $600; claiming; for 4-year-olds and upward.
6 *Spey Crest. 107|1 *Nogalo 102
7 *Penrill .... 106|2 Overplay 116
8 *Lena J...... 104|3 *Sailorman 111
9 *Cardibre ... 111|4 *Count Me 109
10 Blazing Sun 116|5 Doris B. 111
11 Cottingham .. 111

SECOND RACE—Five and one-half furlongs; purse, $600; claiming; for 3-year-olds.
8 *Doub. Touch 108|2 Tolson 111
9 *Witchs Wall 104|3 *General R.... 106
10 Snow Flower 113|4 *Flag Orland.. 110
11 *Please Dr... 104|5 *Sea Shell.... 101
12 Malinda B... 106|6 *Grec. Time... 113
13 Chiefs Boy... 111|7 *Way Yonder... 106
1 *Buttons B. 108

THIRD RACE—Six furlongs; purse, $600; claiming; for 4-year-olds and upward.
10 *Sir Ten.... 109|1 *Frostbite..... 104
11 Social Error 109|2 Dix. Princess.. 113
12 Miss Damara 109|3 *Instead 113
13 *Miss Monte 104|4 Polycletus..... 118
14 *Skip. McGee 109|5 Royal Broom... 113
15 *Firm Hand. 104|6 *Hedon 108
16 Maystick.... 114|7 Henry M. 114
17 *Tramway.. 109|8 Quick 114
18 *Clasp ..... 104|9 Determined.... 118

FOURTH RACE—Six furlongs; purse, $700; allowances; for 3-year-olds.
6 Holton ...... 103|2 Hope D'mond.. 113
7 *Roidef ..... 103|3 †Bright 106
8 Dick Nai'pur.. 103|4 Street Arab... 106
9 Brodea ...... 103|5 Linger Awhile 98
1 Young County 109
†B. Hernandez entry.

FIFTH RACE—Six furlongs; purse, $700; claiming; for 4-year-olds and upward.
6 Barbara S... 103|2 *Maleman 109
7 Rowes Crump. 107|3 Trickwick..... 118
8 *Hijo Manso.. 109|4 Buster Boy... 104
9 *Phalasan.... 108|5 Nemont 108
1 *My Lawyer... 107

SIXTH RACE—One and one-quarter miles; purse, $1,500; the Baton Rouge Handicap; for 3-year-olds and upward.
5 †Zevson ...... 106|1 Whipowill..... 102
6 Weekly Stipend 99|2 Cash O'Boy.... 103
7 Swt. Adeline.. 96|3 Pol. Hastings. 101
8 †Delius ...... 95|4 Rough D'ond... 100
†J. Baumbach entry.

SEVENTH RACE—One and one-eighth miles; purse, $600; claiming; for 4-year-olds and upward.
10 Insomira ... 105|1 Hereward..... 107
11 *War Jest... 100|2 Paul T....... 105
12 Escolee .... 107|3 *Tapstick..... 100
13 *Miss Horton 97|4 Scarlet O..... 105
14 *Man Hunt.. 105|5 Skipsea 102
15 Rhimeda .... 10?|6 *Imper. Nick.. 107
16 Merne ..... 105|7 High Man...... 112
17 *Tiempo .... 102|8 *High Diver... 107
18 Brass M'key. 112|9 *Laura Kiev... 102

Selections

1—Cottingham, Penrill, Overplay.
2—Flag Orland, Buttons B., Snow Flower.
3—Polycletus, Determined, Quick.
4—Bright, Hope Diamond, Holton.
5—Trickwick, Maleman, My Lawyer.
6—Cash O'Boy, Zevson, Weekly Stipend.
7—High Diver, Tiempo, Brass Monkey.
8—Fair Mole, Garden Message, Gold Step.
9—Rockrim, Gawaine, Wayaloft.
10—Mr. Quick, Mission Time, Impeach.
Best bet—Bright.

EIGHTH RACE—One and one-sixteenth miles; purse, $600; claiming; for 4-year-olds and upward.
10 Persuader... 115|1 Highland Lane 110
11 Linnie Kate. 105|2 Spartan Lady. 107
12 *Pay Check.. 107|3 *Arctic Star... 110
13 *Gold Step.. 110|4 *Synod 110
14 **B. Dreams 105|5 Inscolt 110
15 *Union ..... 107|8 Out of Fire... 115
16 *Gar. Mes'ge 110|7 Fair Mole.... 112
17 *Our Sammy 107|8 *Off Duty.... 102
18 *Don Pancho 107|9 Big Time..... 108

NINTH RACE (substitute)—One mile and 70 yards; purse, $600; claiming; for 4-year-olds and upward.
10 Prince Jean. 108|1 *Gawaine..... 109
11 *Triple Play. 105|2 Jackknife 110
12 Rockrim .... 110|3 Formax 108
13 Playline .... 110|4 Top Way 110
14 Freeze ..... 110|5 Catsweep 110
15 Lucky Child. 110|6 Wayaloft 110
16 Prohibition.. 114|7 *Apple Time... 109
17 *Goldkin .... 98|8 *Waugh Scout 103
18 *Zanny ..... 105|9 *Vintage 102

TENTH RACE (substitute)—One mile and 70 yards; purse, $600; claiming; for 4-year-olds and upward.
10 *Texas Boy. 103|1 *Miss Ivory.. 100
11 Fob .... 114|2 *Joe Jay..... 105
12 *Chipeta ... 100|3 Leeoran 110
13 *Impeach .. 105|4 Mr. Quick..... 114
14 Princess Tour 103|5 Man. Queen... 105
15 *Sorcery ... 10?|6 Ellabee 103
16 National Air.. 105|7 *Lyngate 102
17 Solitary ..... 110|8 *Houstonian... 104
18 *Two Brooms 105|9 Mission Time.. 110

Yorke Haberdashers Win

With Rodano and Wilcox starring, the Yorke Haberdashers downed the Walter Reed Yellow Jackets, 25-24, last night in the Roosevelt gym.

Results

By the Associated Press.

FIRST—Six furlongs; purse, $600; claiming; 4-year-olds and upward.
Miss Webb, 104 (Molbert).. 27.60 8.00 5.60
Vote Boy, 116 (Castille)........ 3.20 2.80
Glowset, 107 (Ores) 3.40
Last Hop, Mount Kala, Goster, Valdina also ran. Time, 1:14 1-5.

SECOND—Six furlongs; purse, $600; maiden 3-year-olds.
Alms, 109 (Cornay)....... 5.40 2.40 2.80
Sunabell, 114 (Ores) 3.00 2.60
Kosse, 114 (Richard)................ 3.60
Lucky Cloud, Double Whisk, Molly Green, Sara, Margaret J. and Benny Joe also ran. Time, 1:14 4-5.

THIRD—Five and a half furlongs; purse, $600; claiming; 3-year-olds and upward.
Duemiss, 108 (Carlberg).... 5.60 3.20 2.80
Sound Wave, 114 (Meloche).... 6.00 3.80
Idle Worker, 109 (Ores).............. 3.60
*Liberty Oak, *Miss Sis, Waka, *Bilkan, Gurt Palmer, Bryonin, Hands Down, Big Broom, Bucks Image also ran. Time, 1:07 4-5.
*Field.

FOURTH—Two furlongs; purse, $600; claiming; maiden 2-year-olds.
Maud Bane, 112 (Ores)..... 23.20 8.00 4.80
Bright View, 112 (Cornay)...... 3.40 2.80
Shady Sue, 112 (Richard).......... 2.80
My Last Dollar, Trim Sister, Casino Pete, King Black, *Moody, Spot Lap, *Conman, Sara Greenock also ran. Time, 0:23 2-5.
*Field.

FIFTH—One and one-sixteenth miles; purse, $600; claiming; 4-year-olds and upward.
Good Memory, 111 (Ores).. 5.80 3.40 2.60
Vedalia, 109 (Smith) 5.60 3.80
Miss Adams, 106 (Bowen) 4.60
Night Bud, Chehalis, Patchpocket, Catcnall also ran. Time, 1:49 4-5.

SIXTH—Mile and 70 yards; purse, $600; claiming; for 4-year-olds and upward.
Noahs Pride, 111 (Castille). 4.60 3.00 2.60
My Gracious, 110 (Hauer) 4.60 3.40
Strolling Home, 104 (Molbert) 7.40
Green Country, Migal Pay, False Card, Royal Flight, Ho also ran. Time, 1:47 2-5.

SEVENTH—Mile and 70 yards; purse, $600; claiming; for 4-year-olds and upward.
Dr. McLarney, 106 (Ores).. 6.60 3.60 3.00
Colonel Martis, 104 (Bowen).... 5.00 3.80
Almarine, 101 (Conrey)............ 12.40
*On Leave, Pretty Taw, *Broadway Girl, Fast Roamer, Dusky Maid, Belton, Lugano, *Creole Beauty, No Doubt also ran. Time, 1:46 2-5.
*Field.

Santa Anita Entries and Results

Results

FIRST—Six furlongs (chute); purse, $1,500; claiming; maiden 3-year-olds and upward.
Cross Sign, 120 (Woolfe) 10.60 5.80 3.20
Mark Hellinger, 120 (Bierman) 12.80 4.20
Fast Flight, 118 (Dupps).............. 2.40
Noroton, Anhuac, Water Wagon, Moliere, Big Ed also ran. Time, 1:11.

SECOND (substitute)—One mile and a quarter (chute); purse, $1,500; claiming; for 4-year-olds and upward.
Thistle Grace, 107 (James) 5.40 3.40 2.80
Startling, 110 (Neves) 4.20 3.00
Tonas, 105 (Van Tassel) 4.60
Star Simon, Enlo, Muliet, Chief Yeoman, Schoolmom also ran. Time, 2:04.

THIRD—One mile, purse $1,500; claiming; for 4-year-olds and upward.
Calaveras, 113 (Miller) .. 10.40 6.80 4.00
The Marker, 111 (Bierman).... 25.40 12.20
Gameleon, 109 (Ward) 5.20
Rothbury, Denbigh, Midwick, Testa, Quality Shot, King Royal, Returncheck, Bon Hommage also ran. Time, 1:40.

FOURTH—Six furlongs (chute); purse, $1,000; allowances; for 3-year-olds.
Bugles Blow, 111 (Wall).... 5.20 3.80 2.60
Outdone, 113 (Coucci)......... 3.80 2.60
Sabariel, 118 (Woolfe)................. 2.40
Tomopah Queen, †Glad Francis, †Snap Clock, Pansys III and Sun Plume also ran.
†J. C. Ellis entry.

FIFTH—Six furlongs (chute); purse, $1,500; claiming; for 4-year-olds and up.
Ariel Cross, 120 (Helton).. 9.60 4.80 3.60
Marching Feet, 109 (S. Renick).. 8.60 4.80
High Vote, 120 (Longden) 3.00
Plea, Sweep Royal, Wise Beauty, Klister and Miss Premier also ran. Time, 1:11 2-5.

SIXTH—Seven furlongs (chute); purse, $2,000; grade C handicap; for 4-year-olds and upward.
War Minstrel, 112 (B'man) 15.00 8.20 6.00
†Pattycake, 109 (Wall) 4.20 5.00
†Unselfish, 109 (Longden)....... 3.40 4.40
Hypocrite, Bourbon King, Sweepalot, Indian Broom and Capt. Cal also ran.
†Dead heat for place.

SEVENTH—One mile; purse, $1,500; claiming; for 4-year-olds and upward.
Gallaclay, 117 (Sena) 10.20 4.60 3.00
Winning Chance, 108 (Stevenson) 3.40 2.60
Vespasiano, 114 (James)................ 3.00
Fire Marshal, Old Nassau and Swahili also ran. Time, 1:37 4-5.

EIGHTH—One and one-fourth miles; purse, $1,500; claiming; for 4-year-olds and upward.
Sickle Bill, 112 (Longden).. 6.40 4.80 3.40
Never Never, 111 (Van Tassel).. 9.00 5.00
Celer d'Or, 105 (S. Renick)............ 4.20
Donald Duck, Johnnie Nuchols, Golden Nut, Tracsbird, Reigh Begoe, Shalot, Melody Boots and Anhelation also ran.

Entries

By the Associated Press.

FIRST RACE—One mile; purse, $1,500; claiming; for 3-year-olds.
5 Last Hand.... 105|1 Frank O....... 105
6 Red Car..... 113|2 Hastrarch..... 111
7 Red Canyon. 113|3 *Kirby 103
8 *Rio Borgia 103|4 Quick Gold.... 103

SECOND RACE—Seven furlongs; purse, $1,500; claiming; for 4-year-olds and upward.
7 *The Darb.. 113|1 *Sahara Chief 109
8 *Top Tax... 105|2 *Paper Sun... 109
9 Au Man .... 110|3 *Sky Shoot... 109
10 Sunpilot .... 110|4 *Shasta Buddy 110
11 *Our Goaler 105|5 Patou Bow..... 110
12 Boston Brook 110|6 Calculator 114

THIRD RACE—One and one-sixteenth miles; purse, $1,500; claiming; for 4-year-olds and upward.
7 *Sky Breeze.. 111|1 Mr. Finn..... 111
8 *The Lake... 113|2 Lee Torch..... 113
9 *Manrico..... 115|3 *Jack O Sp'es 113
10 Cue Ball..... 111|4 Ruffy 113
11 *Answer True 111|5 *Tornilio 111
12 East. Parade 116|6 Galmica 113

FOURTH RACE—One mile; purse, $1,500; allowances; for 3-year-olds.
6 Volitation... 114|1 Top Man...... 111
7 †Equivalent.. 109|2 *Dust to Dust 104
8 Sun Lover.... 118|3 October Ale.... 111
9 *Colonel Bret 109|4 Sea Bread..... 118
10 *Belknot .... 106|5 †Race Riot.... 118
11 *Topee 106
†A. G. Vanderbilt entry.

FIFTH RACE—One mile; purse, $1,500; grade D, allowances; for 4-year-olds and upward.
7 Count Ed'ard 108|1 Supremador.... 108
8 Xenomay .... 107|2 Esajaytee 108
9 Mt. Vern. II. 112|3 Stands Alone.. 112
10 Masker ..... 116|4 Anophejes 108
11 Olimpo ...... 108|5 Genie Pal'tine 103
12 Wild Turkey.. 107|6 Rolling Ball... 108

SIXTH RACE—Seven furlongs (chute); the San Vicente Handicap; purse, $10,000 added; for 3-year-olds.
10 Yale O'Mine. 114|1 Time Alone.... 117
11 First Port.. 102|2 †Xal. Clown.. 120
12 *Hysterical.. 108|3 Sweet Nancy... 112
13 Our Mat..... 118|4 Porters Mite.. 126
14 †Impounds... 112|5 Bubbling Boy. 107
15 ‡Black Bun. 112|6 Terry Karry.. 105
16 ¶Hy Camp... 106|7 ¶Grey Nurse... 100
17 †Race Riot.. 102|8 Morn. Breeze.. 107
18 Touch and Go 108|9 †Atavistic 107
†A. G. Vanderbilt entry.
‡Mrs. B. Fransheim entry.
¶C. S. Howard entry.

SEVENTH RACE—One mile; purse, $1,500; claiming; for 4-year-olds and upward.
7 *Santouri .... 110|1 Wezoway 114
8 *Battle Call. 103|2 Come To Taw.. 114
9 Hilsinger ... 117|3 Bl. Highbrow 109
10 Wingspread.. 117|4 Couleedam 114
11 Lt. Greenock 114|5 *Best Beau.... 109
12 Vicar .... 114|6 Infinite Lady. 107

EIGHTH RACE—One and one-eighth miles; purse, $1,500; claiming; for 4-year-olds and upward.
5 Triplane .... 111|1 Barnsley 113
6 Bain Marie.. 108|2 White Sand.... 112
7 Monsweep.... 120|3 Swahili 113
8 Chalphone.... 113|4 Desafuero 117

NINTH RACE—(Substitute) One and one-sixteenth miles; purse, $1,500; claiming; for 4-year-olds and upward.
6 Flashinpan... 109|2 Bon Amour... 113
7 Richlein ..... 109|3 Undulate 120
8 Gold Trophy.. 120|4 Glittering..... 113
9 Mottled ...... 116|5 Playrack 111
1 Delicia Boy. 114

TENTH RACE—(Substitute) Seven furlongs (chute), purse, $1,500; claiming; for 4-year-olds and upward.
7 Chf. Menteur 110|1 Uslino 110
8 Potlatch .... 110|2 Jawbreaker.... 110
9 Slapped .... 110|3 Best News.... 105
10 Urge Me..... 109|4 *Showabal.... 105
11 *Son Of Day 108|5 Ready Teddy.. 110
12 Wasatch .... 110|6 *Grayback 105
*Apprentice allowance claimed.
Weather, clear; track, fast.

SANTA ANITA SELECTIONS (Fast)
1—Redrock Canyon, Hastrarch, Kirkby.
2—Calculator, Shasta Buddy, Boston Brook.
3—Manrico, Jack O' Spades, Easter Parade.
4—Volitation, Race Riot, Top Man.
5—Xenomay, Stands Alone, Genie Palatine.
6—Porters Mite, Xalapa Clown, Time Alone.
7—Hilsinger, Black Highbrow, Wingspread.
8—Chalphone, Desafuero, Swahili.
9—Undulate, Mottled, Glittering.
10—Slapped, Jawbreaker, Chief Menteur.
Best bet—Porters Mite.
—Louisville Times (AP).

Noah's Pride Wins At Fair Grounds

New Orleans, Feb. 10 (AP).—E. K. Murray's Noah's Pride made it four wins in five starts this year today, when he captured the featured race for 4-year-olds and upward over the mile-and-70-yards course at the Fair Grounds.

The winner, favorite in the betting, paid its followers $4.60 for $2 and covered the distance in 1:47 2-5.

Noah's Pride, 10-year-old chestnut gelding, by Noah—Alice Foster, took the range of seven other claimers and in his usual manner of running kept close to the pacemakers until the top of the stretch run and then made a determined bid for the major share of the purse and just did get up to win by a nose. W. Buck's My Gracious took the lead in the stretch for a fraction of a second but was unable to stave off the winner, but did manage to save enough to take the second share of the purse. Strolling Home finished third in a photo finish.

Complete Charts of Hialeah Racing

FRIDAY, FEBRUARY 10, 1939.

(Copyright, 1939, by Regal Press, Inc. Daily Racing Form.)

WEATHER, CLEAR. TRACK, FAST.

FIRST RACE—Three furlongs (nursery course). Purse, $800; allowances. For 2-year-old colts and geldings. Start good from Bahr gate. Won driving; place same. Went to post 2:01. Off 2:04. Winner, Maemere Farm's ch. c. (2), by Grandace—Merry Time. Trained by G. E. Phillips. Value to winner, $600; second, $125; third, $50; fourth, $25. Time, 0:22 2-5, 0:34 2-5.

Horses	Jockeys	Wgt.	Post	Start	Stretch	Finish	Straight
MAEACE	(J. Renick)	112	3	1	1¹	1¹	†$2.95
BAGGRAVE	(Meade)	112	5	3	2ʰ	2¹	.85
UNICO	(Peters)	113	1	2	4ʰ	3ⁿˢ	8.90
WILLIAMSTOWN	(Roberts)	112	2	4	3ʰ	4ⁿˢ	9.50
CENTUPLE	(Craig)	112	6	6	5ʰ	5¹½	7.60
SINGLE FEATURE	(Hanford)	112	4	5	6²	6ʰ	71.65
MAESCEND	(Steffen)	118	7	7	7	7	†

†Maemere Farm entry.

Two-dollar mutuels paid—MAEACE (entry), $7.20, $2.40, $2.20; BAGGRAVE, $2.40, $2.20; UNICO, $2.60.

MAEACE, away fast, drew clear in the opening furlong under strong pressure, continued with determination through the stretch and maintained his advantage to the end. BAGGRAVE broke well, but swerved out in the run out of the chute, made a game effort when straightened out, but could never overtake the winner. UNICO, racing straight along theinner rail, held on gamely in the final drive and outstayed WILLIAMSTOWN. The latter broke well, went in the thick of contention while in tight quarters and the race ought to improve him.

SECOND RACE—One and one-eighth miles. Purse, $1,000; claiming. For 4-year-olds and upward. Start good from Bahr gate. Won handily; place driving. Went to post 2:32. Off 2:34½. Winner, Ector Stable's b. g. (5), by Golden Broom—Cross Girl. Trained by E. Taylor. Value to winner, $700; second, $150; third, $100; fourth, $50. Time, 0:24 1-5, 0:48 3-5, 1:14, 1:40 2-5, 1:53 2-5.

Horses	Jockeys	Wgt.	Post	St.	¼	½	¾	Str.	Fin.	Straight
GOLD CROSS	(Bateman)	114	6	2	4ʰ	2½	2²	1²	1²	$12.50
ALTER EGO	(DeCamillis)	117	5	1	1½	1¹	1½	2²	2ʰ	4.70
LATER ON	(Yarberry)	117	3	10	9⁴	5ʰ	5²	4¹	3½	7.10
PALAN	(Arcaro)	119	11	11	11	9⁴	7½	6¹½	4ʰ	6.75
NIPPONESE	(Meade)	119	7	3	2½	3¹½	3²	3²	5¹½	6.60
WICKED TIME	(Robart)	107	4	4	3ʰ	4ʰ	4ʰ	5²	6⁴	22.50
MANHATTAN	(Pariso)	117	2	9	10ʰ	11	11	10¹	7²	8.15
WHATAPAL	(Charlton)	112	1	8	6ʰ	8ʰ	8¹½	8½	8¹	3.20
SUMMER HAIL	(Nash)	102	8	5	5¹½	7¹½	9²	9²	9¹	42.50
SCIVA	(Luther)	119	10	7	7¹	10¹	10½	7²	10¹	52.75
RAZZLE DAZZLE	(Maloney)	113	9	6	8¹	6¹	6½	11	11	19.40

Two-dollar mutuels paid—GOLD CROSS, $27.00, $12.30, $10.00; ALTER EGO, $6.50, $4.70; LATER ON, $5.90.

GOLD CROSS slipped through on the inside and gradually improved his position after entering the backstretch, saved much ground in the final three furlongs and shook off ALTER EGO through the stretch to win handily. ALTER EGO held the field safe for speed and was rated in front, began to drift out on the stretch turn and then faltered in the final drive. LATER ON, hard ridden all the way, worked his way on the outside and outlasted the others in the final drive. PALAN, off slowly and outrun early, closed a big gap in the last three furlongs. WHATAPAL ran an even race.

Daily Double, Maeace and Gold Cross, Paid 137.10.

THIRD RACE—Six furlongs. Purse, $1,000; claiming. For 3-year-olds. Start good from Bahr gate. Won driving; place same. Went to post 3:04. Off 3:09½. Winner, Darby Dan Farm's b. c. (3), by Tommy Boy—Donna Vivian. Trained by H. Long. Value to winner, $700; second, $150; third, $100; fourth, $50. Time, 0:22 3-5, 0:46, 1:13 1-5.

Horses	Jockeys	Wgt.	Post	St.	¼	½	Str.	Fin.	Straight
DARBY DU	(Anderson)	120	4	8	7½	4¹	2¹	1¹	$5.55
CANTOVINO	(Arcaro)	115	11	3	2²	2⁴	1²	2½	9.60
AZAFRAN	(Pariso)	110	8	9	10²	9²	7²	3¹	7.60
BEACON ROCK	(Donoso)	120	5	7	6¹	6²	5¹	4¹½	13.90
FINELLA	(F. Smith)	115	10	1	3¹	3²	4ʰ	5¹	1.70
KAPTIME	(Wagner)	120	2	4	4ʰ	5½	6²	6¹½	95.50
LEE S.	(Ashcroft)	115	6	2	1²	1¹	3¹½	7¹½	9.80
MINSTREL WIT	(Yarberry)	115	12	10	8¹	8ʰ	8½	8¹	22.20
PEACHYPIE	(Charlton)	110	7	12	12	11²	10²	9¹	44.30
SLY KITTY	(LeBlanc)	110	1	6	5½	7¹	9ʰ	10⁴	14.10
PARKING TICKET	(Peters)	120	9	5	9²	10¹½	11²	11¹⁰	56.90
BING BONG	(Meade)	120	3	11	11¹	12	12	12	14.45

Two-dollar mutuels paid—DARBY DU, $13.10, $6.10, $4.20; CANTOVINO, $9.40, $5.10; AZAFRAN, $4.70.

DARBY DU, outrun in the early stages, improved his position on the inside with a rush on the inside entering the stretch, came around CANTOVINO at the furlong pole, took command, but was ridden out vigorously to the end. CANTOVINO, in nearest pursuit of the leader in the early running, drew out turning into the stretch, but weakened when the final test came. AZAFRAN, slow to get going, closed with a belated rush. BEACON ROCK, taken around the leaders on the stretch, also finished going strong. FINELLA, under extreme pressure the entire trip, could not get up.

FOURTH RACE—Six furlongs. Purse, $1,000; claiming. For 4-year-olds and upward. Start good from Bahr gate. Won ridden out; place driving. Went to post 3:38. Off 3:40. Winner, Mrs. G. H. Strate's b. c. (4), by Sir Andrew—Exhilarate. Trained by G. H. Strate. Value to winner, $700; second, $150; third, $100; fourth, $50. Time, 0:23, 0:46 3-5, 1:11 3-5.

Horses	Jockeys	Wgt.	Post	St.	¼	½	Str.	Fin.	Straight
EXHILARATION	(Meade)	115	9	1	2¹	2¹	1ʰ	1¹	$8.50
PERFECT PEACE	(Arcaro)	116	1	2	1½	1½	2²	2¹½	12.35
WOODSIA	(Charlton)	108	7	9	5½	3¹	3¹	3¹½	10.35
BLACK RIVER	(Steffen)	122	4	4	4½	4¹½	4¹	4ʰ	9.70
FAUST	(Pariso)	115	2	8	8ʰ	7¹	5¹½	5ʰ	4.65
BUBBLESOME	(Cooper)	116	8	5	7½	5ʰ	6²	6²	5.85
LENPOLA	(Hanford)	110	3	3	3ʰ	6ʰ	7²	7⁴	8.55
BECKY BATES	(F. Smith)	108	10	7	10	10	8²	8²	2.35
BILLMAR	(Peters)	115	6	10	9²	9²	9⁴	9²	68.35
RODWYN	(J. Renick)	111	5	6	6¹	8¹	10	10	71.45

Two-dollar mutuels paid—EXHILARATION, $19.00, $7.50, $5.50; PERFECT PEACE, $10.50, $7.40; WOODSIA, $6.30.

EXHILARATION forced a steady pace from the start, responded courageously through the stretch under extreme pressure and shook off PERFECT PEACE in the final strides. PERFECT PEACE showed high speed while saving ground, held on with good courage, but was not equal to the winner. WOODSIA, pinched back at the start, moved into contention swiftly in the run down the backstretch, finished gamely and held the others safe. BLACK RIVER secured clear racing room and was hard ridden, but could not better his position. BECKY BATES lacked early speed and was outrun, but finished well on her own courage.

FIFTH RACE—Six furlongs. Purse, $1,000; claiming. The Stage Coach. For 3-year-olds. Start good from Bahr gate. Won driving; place same. Went to post 4:06. Off 4:09½. Winner, Snow White Stable's ch. f. (3), by Flying Heels—Lady Mitzi. Trained by J. G. Wagnon. Value to winner, $700; second, $150; third, $100; fourth, $50. Time, 0:22 3-5, 0:46, 1:12.

Horses	Jockeys	Wgt.	Post	St.	¼	½	Str.	Fin.	Straight
SASSY LADY	(Wagner)	107	6	4	1½	1¹½	1ʰ	1ʰ	$67.40
ROCK MAKER	(Arcaro)	112	10	1	5¹½	4¹	2¹½	2²	4.05
GREEDAN	(Ashcroft)	109	4	11	11	10¹	5ʰ	3½	41.20
SCOTCH TRAP	(Rosen)	116	3	10	10ʰ	9ⁿᵏ	6¹	4ʰ	48.15
LITTLE RHODY	(Maloney)	106	11	6	8½	6¹	4²	5½	29.40
RANGE DUST	(Porter)	118	7	5	4½	2ʰ	3ʰ	6¹½	10.50
FAST WORK	(J. Renick)	111	2	8	9½	8¹	7¹½	7²	28.55
PADDY	(Donoso)	117	9	2	3¹	5¹	9¹½	8ʰ	.75
LADY VAL	(Charlton)	98	1	9	6¹½	7¹	8¹	9¹	16.10
TRAVEL AGENT	(Hartle)	113	8	3	2ⁿᵏ	3ʰ	10½	10¹	15.80
BUCKET HEAD	(F. Smith)	105	5	7	7ʰ	11	11	11	45.95

Two-dollar mutuels paid—SASSY LADY, $136.80, $39.90, $24.90; ROCK MAKER, $4.90, $4.80; GREEDAN, $20.20.

SASSY LADY, displaying high speed, moved to the front swiftly in the run down the backstretch, continued with determination when challenged and outlasted ROCK MAKER in the final drive. ROCK MAKER, well up and under light restraint early, moved up on the outside of the leader with a bold challenge when straightened into the stretch, but hung in the last sixteenth mile. GREEDAN, outrun in the first half mile, swung around the field entering the stretch and finished strongly, outlasting SCOTCH TRAP. The latter, also slow to begin, made up much ground in the final quarter mile. PADDY, a forward contender on the outside early, was forced wide on the stretch turn and weakened badly.

SIXTH RACE—One and one-eighth miles. Purse, $1,000; claiming. For 3-year-olds. Start good from Bahr gate. Won driving; place same. Went to post 4:37. Off 4:40. Winner, Mrs. E. Haughton's br. f. (3), by Wichone—Court Lady. Trained by E. Haughton. Value to winner, $700; second, $150; third, $100; fourth, $50. Time, 0:23 4-5, 0:46, 1:12 4-5, 1:39 3-5, 1:53.

Horses	Jockeys	Wgt.	Post	St.	¼	½	¾	Str.	Fin.	Straight
FAY D.	(Charlton)	100	4	4	4¹	2¹	2¹	1ʰ	1ⁿᵏ	$9.25
BLUE FANG	(Yarberry)	108	5	2	2½	3¹½	3²	2²	2¹	26.25
PETEE GENE	(Wagner)	110	2	5	5½	4ʰ	4²	3¹	3¹½	13.80
GOLD DART	(DeLara)	113	10	11	9²	7¹	5¹	5⁴	4²	7.00
J WARE	(F. Smith)	103	7	6	6¹	6¹½	6¹	6¹	5¹	24.10
JEST ONCE	(Meade)	110	12	7	11ʰ	10⁴	9²	7²	6²	1.15
JEAN C.	(Merritt)	105	3	1	1²	1¹	1²	4½	7¹½	4.80
BIG NED	(Murphy)	113	6	12	8¹	8¹	8ʰ	9²	8ʰ	18.40
TRIM RIGGING	(Mora)	103½	1	3	3ʰ	5¹½	7¹	8²	9²	137.20
DETAINED	(Nash)	102	9	10	10¹	11ʰ	11⁴	10²	10¹	42.00
OTHERONE	(LeBlanc)	103	11	8	12	12	12	12	11⁴	247.80
HENRYELS PICK	(Ashcroft)	105	8	9	7¹	9¹½	10¹	11¹	12	35.35

Two-dollar mutuels paid—FAY D., $20.50, $10.10, $7.30; BLUE FANG, $16.70, $9.70; PETEE GENE, $7.50.

FAY D., going forwardly under light restraint in the early running, responded courageously to a hard drive in the final furlong and outstayed BLUE FANG when the real test came. BLUE FANG, in the thick of contention the entire trip, saved ground entering the stretch and made a bold effort, but hung slightly in the last few strides. PETEE GENE, under pressure and intermittent punishment throughout, closed stoutly and was gaining at the end. GOLD DART, away tardily and carried out on the first turn, closed a big gap. JEST ONCE was forced extremely wide rounding the first turn and lost much ground.

SEVENTH RACE—One and one-eighth miles. Purse, $1,000; claiming. For 4-year-olds and upward. Start good from Bahr gate. Won handily; place driving. Went to post 5:05. Off 5:11½. Winner, W. C. Winfrey's br. h. (5), by Swift and Sure—Roseomar. Trained by owner. Value to winner, $700; second, $150; third, $100; fourth, $50. Time, 0:23 4-5, 0:48 1-5, 1:13 1-5, 1:39, 1:51 4-5.

Horses	Jockeys	Wgt.	Post	St.	¼	½	¾	Str.	Fin.	Straight
EARLY SETTLER	(Roberts)	116	5	7	6½	5¹	2ʰ	1ʰ	1²	$1.70
SHINING SUN	(Yarberry)	114	3	1	1²	1¹	1²	2²	2ʰ	7.00
FIGHT BACK	(J. Renick)	118	4	6	5¹½	3½	3¹½	3⁴	3²	26.20
WHITE HOT	(Cooper)	122	6	2	7	7	6²	5²	4¹	10.45
BLACK GIFT	(Garner)	112	2	4	3½	2¹	4²	4½	5⁴	12.15
BLACKBIRDER	(Meade)	116	7	5	4ʰ	4¹	5¹	6²	6²	1.65
PONIARD	(Balaski)	118	1	3	2¹	6½	7	7	7	19.65

Two-dollar mutuels paid—EARLY SETTLER, $5.40, $3.20, $2.80; SHINING SUN, $4.30, $3.50; FIGHT BACK, $5.30.

EARLY SETTLER dwelt at the start, raced into contention while saving ground rounding the first turn, but was in tight quarters until the stretch turn, where he moved up fast when securing racing room, came around the leader and opened up a winning lead through the stretch. SHINING SUN, hustled to the front, displayed good speed while saving ground, but faltered in the final drive. FIGHT BACK, hard ridden throughout, closed gamely and would have been second in a few more strides. BLACKBIRDER, well up on the outside early, retired midway around the lower turn and pulled up lame.

EIGHTH RACE—One and one-eighth miles. Purse, $1,000; claiming. For 4-year-olds and upward. Start good from Bahr gate. Won driving; place same. Went to post 5:41. Off 5:44½. Winner, W. C. Winfrey's dk. b. g. (4), by Gallant Fox—Cozy Time. Trained by owner. Value to winner, $700; second, $150; third, $100; fourth, $50. Time, 0:24, 0:48, 1:13 4-5, 1:41, 1:53 4-5.

Horses	Jockeys	Wgt.	Post	St.	¼	½	¾	Str.	Fin.	Straight
FOXTON	(Roberts)	117	1	8	8³	9¹	7¹	3¹½	1ʰ	$11.65
ESPINACA	(Nash)	117	4	9	10	6²	3½	1ʰ	2¹	1.10
PLAYING DAN	(Yarberry)	117	2	10	9ⁿᵏ	10	9¹	5¹	3⁴	8.85
JOLYON	(Charlton)	114	9	5	4½	5ʰ	4¹	4¹	4²	5.05
REBEL YELL	(Ashcroft)	114	5	7	7½	8½	10	10	5¹	4.80
SUNCRAX	(Miller)	114	6	1	1¹	1²	1²	2½	6ʰ	27.30
FREESTONE	(Snider)	114	3	3	5ʰ	7ʰ	6½	7½	7¹	108.15
MOUJIK	(Donoso)	120	7	2	3¹	3¹	5²	8ʰ	8ʰ	34.65
WINGED VICTORY	(Merritt)	122	8	6	6¹	4ʰ	8¹	9¹	9²	52.95
PRINCE POMPEY	(Ensor)	119	10	4	2²	2¹½	2ʰ	6¹	10	24.80

Two-dollar mutuels paid—FOXTON, $25.30, $8.10, $5.10; ESPINACA, $3.60, $3.00; PLAYING DAN, $4.40.

FOXTON, well handled and going forwardly in the early stages, closed with determination on the outside when placed to pressure and wore ESPINACA down in the final drive. ESPINACA, taken up sharply going to the first turn, was taken to the outside entering the backstretch, gradually bettered his position and took command at the furlong pole, but was unable to stave off the winner's bid. PLAYING DAN, outrun in the first half mile, gained steadily thereafter and closed with a belated rush. JOLYON faltered in the stretch run.

Bill Bennings

At the Post

Hialeah Park, Feb. 10.—

Dear Al:

Many of the race fans would just as soon see Jockey Don Meade stop riding so many winners. In fact, any time one rider practically dominates a meeting, he gives many of the horse players a headache. Every time they try to figure a race they have to keep one eye on the leading rider's horse, with the result that they lose their sense of judgment. There are a few faithful fans who can pick out a boy like Meade and stick to him and perhaps finish the meeting with a goor profit. However, the majority play around him and he beats them. Then again when they play on him, he gets beaten. It become the old "when you do, you don't, and when you don't you do." A race player who gets in step with a jockey like Meade rides high, but if he gets out of step with the star's winners he bites the dust. Despite Meade's igh percentage of winners, he has burned up fortunes by losing on horses that appeared to be locks. Chuck Charlton, the leading local apprentice rider, is from Idaho. He weighs 96 pounds and is under contract to Ed Haughton. He rode his first winner at Latonia last September 24 aboard Texas Rose. Horsemen here are beginning to believe that War Admiral will be beaten in the $50,000 Widener. They contend that Trainer Conway must give the son of Man o' War some racing before the big test. If he fails to put War Admiral in several races, they contend that one of the sharp horses here who has been racing regularly may cause the upset. Trainer Frank Kearns has given up on Count Morse after seeing him run a miserable race last out. Count Morse will be sent to the farm to be turned out and perhaps returned to the racing wars next summer. I have received the following letter from the Harrisonburg (Va.) Turf Club:

"We are writing to you to ask you to use your influence with the Track Handicapper at Fair Grounds Park, New Orleans, to make up a race using the following "dogs:" Maleman, Polycletus, Vote Boy, Dashalong, Sadie F, Goldman and Gawaine. We have had many debates recently about these plugs and we would just like to see if any of them could finish in a mile race or would htey have to go out and hunt them up after the day's card was over.

For horses that can fly away from the barrier and then fold up like an accordian we nominate these seven and if you or anyone else can "cop" them, just add your nominations to the field and let 'em go."

Clocker Mike is playing $5 across the board on Check Signal.

BILL.

First race—Grand Jester seems to have an edge on this group. He lost a close one recently and will be deserving of much attention in this field. **Empty Bottle** had class once and could awake among this kind. **Velvet Mask** should be in the money circle.

Second race—Candy Hero must carry 120 pounds in this sprint but he is fit as hands make horses and all he needs is the right ride from Jockey Schimdl. **Epitaph** gets weight off thanks to the apprentice allowance and promises to be a keen factor. **Irene's Bob** to take down at least part of the purse.

Third race—Maeline seems well placed in this group, carries only a moderate weight assignment and young Charlton should give us a good ride. **She's Right** is stepping up a bit but is good now. **Dunade** won his recent start and should be close.

Fourth race—The Washington-owned **Apron Strings** may be the right one in the day's juvenile stake. Breaks from the outside and Eddie DeCamillis has demonstrated that he knows how to ride this filly. **Fairy Chant** has speed and promises to give the top one a keen battle. The Maemere Farm Entry of **Maedrew** and **Maebrille** may take down the minor award.

Fifth race—Rushaway, a winner for us on the turf, evidently is returning to best form, seems nicely placed here despite the 117 pounds and I'm going to string along. **Trina** has a good figure and should go well. **Weary Flower** is moving up but is dangerous.

Sixth race—Town Car is stepping up some in this field. However, Meade handles this one well and I look for a winning effort. **U Demon** figures high in the speed book and should be close up throughout. **Check Signal** is a possible surprise.

Seventh race—The Runner should like the turf course and he appears capable of giving away the weight in this group. **Abbatoro** will find the grass footing soothing and should give a good account of himself. **Jack Patches** could awake among these.

Eighth race—More Pep is tossed in this with 106 pounds and could take it all at good odds. **Brandon Prince** and **Lady Genie** for the place and show positions.

Best bet—Rushaway.

18 3-Year-Olds Are Named for $10,000 Race

Porter's Mite, Xalapa Clown Head Field in Santa Anita Event

By the Associated Press.

Los Angeles, Feb. 10.—Headed by Porter's Mite and Zalapa Clown, a brilliant field of 18 3-year-olds was named today to go postward in the $10,000 added San Vincente Handicap at Santa Anita Park tomorrow.

A forecast of rain added its bit in throwing the race into the status of a wide-open affair, and the field may be much smaller when these prized colts parade out on the track in the last big race of their class before the running of the $50,000 added Santa Anita Derby February 22.

Named to race, however, if conditions suit, were:

Yale o' Nine, Time Alone, Impound, Our Mat, Sweet Nancy, Black Bun, Hysterical, Atavistic, Touch and Go, Morning Breeze, Bubbling Boy, Hy Camp, Race Riot, First Port, Teddy Kerry, Grey Nurse, and the one-two favorites, W. E. Boeing's Porter's Mite and Mrs. Ben Franzheim's Xalapa Clown.

Havana

Entries

By the Associated Press.

FIRST RACE—Five and one-half furlongs; purse, $600; claiming; for 3-year-olds and upward.
10 *Manor Lady 100|1 Oh Ray....... 110
11 Legal Dance.. 98|2 *Buy Straight 100
12 Douglas F... 110|3 Fly. Rapture.. 108
13 John. Bane. 116|4 *Asabache 104
14 Baby Curls. 94|5 Centermarch.... 110
15 Shaggy Ann. 105|6 Loyal Son..... 110
16 Grey Flash. 103|7 *Toastmaster.. 107
17 *King Faro. 107|8 Choice Goods 110
18 *Chick. Lady 98|9 *Hasty Sue... 98

SECOND RACE—Five and one-half furlongs; purse, $600; claiming for 3-year-olds and upward.
10 Eyelashes... 100|1 Cautious Bo.. 114
11 *Sun Aloha.. 104|2 Otesbee 108
12 *One Knot.. 100|3 *Miss Wins... 104
13 Euryalus ... 118|4 *Daria 104
14 *Floor Maid. 100|5 *King Ruler... 105
15 Westys Duke 114|6 Chick Hf..... 105
16 Semi. Queen. 105|7 Ina Dear...... 109
17 *Dark Alice. 98|8 Silk Covering. 105
18 Lady Buck.. 107|9 *Broken R'thm 98

THIRD RACE—Six furlongs (chute); purse, $400; claiming; for 4-year-olds and upward.
8 Win. Woman 111|2 *Cumberland... 111
9 *Atcines .... 111|3 Busy Sally..... 111
10 *Julio Macaw 111|4 *Threems 111
11 Flo Along.... 108|5 W. Cookson.... 116
12 Omar Jones.. 111|6 *Bend. Sport... 111
13 Diam. Digger 111|7 Trianon 108
1 Keltner 116

FOURTH RACE—One and one-sixteenth miles; purse, $600; claiming; for 3-year-olds and upward.
5 *Mowseen ... 99|1 *Rewot 109
6 Magivienne... 109|2 *El Bail'ino... 111
7 *Istanbul ... 99|3 Mazurka 116
8 *Reelon ..... 106|4 Runanstay 111

FIFTH RACE—Six furlongs (chute); purse, $600; claiming; for 3-year-olds and upward.
5 Pand. Mint... 100|1 Lilting 103
6 Star Mint.... 100|2 Yomer 99
7 *Veery Much. 102|3 Balkos Maid.. 108
8 *Oddes. Pride. 102|4 My Surprise... 114

SIXTH RACE—One mile and 60 yards; purse, $400; claiming; for 4-year-olds and upward.
6 Tom Jack Jr. 110|1 Carsono 110
7 *Budding .... 105|2 Dutchy 110
8 Redwick .... 113|3 Mickeys Boy .. 110
9 *Gallic ..... 108|4 *Edie 100
10 Royal Lassie 111|5 *Polydee 100

SEVENTH RACE—One and one-eighth miles; purse, $600; claiming; for 3-year-olds and upward.
5 Zump .... 114|1 Hilton 109
6 Canimar .... 116|2 *Speedy Skipy 111
7 Deer Leap.... 111|3 *Zulu Lad..... 115
8 Sunway ..... 114|4 *The Swagman 111

EIGHTH RACE (substitute)—Five and one-half furlongs; purse, $600; claiming; for 3-year-olds and upward.
10 Green Water 105|1 Just High..... 114
11 *Pretty Royal 104|2 Bugle Bell.... 94
12 The Bouncer 110|3 Imigert 114
13 *Roving Eye. 103|4 Observant..... 105
14 Rolls Nice.... 112|5 Songstop 103
15 Yank. Waters 111|6 *Modern Lash 106
16 *Strathdale.. 107|7 Miss Harmful. 105
17 Mr. Boss..... 111|8 Stears 105
18 *Loleet ..... 98|9 War Tale...... 110
*Apprentice allowance claimed.
Weather clear; track fast.

HAVANA SELECTIONS
1—Centermarch, Johnny Bane, King Faro.
2—Euryalus, Westy's Duke, Seminole Queen.
3—Atcines, W. Cookson, Diamond Digger.
4—Mazurka, Reelon, El Ballarino.
5—My Surprise, Oddesa's Pride, Balkos Maid.
6—Carsono, Dutchy, Redwick.
7—Speedy Skippy, Canimar, Zulu Lad.
8—Just High, Yankee Waters, Imigert.
Best bet—My Surprise.
—Louisville Times (AP).

Results

FIRST—Five and one-half furlongs; purse, $400; claiming; for 4-year-olds and upward.
Trianon, 111 (F. Fernandez). 2-1 4-5 2-5
Emvee, 111 (A. J. Fernandez).... 2-1 1-1
Sea Lassie, 111 (C. W. Smith)........ 6-5
Beautiful Gean, Fleet Miss, Takes Time, Orac, Zevstar, Miss Lou Ellen, Animosity, Tomah and Happy and Gay also ran. Time, 1:07 2-5.

SECOND—Six furlongs (chute); purse, $600; claiming; for 3-year-olds and upward.
Nebraska City, 114 (A. J. Fernandez) 6-5 1-2 1-4
Neighborly, 107 (Cartwright)....... 5-2 6-5
Bon Mot, 114 (F. Fernandez)............ 1-1
Oklaqueen, Young Playtime, Tynemouth, Dolly Tour and Pass Forward also ran. Time, 1:12 1-5.

THIRD—One mile and 60 yards; purse, $600; claiming; for maiden 3-year-olds and upward.
Sandy Meadows, 116 (C. W. Smith) 3-1 2-1 1-1
That Stuff, 111 (Turpiti) 5-2 1-2
Smithville, 100 (F. Fernandez)......... 1-4
Sir Heather, Miss Afa, Oro Negra, Ilorea, Mist of Time, Erion, Much Wise, Head Man and Dicks Pal also ran. Time, 1:46 1-5.

FOURTH—Five and one-half furlongs; purse, $400; claiming; for 4-year-olds and upward.
Uma, 104 (Villalobo)......... 5-2 1-1 2-5
Stepaside, 116 (Monroy)........... 7-10 1-3
Shadowgraph, 106 (Ammartinez)..... 4-1
Up in Arms, Grey Man, Wrack Princess, Vitonina, Brown Supinet and High Quality also ran. Time, 1:07 3-5.

FIFTH—Six furlongs (chute); purse, $600; claiming; the Calabazar; for 4-year-olds and upward.
Funderburg, 111 (Nodarse)... 4-1 8-5 4-5
Merlala, 111 (E. O. Johnson)....... 4-1 2-1
Musical Jack, 114 (Romaine)............ 1-4
Statement, Penny Cress, Sistova, Alanova, Bomount, Brogue, Leesburg and Baby Way also ran. Time, 1:11 4-5.

SIXTH—One and one-sixteenth miles; purse, $600; claiming; for 3-year-olds and upward.
Beau Ben, 111 (Brooks) 2-1 7-10 1-3
Sue Erin, 112 (A. F. Martinez).. 7-10 1-3
Aunt Carol, 107 (F. Fernandez)........ 4-5
Bank Holiday, Miss Tad, Ruth G., Chilkat and Field Day also ran. Time, 1:46 4-5.

SEVENTH—Mile and one-sixteenth; purse, $600; claiming; for 3-year-olds and upward.
Early Broom, 104 (Camp) 6-1 2-1 1-1
Magic Arrow, 111 (Alfonso) 1-1 1-2
Silent Don, 114 (Ward) 1-1
Grunt, Tut Tut, Boosel, Doctor C. N., Eboniste, Strophe, Prince Khayyam also ran. Time, 1:47 4-5.

The Post's Consensus at Hialeah

(Compiled from the selections of the Nation's leading handicappers).

Late Consensus (Revised)

First race	Second race	Third race	Fourth race	Fifth race	Sixth race	Seventh race	Eighth race
B. Arrow (15)	Candy Prince (31)	Maeline (21)	Ap. Strings (29)	Seed (19)	U Demon (26)	Lassator (21)	Lady Genie (35)
Express (22)	Irene's Bob (14)	Dunade (18)	Drury Lane (14)	Trina (18)	Town Car (14)	Inviting (16)	Bran. Prince (13)
Velvet Mask (9)	Candy Hero (9)	She's Right (10)	Fly. Glee (10)	Rushaway (16)	William V (10)	J. Patches (8)	Golden X (11)

Bennings (Washington Post)

First race	Second race	Third race	Fourth race	Fifth race	Sixth race	Seventh race	Eighth race
Grand Jester	Candy Prince	Maeline	Apron Strings	Rushaway	Town Car	The Runner	More Pep
Empty Bottle	Epitaph	She's Right	Fairy Chant	Trina	U Demon	Abbatoro	Bran. Prince
Velvet Mask	Irene's Bob	Dunade	Maemere ent.	Weary Flower	Check Signal	Jack Patches	Lady Genie

Best bet—Rushaway.

Louisville Times (A.P.)

First race	Second race	Third race	Fourth race	Fifth race	Sixth race	Seventh race	Eighth race
Black Arrow	Dinner Jacket	Dunade	Apron Strings	Rushaway	William V.	Green Melon	Lady Genie
Velvet Mask	Irene's Bob	Ghost Queen	Blue Covert	Seed	U Demon	Abbatoro	Brandon Pr.
Grand Jester	Maebeau	Maeline	Maedrew	Weary Flower	Prince Dean	The Runner	Golden X.

Best bet—Rushaway.

Shell Oil Net Estimated at $11,000,000

Compares With Income Net of $20,668,880 In Previous Year

By the Associated Press.

New York, Feb. 10.—Shell Union Oil Corporation today announced its 1938 earnings tentatively as $11,000,000, compared with $20,668,880 in 1937, when earnings on the common stock were $1.44 a share. On the tentative basis, earnings for 1938 would be about 70 cents a share of common.

Since the earnings for the first nine months of 1938 were $9,364,493, or 61 cents a share of common, the fourth quarter earnings were about $1,635,507, or 9 cents.

Western Union Loss

Western Union Telegraph Co. today made a preliminary report of a net loss of $1,637,879 in 1938, compared with a net income of $3,325,769 in 1937. Gross revenues of the company in 1938 were $93,241,467, while the total expenses were $90,738,969. The deficit results from $4,140,377 interest charge on the funded debt, which more than offset the operating profit.

Continental Steel Corporation

Continental Steel Corporation, of Kokomo, Ind., reported today net profit for 1938 of $632,865, equal to $2.32 a share on common stock, compared with $814,553, or $3.20 a common share, in 1937.

McGraw-Hill Earnings

McGraw-Hill Publishing Co. and subsidiaries reported net earnings for 1938 of $410,922. This was equal to 68 cents a share on common stock and compared with $1,105,200, or $1.84 a share, in 1937.

U. S. Gypsum Co.

Chicago, Feb. 10.—The United States Gypsum Co. and subsidiaries, manufacturer of building materials, reported today net income for 1938 of $4,725,496, compared with $5,421,010 in 1937. This was equal to $3.50 a share on the common stock outstanding after payment of preferred dividends and compared with $4.06 a share in 1937.

Sewell L. Avery, chairman of the board, said in his report to stockholders that cash dividends paid during the year totaled $2,935,020, of which the preferred stockholders received $547,554 and the common stockholders $2,387,466, or $2 a share.

N. Y. Central Railroad

New York, Feb. 10.—The New York Central Railroad Co. reported today net income after fixed charges for December of $259,083, equal to 4 cents a share on capital stock. This compared with a net deficit of $550,766 in December, 1937.

Richman Clothing Co.

Cleveland, Feb. 10 (AP).—Richman Brothers Co., manufacturers of men's clothing, reported today net profit of $1,096,753 for 1938, compared with $1,603,849 in 1937.

Ohio Standard Oil Declares Dividend

Cleveland, Feb. 10 (AP).—The Standard Oil Co. of Ohio announced today a quarterly dividend of 25 cents per share to holders of common stock of record at the close of business February 28, 1939, payable March 15.

The firm also declared a quarterly dividend of $1.25 per share on its 5 per cent cumulative preferred stock, payable next April 15 to stockholder of record at the close of business March 31, 1939.

Bank Stocks

New York, Feb. 10 (AP).—Investment Bankers Conference, Inc.

Bank and Trust	Bid.	Asked.
Bk of Am NTS (SF) (2.40)	31¾	33¾
Bank of Man (.80a)	16¼	17¾
Bank of N Y (14)	370	380
Bankers Tr (2)	48½	50½
Bklyn Tr (4)	73	78
Cen Han Bk & Tr (4)	87	90
Chase Nat (1.40)	31	33
Chem Bk & Tr (1.80)	43½	45½
Commercial (8)	157	163
Cont Bk & Tr (.80)	13¾	15¼
Corn Ex Bk & T (3)	51½	52½
Empire Tr (.60)	13	14
First Nat (Bos) (2)	39¾	41¾
First Natl (100)	1665	1705
Guaranty Tr (12)	251	256
Irving Tr (.60)	9½	10½
Manufctrs Tr (2)	38½	40½
Manufrs Tr pf (2)	51½	53½
Natl City (1)	24¼	25¾
N Y Trust (5)	90	93
Public (1½)	28	29½
Title G & T	5¾	6¾
Insurance		
Aetna Cas (3a)	104	108
Aetna Ins (1.60)	44¼	46¼
Aetna Life (1.20a)	28¼	29¾
Am Equit (1.20)	24¾	26¼
Am Ins Nwk (½a)	13¼	14¾
Am Reins (1.60)	39½	41½
Am Reserve (1½)	27	28½
Am Surety (2½)	54¼	56¼
Automobile (1a)	32½	34½
Balt Amer (.20a)	6	7
Carolina (1.30)	25¼	26¾
City of N Y (1.20)	20½	22
Conn Gen Lif (.80)	26¼	27¾
Contin Cas (1.20a)	39	41¼
Fid & Dep (4a)	120½	122½
Firems Nwk (.30)	8¾	10
Frank Fire (1a)	27¾	29¼
Gen Reinsur (1a)	41	42½
Glens Falls (1.60)	42¼	44¼
Globe & Rep (.15z)	[illegible]	[illegible]
Globe & Rut	23¼	25¾
Gt Amer Ins (1a)	[illegible]	[illegible]
Hanover (1.60)	29¾	31¾
Hartford Fire (2)	73	75
Home Fire Sec	2	3
Home Ins (1a)	30¼	32¼
Homestead (1)	17¼	18¾
Knickbker (.60)	10¼	11¾
Lincoln Fire	2	2¾
Maryland Cas	3¾	4¾
Mass Bond (3½)	58	61
Merc Ins Pr	4	6
Natl Fire (2)	58¼	60¼
Natl Liberty (.20a)	7½	8½
N Hpshire (1.60a)	45	47
N Y Fire (¼z)	17	18½
Nor River (1)	25¾	27¼
Phoenix (2a)	76	80
Prov Wash (1a)	32¼	34¼
Rep Ins Co Tex (1.20)	25½	27
Revere (P) In (1.20a)	23¾	25¼
Rh Isl Ins	4	6
Rossia Ins	4¼	5¼
St Paul Fire (8)	224	229
Springfield (4½a)	120	123
Sun Life (15)	420	470
Travelers (16)	445	456
U S Fid & G (¼z)	20¾	22¼
U S Fire (2)	49¾	51¾
Westchester (1.20a)	33¾	35¾

(a) Also extra or extras.
(z) Declared or paid so far this year.
(e) Paid last year.

U. S. Treasury Receipts

By the Associated Press.

The position of the Treasury February 8: Receipts, $22,595,313.66; expenditures, $25,202,995.18; net balance, $3,136,247,702.37, including $2,489,826,711.86 working balance; customs receipts for the month, $6,794,687.03.

Receipts for the fiscal year (since July 1), $3,462,787,964.11; expenditures, $5,490,405,720.58, including $1,843,213,225.14 of emergency expenditures; excess of expenditures, $2,027,617,756.47; gross debt, $39,731,078,156.01, an increase of $19,174,866.06 above the previous day; gold assets, $14,731,893,820.33.

The Day's Movements In Leading Markets

Stocks	Fri.	Thur.
Advances	187	133
Declines	249	388
Unchanged	185	107
Total issues	621	691

Late buying of steels and motors prevents general declines; volume, 444,638.

Bonds

Rails and industrials dip in dull market; transfers, $4,869,500.

Curb

Lower in light trading; turnover, 89,000.

Commodities

Wheat irregular; cotton higher; sugar steady; coffee lower.

Exchange

Changes narrow; Great Britain, $4.66⅜; France, 2.64¾ cents.

Exchange Board Favors Fee for Time at Meetings

New York, Feb. 10 (AP).—Members of the board of governors and of committees of the New York Stock Exchange are entitled to be paid for the time they spend at meetings, the former body decided otday.

Fees of $10 for each member of the board or of a committee, and $20 for the chairman of the board or of a committee were decided upon. The extra compensation for chairman is on the theory that one has to work before and after a meeting, it was explained.

The Stock Exchange, as a body, is still having hard going economically, and the fees will not actually be paid unless the new board approves the policy at its first meeting, May 15 next, or at subsequent meetings.

The proposed fee scale was formerly in use but the present board, first under the new constitution, waived its privileges last May because of the hard-up condition of the exchange.

Security Averages

Stocks	50 Ind.	20 RR's.	20 Util.	90 Total
Yesterday	120.1	30.0	69.2	97.9
Previous day	120.0	30.0	68.6	97.7
Week ago	119.9	30.0	68.8	97.7
Month ago	125.9	32.6	66.5	101.8
Year ago	107.9	30.4	55.3	87.1
Two years ago	176.7	61.4	97.6	145.5
High, 1938	136.1	34.3	70.7	109.5
Low, 1938	83.6	20.1	45.2	67.5
High, 1937	180.3	67.5	104.7	148.3
Low, 1937	98.9	29.8	55.9	80.7

Bonds	20 Ind.	20 Rails.	20 Util.	60 Total
Yesterday	86.3	58.7	100.5	81.8
Previous day	86.3	59.0	100.5	81.9
Week ago	86.3	58.8	100.3	81.8
Month ago	86.5	60.9	99.8	82.4
Year ago	80.4	65.6	92.0	79.3
Two years ago	94.8	100.5	105.1	100.2
High, 1938	87.3	70.0	99.7	83.0
Low, 1938	74.9	47.9	87.3	70.7
High, 1937	95.0	101.2	106.0	100.7
Low, 1937	80.1	69.3	92.3	81.1

(1926 average equals 100.)

Copyright, 1939, by Standard Statistics Co., Inc.

Snuff Consumption

Americans consume nearly 40,000,000 pounds of snuff a year, or about one-third of a pound for every man, woman and child in the country, according to Department of Commerce figures. This is 32 times the quantity of snuff consumed in 1870.

Wheat Prices Irregular in Light Trading

Chicago, Feb. 10 (AP).—Wheat values averaged fractions higher in a light trade today, with closing prices one-eighth lower to one-quarter up.

Buying credited to mills and reports of sales of 216,000 bushels of wheat overnight by local shippers encouraged a little speculative support early, and prices advanced as much as one-half cent. Support was given the upward movement by unchanged to fractionally higher openings at other domestic markets. Liverpool, reflecting the price fall here yesterday, opened down, but strenthened later.

Independent weakness that developed late in the corn market helped carry wheat prices ⅜ cent below yesterday's finish for a brief period. Wheat closed ⅛ lower to ¼ higher, May and July, 67½@67⅝. Corn, unchanged to a cent lower; May, 48½@48¼; July, 49½@49⅝. Oats, ¼ to ⅜ lower; May, 27¾. Soy beans, ⅛ higher; May, 49⅝. Rye, unchanged; May, 44¾. Lard, 5 cents lower.

Futures Price Range

	Open.	High.	Low.	Close.
Wheat—				
March	....	....	....	67½
May	67½	67⅞	67⅛	67⅝
July	67½	67⅞	67⅛	67⅝
September	68¼	68⅝	67⅞	68¼
Corn—				
March	....	....	....	45⅛
May	48¾	48⅞	47⅞	48¼
July	49⅝	50	49⅛	49⅝
September	50	50⅜	49⅝	50
Oats—				
May	28⅛	28⅛	27⅝	27¾
July	26⅞	26⅞	26½	26⅝
September	26¾	26⅞	26¼	26⅜
Soy Beans—				
May	....	....	....	79⅝
July	79½	79½	79⅛	79⅜
Rye—				
May	44¾	45⅛	44½	44¾
July	45⅜	45⅝	45⅛	45¼
September	46¼	46¼	46	46⅛
Lard—				
March	6.22	6.25	6.22	6.25
May	6.40	6.42	6.37	6.40
July	6.60	6.60	6.52	6.55
September	6.70	6.72	6.67	6.70

Cash Grain Prices

WHEAT—Sample grade, hard, 64¾; No. 2 yellow, hard (tough), 68¼.

CORN—No. 2 yellow, 48¾; sample grade, 44.

OATS—No. 2 feed, 27; No. 2 white, 31@31½.

BARLEY—Illinois, malting, 50@65, nominal; feed, 35@45, nominal.

SOY BEANS—No. 2 yellow, 80; No. 3 yellow, 79½.

TIMOTHY SEED, 2.85@3.15, nominal; red clover seed, 13.00@16.00, nominal; red top, 9.25@9.75, nominal.

Agreement Reached in Reo Reorganization

Detroit, Feb. 10 (AP).—An agreement that will permit reorganization of the Reo Motor Car Co. under the Chandler act was reached in Federal Court here yesterday. With approval of all litigants, Judge Arthur F. Lederle named Theodore T. Fry, former State treasurer, as permanent trustee. At the same time it was announced the company's old board of trustees would resign and that a new board would be elected.

Judge Lederle said he believed the agreement would prevent "serious consequences" and save an American industry. Attorneys indicated the company's plant at Lansing, idle during the litigation, will resume operations as quickly as possible.

Air Transportation Up 55.45% in Year

The Nation's air transport lines carried 89,921 revenue passengers in December, an increase of 55.45 per cent over December, 1937, the Civil Aeronautics Authority reported yesterday.

December business, however, was far below November, 1938, when the airlines carried 103,507 revenue passengers.

The Market

By J. W. Tompkins,
A Special Correspondent.

Trading Interest Drops as Volume Declines to Smallest Total Since September; Utilities, Stores, Foods All Show Gains

New York, Feb. 10.—Trading interest in stocks dropped closer to the zero mark today. As the sidewise motion of prices, in evidence for some weeks, continued the volume of dealings dried up to the smallest total since September 6 last year. Turnover was but 444,638 shares. Gains about balanced declines over the list. The composite price for the 100 key shares was off .05 of a point.

While the adjustment in the general market level was infinitesimile, group prices moved with more decision. Utilities, steels, stores and foods gained appreciably, while blue-chip manufacturing and rail equipments lost ground. Rails, coppers, motors and oils were little affected. Aviations came back into the picture to account for quite a bit of the day's activity, with almost all members of the group moving higher.

Guilders again developed weakness in foreign exchange declines where dollars ended higher against leading European funds. Bonds were dull and changes in prices were for the most part unimportant. Commodities were vague, like securities. Wheat closed ⅛ off to ¼ cent up. Cotton was 5 points higher to 2 lower.

Last-hour flurries gave stocks a firmer appearance at the finish. Turnover for four-fifths of the trading period amounted to only 290,000 shares, the rest being crowded into the final 60 minutes. It was at this stage that aircrafts were prominent. In early dealings they had been inclined to ease.

The news grist contained some items encouraging to the financial and business communities. Motor car production for the week showed a recovery from the preceding seven days when severe weather had curtailed assemblies at some plants. Figures on shipments of finished products by United States Steel Corporation for January were considerably above previous estimates, indicating that the last few days of the month had been unusually active. Wall Street immediately began to speculate on whether the spurt in shipments has continued into the current month Steel deliveries by the leading interest now have shown six consecutive monthly gains.

Both retail and wholesale trade reports were favorable. Sales to consumers have expanded with more moderate weather and wholesale orders in the last week have been somewhat heavier, according to Dun & Bradstreet. The same agency said that building showed a contra-seasonal advance from December to January and, with the exception of January, 1938, the total value of permits was the highest for the month since 1931.

Purchasing of selected preferred stock has, according to brokers, been a feature of recent markets. Publication of the McCrory stores report in the morning was followed by a sale of the company's 6 per cent preferred soon after the stock exchange opening. The price was 95 compared with 89 at the time of the last previous sale, Jan. 24.

American Telephone moved up a point while steel common, Chrysler, General Motors, Southern Pacific, Consolidated Edison and a few other pivotals added fractions. John-Manville sold off 3½ points on sales of only about 1,000 shares while Allied Chemical was down 2¼ on a single transaction.

15 Most Active Stocks

Special Dispatch to The Post.

New York, Feb. 10.—The 15 most active Stock Exchange issues today were:

	Volume.	Close.	Net ch.
Coml. Solvents	17,300	12½	+ ⅛
Martin, G. L.	16,200	36⅛	+1⅞
No. Amer. Aviat.	9,500	18⅞	+ ⅜
General Foods	9,300	40¼	+ ⅞
General Motors	8,500	48	+ ½
Chrysler	7,800	74⅝	+ ½
Cons. Edison	7,500	32⅞	+ ⅜
General Electric	6,200	40¼	— ¼
U. S. Steel	5,700	58⅝	+ ⅝
Curtiss-Wright	5,400	27⅛	+ ⅜
Comwlth. & Sou.	4,800	1⅞	....
Cont. Motors	4,800	2⅞	....
Coty, Inc.	4,600	5⅛	+ ⅜
Sperry Corp.	4,400	45¼	+1
Beth. Steel	4,200	67½	+ ¼

Republic steel and United Aircraft was tied with Bethlehem Steel for last place.

Volume, all stocks, 444,638 shares.
Volume, 15 stocks, 116,200 shares.
Ratio, 15 stocks, 26.1 per cent.

Retail Trade Gains 2 to 7% In Past Week

New York, Feb. 10 (AP).—Good weather following a series of early February storms helped to expand the Nation's retail trade during the past week, and volume for the country as a whole averaged 2 to 7 per cent higher than in the like period last year, Dun & Bradstreet reported today in their weekly business review.

"Reports from various regions," said the review, "indicated that generally the improvement in retail buying was occurring at a slightly faster pace in rural than urban areas. Nevertheless, some industrial centers, especially those of the Middle West, which were severely depressed a year ago, were making rapid progress in transferring their sales comparisons with last year from the minus to the plus side."

Wholesale ordering was reported somewhat heavier, "comparisons with last year indicating that retailers were preparing for a more active season than in 1938."

Contributing to the rise in wholesale buying, said the review, were several factors, including the building service strike in New York, and another was the opening of the semi-annual market week in Chicago.

N. & W. Steamboat Co. Names Officers

At the annual meeting of the stockholders of the Norfolk & Washington Steamboat Co. the following directors were elected: Edgar N. Brawner, Wrisley Brown, C. W. Forsberg, William D. Hoover, C. F. Norment, jr., J. Allen Riordan, George P. Sacks, Odell S. Smith and Corcoran Thom.

At a subsequent meeting the board of directors elected the following officers: C. F. Norment, jr., president; C. W. Forsberg, vice president; Odell S. Smith, secretary-treasurer, and J. Allen Riordan, general manager.

The following members of the staff are to continue in office: W. H. Callahan, traffic manager; I. S. Walker, general passenger agent; J. A. Maxwell, audito ; G. E. Herring, purchasing agent; D. Sawyer, superintending engineer; C. H. Ray, general agent, Washington, D. C.; P. G. Minter, general agent, Norfolk, Va.; H. N. Larcombe, agent, Alexandria, Va., and C. S. Revell, joint agent, Old Point Comfort, Va.

Gold Importations Drop for 5th Week

The Commerce Department said yesterday gold imports in the week ended February 3 amounted to $21,844,017. This represented a decline for the fifth consecutive year.

Shipments included $8,101,269 from the Netherlands, $7,966,514 from England and 5,442,026 from Japan. Silver imports were slightly higher, amounting to $2,606,265. They included $1,720,000 from China, $358,136 from Mexico and $280,026 from Canada.

A. T. & T. December Net

New York, Feb. 10 (AP).—American Telephone & Telegraph Co. reported today for December net operating income of $1,349,069, compared with $1,018,127 in December, 1937. These figures included operating income only; do not reflect dividends received from subsidiary companies.

Ship Movements

At New York.

Arrived Yesterday

Rex, from Naples.
Transylvania, from West Indies.

Arrive Today

No arrivals scheduled.

Arrive Tomorrow

Caledonia, from Glasgow.
Veragua, from Cristobal.

Sailing Today

Breedijk, for Rotterdam.
Excambion, for Naples.
Ilsenstein, for Rotterdam.
Paris, for Havre.
Rex, for Naples.
Svaneholm, for Gothenburg.

Sailing Tomorrow

No sailings scheduled.

Rail Orders Keep Steel Plants Busy

Ingot Output Is 54% High Rate at Detroit Irregular Elsewhere

New York, Feb. 10.—Excepting rail tonnages, which continue to accumulate and which now have reached almost the total that was rolled last year, steel orders seem to be leveling off, Iron Age says today in its weekly summary. Where there are any gains, they are small. Yet the general trend of steel business probably will be moderately upward during February and March, based on current prospects.

While the steel ingot production rate is up slightly this week to 54 per cent of the new capacity rating of 72,533,969 gross tons, there have been sharp losses in some districts, indicating a mixed situation as to bookings of various products.

At Detroit, where the hand-to-mouth policies of the automobile industry seem to favor local consumption, the steel rate is 93 per cent, having been moved upward by higher production by the Ford Motor Co. In the South, where a good many rail tonnages have been placed recently, the mills continue at a fairly steady rate of 68 per cent. Sharp losses in production have occurred at Buffalo and in Southern Ohio, a lesser one at Cleveland, while moderate gains have been registered at Chicago, Youngstown and in eastern Pennsylvania. The Pittsburgh district is unchanged.

Railroad Tonnages

Of the business placed during the past week, rail tonnages were the most striking. The Rock Island ordered 40,100 tons, the Missouri Pacific Lines 31,110 tons, the Delaware, Lackawanna & Western 6,000 tons, and the United States Department of the Interior 3,175 tons, the latter for relocation of Southern Pacific tracks around Shasta Dam.

Railroad equipment buying in prospect also promises support for the steed industry. The Missouri Pacific has been authorized by the Federal Court to buy 1,000 coal cars, seven Diesel locomotives and two streamlined trains, the order for the trains having just been placed. The Missouri & Illinois, a subsidiary, is authorized to buy 125 box cars and 25 coal cars.

Pending equipment business includes 1,000 to 2,000 freight cars and 15 locomotives for the Union Pacific, 40 locomotives for the Southern Pacific, 1,000 cars for the Illinois Central and possibly 1,000 cars for the Chicago & North Western, which may also buy a tonnage of rails. Much of this prospective business is tentative, however, with no assurance that it will be immediately closed. Some of the railroad equipment and supply manufacturers had in January the best month's business in a year and a half.

Four ships to be built by the Ingalls Shipbuilding Co., a subsidiary of the Ingalls Iron Works Co., at Pascagoula, Miss., will take 17,480 tons of steel. The Columbia Steel Co will furnish 10,000 tons of steel for two boats being built by the Moore Dry Dock Co., Oakland, Calif.

40 Farm Leaders Urge Exemptions From Labor Acts

By the Associated Press.

Forty leaders of farm organizations climaxed a two-day conference here last night with a demand for immediate correction of "abuses and injustices" under the wage-hour and national labor relations act.

They proposed:

That Congress exempt from the labor act all operations in production of agricultural commodities, and in their preparation for market by the producer and his agents.

To seek from the wage-hour administrator an "emergency" regulation re-defining the area of production for the fresh fruit and vegetable industry, and, from Congress, amendment of the act "so that there shall be no further misunderstanding concerning agricultural exemptions.

Near-Month Cotton Up 1 to 5 Points

New York, Feb. 10 (AP).—The recently buffeted old crop contracts enjoyed a minor comeback in today's cotton market, closing 1 to 5 points higher.

New crop positions fell back a couple of points and thus maintained the market's record for consistency in divergence of price trends as between the near and distant deliveries.

Support was about as unimpressive as in recent sessions, but a little scattered buying was encouraged in late trading by a cessation of the recently persistent liquidation in the March, May and July contracts. Liverpool, foreign and trade buying lifted prices at the opening but gains quickly disappeared on a renewal of mill selling of July.

Futures Price Range

	Open	High	Low	Close	Ch.
March	8.41	8.41	8.36	8.40	+5
May	8.05	8.06	7.98	8.02	+5
July	7.75	7.76	7.69	7.72	+1
Oct.	7.47	7.48	7.42	7.43	—2
Dec.	7.50	7.50	7.46	7.46	—2
Jan.	7.52	7.52	7.49	7.48	—2

Spot nominal; middling 9.00.

Cottonseed Oil

Heavy covering of short accounts by brokers who usually act for Chicago interests swirled cottonseed oil futures out of a morning slump—which had left prices at fresh 4½-year lows—to final net gains of 4 to 5 points today. The lower trend in lard had influenced morning selling.

Sales totaled 360 contracts. March *8.41, May 6.58, July 6.67, September 6.73.

Light sales of crude oil were made at 5¼ cents in the valley. Southeast prices were 5¼@5⅜ and Texas 5⅛@5¼.

*Bid.

Steel Shipments Rise

New York, Feb. 10 (AP).—Shipments of finished steel products by United States Steel Corporation subsidiaries during January advanced 95,101 tons to 789,305, the highest monthly total since October, 1937, from 694,204 tons in December last year. They were 270,983 tons above 518,322 in January, 1938. The October, 1937, total was 792,310 tons.

Livingston Resigns As Ward Baking Head

New York, Feb. 10 (AP).—Julian M. Livingston has resigned as president of Ward Baking Co., a post he has held for the last eight years, it was learned today.

Livingston, who also is a director of the company, left here yesterday for Florida for a fortnight's holiday.

Ward Baking Co. officials refused comment on the resignation, saying it had not yet been acted upon by the board of directors.

The company, baker of bread and cakes, operates 21 plants in the East and Middle West.

Transamerica Accused of Padding Profit

SEC Charges Payment Of High Dividends to Attract Speculators

The Giannini-controlled Transamerica Corporation, Pacific Coast bank holding company, was accused yesterday by O. John Rogge, counsel for the Securities and Exchange Commission, of following a high dividend policy to attract speculators in its stock.

Rogge also charged that A. P. Giannini, head of Transamerica, received compensation from operations of Bancitaly Corporation, a Transamerica predecessor, in the late 1920s, amounting to nearly $4,000,000 more than he was supposed to receive.

The accusations were made in the course of a hearing that witnessed repeated clashes between Rogge and Henry Fitts, SEC trial examiner, conducting the proceedings to determine whether Transamerica stock should be stricken from the boards of stock exchanges.

Fitts Overruled Twice

The commission overruled Fitts when he held that Rogge's efforts to pry into the "true profits" of Bancitaly Corporation were beyond the bounds of the order under which the commission launched the stock delisting action.

It was the second time in as many days that the commission, in each case holding a special meeting to settle the dispute, had reversed a ruling by Fitts which prevented Rogge from following through with a particular line of inquiry. Thursday, Fitts held Rogge was not entitled to dig into compensation actually received by Giannini from Bancitaly.

Rogge plans to develop at the next meeting Monday his accusation that actual net profits of Bancitaly were much less than the reported profits. The corporation, according to testimony, agreed in 1927 to pay Giannini 5 per cent of its net profits.

Proxy Fight Recalled

Rogge dropped temporarily his inquiry into the dividend policy of Transamerica after Fitts had argued that conversations ten years ago on this subject between Giannini and James A. Bacigalupi, former president of Transamerica, were irrelevant.

Rogge said he would attempt to develop, by questioning "another witness," his charge that Transamerica, while under Giannini management, followed a high dividend policy to make its stock attractive to the public. Elisha Walker, former chairman of the board of Transamerica, who opposed Giannini in the proxy fight, may be called for questioning on this point.

Bacigalupi revealed he broke with Giannini when Walker was in control of the organization in 1931.

Profits Share Refused

A cablegram to him from Giannini in June, 1931, asking that a $792,000 balance credited to Giannini under the 5 per cent arrangement be paid over to Bank of America National Trust and Savings Association for his use was introduced in the record.

This request, Bacigalupi revealed, was referred to attorneys, who ruled that the money should not be paid.

The $792,000 balance, the SEC alleges, was made available to Giannini after he regained control of Transamerica in the proxy battle.

Lincoln's Birthday To Close Exchanges

New York, Feb. 10 (AP).—Security exchange and most commodity markets in the United States will be closed Monday in observance of Lincoln's Birthday, which comes on Sunday this year. Foreign and Canadian markets will be open as usual.

Recessing for the extended weekend will be the New York stock and curb exchanges, the Chicago Board of Trade and the New York cotton, rubber, cocoa and other leading commodity markets here. Scheduled to do business Monday are the New Orleans Cotton Market, Savannah naval stores and various livestock markets.

Real Income Edges Above A Year Ago

First Time in 14 Months Salaries, Wages Gain Cash Outgo Less

Minneapolis, Feb. 10.—The average family, for the first time in 14 months, had a greater purchasing power than it had the same month a year ago, according to a monthly study of what people get and spend, made public here today by Investors Syndicate.

Their "real income" at the start of this year, thanks to rising cash incomes and decreasing cash outgoes, was $1.04, against $1 a year ago. Their cash income, helped chiefly by recent monthly gains in wages, salaries and investment incomes, was 98 cents, compared with $1 at the start of 1938, but their cash outgo, as a result of lower living costs, was only 94 cents, contrasted with $1 at the start of 1937.

"The average consumer," said Investors Syndicate, "received in wages during December $1.07 for every $1 he got the same 1937 month. Last July wages were only 67 cents, compared with $1 the same 1937 month. If he were on a salary basis during December he received $1.03 for every $1 he got in December, 1937. Last July salaries were 84 cents, compared with $1 the same month of 1937.

Farm Incomes

"Income from the sale of farm products and business profits during December amounted to 98 cents, contrasted with $1 in the same 1937 month. 'Other Income' last July, however, got down to 87 cents, compared with $1 during July, 1937.

"Investment income, such as dividend and interest payments, continued the only laggard in the income group, only 65 cents being received during December, 1938, for every $1 received during December, 1937.

"Virtually every major living expense item during December was lower than in the same month a year earlier. Average living expenses were 94 cents on the dollar of December, 1937, and thereby equaled their low 1938 level reached last October.

"Consumers were able to purchase the same amount and quality of food in December for 95 cents that they could buy a year earlier for $1. The apartment, cottage or flat in December cost 97 cents, contrasted with $1 a year earlier, Clothing cost only 94 cents, compared with $1 in December, 1937. Miscellaneous items cost 96 cents, against $1 in December, 1937."

Alexander V. Dye Resigns as Head of Commerce Bureau

Alexander V. Dye yesterday resigned as director of the Commerce Department's Bureau of Foreign and Domestic Commerce. A career appointee, he had held the post since 1935. It was understood that he might become the American commercial attache in London, a key post in promoting trade relations with Europe.

The resignation leaves open one of the most desired posts in Washington. The position requires Senate confirmation.

Dr. Willard Thorp, who served as unconfirmed director of the bureau for nine months in 1933 and 1934, recently became Secretary Hopkins' economic adviser. It was rumored his name might be resubmitted to the Senate for the bureau directorship. His nomination was withdrawn before by the President because of opposition in the Senate Commerce Committee.

Two Indicted for Mail Act Violation

The Department of Justice and the Securities and Exchange Commission yesterday reported that the Federal grand jury sitting in Greenville, S. C., has indicted Wyatt Aiken, Ed T. Baird and Henry L. Ulmer for conspiracy to violate the fraud provisions of the securities act of 1933 and the mail fraud statute.

The indictment charged that the defendants from October, 1936, to October, 1937, engaged in a fraudulent scheme to sell the capital stock of the Industrial Finance Co. of Greenville, S. C., and that they caused the company to be organized under the laws of South Carolina with an authorized capitalization of $250,000, but failed to comply with the laws of the State in connection with the subscribed and paid-in capital.

Pennsylvania Votes 22 Million for Relief

Harrisburg, Pa., Feb. 10 (AP).—A $22,000,000 relief appropriation was voted by the Pennsylvania Legislature today to provide for the State's 700,000 needy persons for the next four months.

Both houses adjourned until February 27. The two weeks' recess was intended to give the Governor time to complete his budget.

LAIDLAW & CO.
28 Broadway—New York
Established 1842
Washington Office
727 15th St. N.W.
Telephone DI. 2255
Other Offices
Montre[al] Boston, Mass. Toronto
Providence, R. I. Oil City, Pa. Rutland, Vt.
252 Park Avenue, New York
Members
New York Stock Exchange
New York Curb Exchange
Boston Stock Exchange
Chicago Board of Trade
Facilities reach leading security and commodity markets

$14.97 a Week Offered as Basic Pay for Women

Local wholesale and manufacturing employers yesterday offered women employes a basic weekly wage of $14.97 under the District minimum wage law. The proposal was presented the wage conference, meeting for the second time, to set a legal weekly wage for more than 1,000 women workers in these industries.

Employe representatives presented a budget, on a "cost of living" basis, totaling $20.32 a week Claude H. Woodward, employer member of the wage board, said his group would present data to uphold their proposal at the hearing next Wednesday.

Albert W. Atwood, author and economist, is chairman of the conference.

New Financing

New York, Feb. 10 (AP).—The past week's financing, amounting to $10,425,661, was 74 per cent new money, Poor's Publishing Co. reported today.

Transactions on N. Y. Bond Market

By the Associated Press.

Total bond sales yesterday, $4,869,500; previous day, $5,152,3 00; week ago, $6,340,500; year ago, $6,340,125; two years ago, closed; January 1 to date, $208,108,225; year ago, $225,839,950; two years ago, $467,707,000.

Range of United States Government Issues

(Sales in $1,000. Dollars and 32ds.)

1939 High.	1939 Low.	Feb. 10. Sales.		High.	Low.	Last.	Change.	Bid.	Ask.	Yield
106.27	106.18	4	Treasury 3⅜s, 1943-41 March	106.20	106.20	106.20	— .1	106.21	106.23	.14
110.8	109.22	2	Treasury 3¼s, 1945-43	110	110	110	+ .2	109.31	110.1	1.04
114.25	114.17	L	Treasury 4s, 1954-44	114.24	114.24	114.24	+ .4	114.24	114.26	1.35
107.24	107	8	Treasury 2¾s, 1947-45	107.24	107.18	107.22	+ .4	107.20	107.22	1.52
106.27	106.6	17	Treasury 2½s, 1945	106.27	106.24	106.25	+ .6	106.23	106.25	1.46
113.28	113.10	6	Treasury 3⅜s, 1956-46	113.27	113.26	113.27	+ .1	113.28	113.21	1.65
109.7	108.19	1	Treasury 3s, 1948-46	109.7	109.7	109.7	+ .1	109.9	109.11	1.64
106.9	105.19	1	Treasury 2¾s, 1951-48	106.9	106.9	106.9	+ .5	106.8	106.9	1.98
103.5	102.13	15	Treasury 2½s, 1953-49	103.5	103.4	103.4	+ .1	103.3	103.5	2.17
103.8	102.16	17	Treasury 2½s, 1952-50	103.8	103.8	103.8	+ .2	103.5	103.7	2.18
104.25	'04	10	Treasury 2¾s, 1954-51	104.24	104.24	104.24	+ .2	104.23	104.25	2.30
105.5	104.12	8	Treasury 2⅞s, 1960-55	105.2	105	105	— .1	105	105.2	2.48
103.30	103.4	1	Treasury 2¾s, 1959-56	103.25	103.25	103.25	— .1	103.25	103.27	2.47
103.16	102.20	1	Treasury 2¾s, 1965-60	103.10	103.10	103.10	+ .1	103.10	103.11	2.54
103.16	102.20	2	Treasury 2¾s, 1963-58	103.11	103.9	103.11	+ .3	103.9	103.11	2.53
107.14	106.26	1	Federal Farm Mortgage 3s, 1949-44	107.14	107.14	107.14	+ .3	107.12	107.14	1.52
102.20	102	6	Home Owners Loan 2¾s, 1949-39	102.17	102.17	102.17	+ .2	102.16	102.18	....

CORPORATION BONDS

Sales in thousands.		High	Low	Close
	—A—			
8	Alleghany cv 5 '44	74½	74	74½
6	Alleghany cv 5 '49	64½	64½	64½
5	†Alleghany 5 '50 st	31	31	31
10	Allis Cha cv 4 '52	109¼	109	109
19	Am & For P5 2030	54¾	54	54¾
3	AmIGG Ch cv5½ '49	101½	101⅜	101⅜
15	Am T & T 5½ '43	112	111⅞	111⅞
19	Am T & T 3¼ '66	107¼	106⅞	107⅛
12	Anac Cop 4½ '50	105⅞	105½	105½
5	†Ang C Nit deb '67	23½	23½	23½
16	Arm Del 4 '55	98⅜	98⅛	98⅛
10	AT & SF 4 '95	108⅜	107¾	108⅜
2	AT & SF cv 4½ '38	101¼	101¼	101¼
3	A C Line 1st 4 '52	86¼	85½	85½
	—B—			
2	B & O rfg 6 '95	20½	20	20
19	B & O cv 4½ '60	12⅛	11⅞	11⅞
5	B & O 4 '48	51⅝	51	51
5	Bell TPa 5 '48 B	117⅜	117¼	117¼
6	Beth Stl 3½ '52	99⅞	99¾	99⅞
4	Bost & Me 5 '67	28½	28½	28½
4	Buf R&P 4½ '57	27½	27½	27½
	—C—			
1	Can Nat Ry 4½ '56	115⅝	115⅝	115⅝
6	Can Pac 4½ '60	94¼	94⅛	94¼
8	Can Pac 4 perp	81½	80½	81½
3	Cen Ill E&G 5 '51	103¾	103¾	103¾
13	Cen Pac 5 '60	55½	55¼	55¼
15	Cen Pac 1st 4 '49	73⅜	73	73
7	C & O 3½ '96 D	98⅛	98⅛	98⅛
4	C&O rfg 3½ '96E	98½	98⅛	98⅛
2	CB&Q 3½ Ill '49	98½	98	98
4	†Chic Gt West 4 '59	20¼	20¼	20¼
15	†CMSP&Pac 5 '75	9½	9⅛	9½
5	CMSP&P aj5 2000	2⅝	2⅝	2⅝
4	†Chi&NW cv 4¾ '49	4⅝	4⅛	4½
16	†§CRI&P 4½ '52A	7¼	7	7
11	§†CRI&P rfg 4 '34	7¼	7	7
2	Ch & W Ind 4 '52	91¼	91¼	91¼
5	Clev UTerm4½ '77C	72¼	72¼	72¼
99	Colmbia G 5 '52May	101	100⅞	101
78	Colmbia G 5 '61	101⅛	100½	101
9	Com'l Cred 3¼ '51	103¾	103¾	103¾
16	Com'l Cred 2¾ '42	103	102¾	103
4	Com'l Inv Tr 3¼ '51	107	106¾	107
8	Comwlth Ed 4 '81	107⅞	107½	107¾
19	Con Edis 3¼ '46	105⅝	105⅜	105⅝
9	Con Oil cv 3½ '51	103¾	103⅝	103¾
3	Consum Pow 3½ '70	109⅛	109⅛	109⅛
4	Cuba No Ry 5½ '42	33	32¾	32¾
	—D—			
7	Del&Hud rfg 4 '43	87¼	87¼	87¼
3	Duquesne Lt 3½ '65	111	111	111
	—E—			
22	†Erie rfg 5 '67	11¾	11¼	11¼
13	†Erie rfg 5 '75	11¾	11¼	11¼
5	†Erie gen lien 4 '96	21¾	21¾	21¾
	—F—			
3	†Fla E Cst 5 '74	7¾	7¾	7¾
	—G—			
9	Gen Mot Ac 3 '46	106⅛	106⅛	106¼
8	Gen Stl Cast 5½ '49	60	59½	59½
5	Goodrich 4¼ '56	100⅛	100	100
3	Gt Nor 4 '46 G	96¼	96	96
3	Gt Nor 4 '46 H	84¾	84¾	84¾
	—H—			
1	Hous Oil Tex 5½ '40	101¾	101¾	101¾
1	Hudson Coal 5 '62A	33¼	33¼	33¼
7	Hud & M rfg 5 '57	47¼	46¾	46¾
7	†Hud&M inc 5 '57	13¼	13	13
	—I—			
4	Ill Bell Tel 3½ '70B	112	111¾	112
38	Ill Cen 4¾ '66	50⅛	49⅛	49¾

Dow-Jones Bonds

By the United Press.

New York, Feb. 10.

40 bonds	90.19	—0.07
10 first rails	93.78	—0.17
10 second rails	51.70	—0.22
10 utilities	107.67	+0.10
10 industrials	107.59	......

Sales in thousands.		High	Low	Close
26	IC&CSL&NO 5 '63A	55¾	54⅝	55
4	Interb RTr rfg 5 '66	60	60	60
9	Int Hydro E cv 6 '44	78⅞	78¾	78⅞
4	Int T & T 4½ '52	66¾	66½	66½
14	Int T & T 5 '55	69⅞	69¼	69⅞
	—K—			
2	K C South 5 '50	65½	65⅛	65½
15	Koppers Co 4 '51	102⅜	102	102
	—L—			
8	Lac Gas 5½ '53	50¾	49½	50¾
1	†Lehigh Val 5 2003	22	22	22
1	Liggett & M 7 '44	128⅝	128⅝	128⅝
12	Loews 3½ '46	101	100⅞	101
2	Long Isl rfg 4 '49	82¼	82¼	82¼
22	Louis & N un 4 '40	100	99⅞	100
	—M—			
2	‡§MSP&SSMcn 4 '38	6½	6½	6½
3	M-K-Tex 1st 4 '90	42	41⅞	42
13	†Mo Pac cv 5½ '49	3½	3⅛	3¼
3	†Mo Pac 5 '77 F	18⅛	18	18
4	†Mo Pac 5 '81 I	18	18	18
4	†Mo Pac gen 4 '75	5	4⅞	4⅞
188	Mont Pow 3¾ '66	99	98¼	98¾
	—N—			
5	NatDairy 3¾ '51ww	104¾	104½	104½
10	Natl Steel 4 '65	109	109	109
38	N O P S 5 '55B	104¼	104	104⅛
15	NYC rfg 5 2013	60	59½	60
2	NYC cn 4 '98	65¼	65¼	65¼
9	NYC&HR 4½ 2013	55½	55⅜	55¼
7	NYC&HR 3½ '97	81⅛	81	81⅛
24	‡NY C&St L 4½ '78	52¾	52	52¼
8	NY Edis 3¼ '65	108	108	108
1	†NYNH&H cv 6 '48	13⅞	13⅞	13⅞
14	NY Tel 4½ '39	102¾	102¾	102¾
8	Niag Sh cv 5½ '50	97½	97⅛	97¼
8	Nor Pac 6 2047	64¼	64⅛	64¼
11	Nor Pac 4 '97	82⅛	82⅛	82⅛
3	Nor Pac 3 2047	47	47	47
	—O—			
1	Ohio Ed 4 '65	107½	107½	107½
14	Or-Wa RR&N 4 '61	104⅝	104½	104⅝
	—P—			
4	Pac G&E 3½ '66	107⅝	107⅝	107⅝
1	Pac G&E 3¾ '61	110⅝	110⅝	110⅝
5	Pac T&T 3¼ '66 B	106¼	106¼	106¼
27	Pen P&L 4½ '81	105¼	105	105¼
3	Pen RR gen 5 '68	106	105½	106
19	Pen RR gen 4½ '65	98⅝	98½	98½
13	Pen RR 4½ deb '70	85	84¾	85
2	Pen RR 3¾ '70	87⅞	87⅞	87⅞
3	Pen RR 3¼ '52	80⅞	80¾	80¾
11	Phelps D 3½ '52	113½	112	112
43	Phila Co 5 '67	102¾	102⅛	102¾
2	Phila Elec 3½ '67	110½	110½	110½
45	Portl Gen E 4½ '60	70⅞	70¼	70⅜
7	†Postal T&C 5 '53	14⅝	14½	14½
	—R—			
18	Rem Rand 4¼ '56	102	101¾	101¾
4	Repub Steel 4½ '61	91⅞	91⅛	91⅛
	—S—			
2	†St L S F 4½ '78	11	11	11
10	†St L S F 4 '50A	10¾	10⅝	10⅝
14	†Seab A L cn 6 '45	7⅞	7½	7½
16	†Sea-AllFla 6 '35Act	3⅛	3⅛	3⅛
7	Shell Un 3½ '51	104⅜	104¼	104¼
8	Soc Vac Oil 3½ '50	107½	107⅜	107½
27	Sou Pac 4½ '81	50½	50	50¼
11	So Pac rfg 4 '55	65¼	65	65
1	So Pac 3¾ '46	58½	58½	58½
13	South Ry cn 5 '94	82	82	82
54	South Ry gen 4 '56	55¼	53½	53½
16	Stand Oil N J 3 '61	105⅝	105⅜	105⅝
5	‡Studebaker cv 6 '45	81	80	80¼
	—T—			
51	Ten El Pow 6 '47A	100⅛	99⅞	99⅞
5	Tex Corp 3½ '51	106¾	106¾	106¾
2	Tex & Pac 5 '79A	83¼	83	83
14	†Third Ave aj 5 '60	10⅞	10⅝	10⅞
8	Tide W As O 3½ '52	106½	106¼	106½
14	UnOil Cal cv 3½ '52	108	107¾	108
3	Un Pac 1st 4 '47	113¾	113⅝	113¾
14	Un Cig-Wh St 5 '52	78	78	78
1	Unit Drug 5 '53	71	71	71
15	US Steel 3¼ '48	105½	105⅜	105½
33	Utah P & L 5 '44	97⅝	97½	97⅝
4	†Util P&L 5½ '47	67⅞	67¼	67¼
5	§†Util P&L 5 '59	67¼	67¼	67¼
	—V—			
10	Virginian Ry 3¾ '66	106⅛	106⅝	106⅛
	—W—			
3	WarnerBros cv 6 '39	95⅛	95⅛	95⅛
4	Westn Md 4 '52	83	82¾	83
7	†Westn Pac 1st 5 '46	19½	18½	19½
4	Western Un 5 '51	61	60½	60⅞
1	Western Un 4½ '50	60	60	60
	—Y—			
5	Youngst S&T 4 '61	105½	105¼	105½
	FOREIGN BONDS.			
147	Argentine 4 '72 Feb.	78	77¾	78
26	Argentine 4½ '71	86⅝	86½	86½
20	Australia 4½ '56	95¼	95	95
6	Belgium 6 '55	105⅞	105⅞	105⅞
41	†Brazil 8 '41	16	15¼	16
17	†Brazil 6½ '26-57	12	11¾	12
6	†Brazil 6½ '27-57	12	11¾	12
14	Buen A 4¼ 4¾ '77	49¾	49⅝	49¾
10	Canada 3¼ '61	104⅝	104⅝	104⅝
2	†Chile 6 '60	16⅜	16⅜	16⅜
4	†Colomb 6 '61 Oct	21½	21½	21½
22	Copenhag 5 '52	93½	93⅛	93⅛
13	†Cuba 5½ '45	70½	69½	70½
3	Denmark 4½ '62	93⅜	93¼	93⅜
28	†Ger Gov 5½ '65	19⅛	19	19
3	†Ger Govt 7 '49	22⅝	22½	22⅝
1	Ital Pub Util 7 '52	51	51	51
14	Italy 7 '51	65¼	64½	64½
4	Japan 6½ '54	83	82¾	83
2	†Kreuger&T 5 '59 ct	13¼	13¼	13¼
4	Norway 4¼ '65	102⅛	102⅛	102⅛
16	Norway 4 '63	100⅝	100⅜	100⅝
2	Orient Dev 5½ '58	52½	51⅞	52½
1	†Pana 5 '63A st asd	48½	48½	48½
19	Par-Orl RR 5½ '68	100⅝	100⅝	100⅝
4	†Rio de Jan 6½ '53	7⅞	7½	7⅞
2	†Rio Gr do Sul 6 '68	9⅝	9⅝	9⅝
5	†Sao Paulo St 7 '40	21⅛	21⅛	21⅛
3	Sidney 5½ '55	99½	99½	99½
2	Toyko City 5½ '61	56	56	56
30	Tokoyo El Lt 6 '53	58⅛	58⅛	58⅛
5	Urug 3¾ 4 4⅛ '79	39¼	39	39¼
3	†Warsaw City 7 '58	30	30	30
2	Yokohama 6 '61	57½	57½	57½

XIN—Ex interest.
CT—Certificates.
†Selling flat on account of default.
‡—Selling flat for reasons other than default.
§—Matured bonds. Negotiability impaired pending investigation.

Complete Transactions Yesterday on New York Stock Exchange

By the Associated Press.

Total stock sales yesterday, 444,638 shares; previous day 546,720; week ago, 543,270; year ago, 387,210; two years ago, closed; January 1 to date, 30,710,048; year ago, 30,822,892; two years ago, 84,474,646.

1939 High	Low	Name and Dividend Rate	Sales—Add 00	High	Low	Close	Net Ch'ge
		A					
58⅛	55	Abbott Lab (1.60a)	1	58	58	58	... ½
27⅛	24¼	Addressog (1.40)	2	24¾	24¾	24¾	— ¾
65⅝	64⅝	Air Reduction (1a)	3	58⅛	56⅞	58⅛	— ¾
10	9½	Alaska Juneau (1)	15	9⅝	9½	9½	...
1¼	⅞	Alleghany Corp	2	1	⅞	1	...
14⅞	10	Alleghany pf $30 ww	2	10¾	10¾	10¾	— ⅜
18⅞	13	Alleghany pr pf	2	13⅛	13	13	— ¼
28¼	20	Allegheny-Lud Stl	6	22	21¾	22	...
11⅞	8¼	Allen Industries	3	9	8½	8½	...
193	170½	Al Chem & Dye (6)	1	172¼	172¼	172¼	— 2¼
13⅜	11¼	Allied Mills (¾e)	1	12	12	12	...
11⅜	8¾	Allied Strs	10	9¼	9¼	9¼	...
48⅞	39½	Allis-Ch Mfg (1½)	6	41⅜	41⅜	41⅜	+ ⅛
19⅝	18½	Alpha P Cem (¼g)	2	17¾	17½	17¾	— ⅛
69½	61	Amerada Corp (2)	2	62	61¾	62	...
17⅞	13⅞	Am Bank Note (.10g)	2	14⅞	14⅜	14⅞	+ ⅛
8	5¾	Am Bosch	4	6½	6⅜	6⅜	— ⅛
84½	42⅛	Am Brake Shoe (1)	5	45⅛	44½	44½	— 1¼
100⅝	91	Am Can (4)	6	94	93⅝	93⅝	— 1
177	174¾	Am Can pf (7)	1	175½	175½	175½	...
35	24¼	Am Car & Fdy	8	28	27¾	28	— ¾
55	41	Am Car & F pf (2½e)	5	43½	43	43½	...
24⅛	19	Am Ch & Cable (.70e)	5	20⅞	20	20⅞	...
3⅝	2⅞	Am & For Pow	2	3⅛	3⅛	3⅛	+ ⅛
15	13¼	Am-Hawaii SS (1)	1	14	14	14	...
5⅛	4⅛	Am Hide & Leather	10	4⅞	4¾	4¾	— ¼
1⅞	1⅞	Am Ice	4	1¾	1¾	1¾	— ⅛
7	6	Am International	11	6⅞	6⅝	6⅝	— ⅛
30⅞	21½	Am Locomotive	5	24	23¾	24	...
40⅛	32	Am Metal (¼g)	9	35	34¾	34¾	— ¼
26	23	†Am News Co (¼g)	20	24⅞	24⅜	24⅞	...
7	5¾	Am Pow & Lt	7	6¼	6⅛	6¼	+ ⅛
48½	38	Am P&L $6 pf (¾k)	6	45	44⅜	45	+ 1
43½	32⅜	Am P&L $5 pf (⅝k)	2	40	39	40	...
18⅞	14	Am Rad & St S	21	15½	15⅛	15½	...
22¾	16⅛	Am Roll Mill	6	18	17⅝	18	— ⅛
15¼	13⅜	Am Safety Razor (1.60)	1	15	15	15	— ¼
53⅝	41⅛	Am Smelt & R (½g)	7	44⅜	44⅛	44⅜	— ⅜
134	130¼	Am Smelt & R pf (7)	1	130¼	130¼	130¼	...
41	29¼	Am Stl Fdrs	3	31⅜	30⅝	31⅜	+ ⅛
11⅞	8½	Am Stores	8	10⅝	10¼	10½	...
22⅛	19½	Am Sugar Ref	1	19½	19½	19½	...
18½	18	Am Sumat Tob (1a)	1	18	18	18	...
158½	149¼	Am Tel & Tel (9)	7	156¾	155½	156¾	+ 1
87⅛	80¼	Am Tobacco (5)	4	84	83¾	83¾	— ¾
89⅝	83¼	Am Tob B (5)	4	86¾	86¼	86¼	— 1
8⅝	5⅞	Am Type Fdrs	4	6½	6½	6½	...
14⅝	11⅛	Am Wat Wks	27	12⅞	12⅝	12⅞	...
6¾	5	Am Woolen	3	5⅜	5¼	5¼	— ¼
43½	36	Am Wool pf	2	39	39	39	...
7¾	5⅝	Am Zinc L & S	2	6¾	6⅝	6⅝	— ⅛
36¼	26	Anaconda (½e)	32	29⅛	28¼	28⅞	+ ⅛
103½	101	Armour Del pf (7)	2	101½	101¼	101¼	...
6⅛	5	Arm Ill	6	5⅛	5	5	— ⅛
58	45½	Armstrong Cork (¼g)	3	48⅜	48	48⅜	— ¼
11	9⅝	Arnold Const (¼g)	3	10½	10½	10½	...
10⅝	8	Artloom Corp	1	9	9	9	...
90	90	†Assoc Inv pf ww (5)	10	91	91	91	+ ½
42⅞	31½	Atch T & S F	15	34⅞	33¾	34⅛	+ ½
69½	59¼	Atch T & S F pf (1g)	5	63⅜	63⅛	63⅜	+ ¼
38⅛	20	Atl Coast Line	3	22½	22	22½	— ¼
15	11	Atl G & W In pf	3	13⅛	13	13	— ¼
23½	21¾	Atl Refining (1)	3	22⅜	22⅛	22¼	...
8⅞	7⅞	Atlas Corp (½e)	7	8	8	8	...
8⅝	6⅛	Aviation Corp (.18⅛e)	15	7⅛	6⅞	7⅛	+ ⅛
		B					
17⅞	12⅝	Bald Loco ct	6	13⅞	13⅝	13⅞	+ ⅛
8¾	5½	Balt & Ohio	11	6⅛	6⅛	6⅛	...
10⅝	6¾	Balt & Ohio pf	1	7⅜	7⅜	7⅜	...
30½	22½	Bangor & Ar (2½)	3	22⅜	22	22	— ¾
84¼	72	†Bangor & Ar pf (5)	20	74¾	72	72	— 2¾
13	10	Barker Bros	1	10¼	10¼	10¼	— ¾
19¼	15½	Barnsdall Oil (1)	16	16⅛	16	16	...
20⅞	18	Bayuk Cigar (¾a)	1	18¾	18¾	18¾	...
29⅝	22¾	Bendix Aviat	36	26¼	25⅞	26⅛	+ ⅜
55	49	Best & Co (1.60a)	8	53¼	52½	53¼	+ ¼
80	60¼	Beth Steel	42	67⅞	66½	67⅛	+ ¼
18	16⅞	Beth Steel 5% pf (1)	3	17¼	17¼	17¼	...
17⅝	13	Blaw-Knox	4	14	14	14	...
34⅝	24¼	Boeing Airplane	22	28¾	27¾	28¾	+ ⅛
109	104	†Bon Ami A (4a)	10	107¼	107¼	107¼	+ ¼
14¼	12½	Bond Strs (.60e)	1	13¼	13¼	13¼	+ ¼
18⅝	16½	Borden Co (.30g)	26	18⅜	18⅛	18⅜	...
32	24⅞	Borg-Warner (¼e)	7	26⅞	26½	26½	+ ⅜
2⅞	2	Boston & Maine	1	2¼	2¼	2¼	...
2⅜	2	Brewing Corp Am (.30g)	2	2⅜	2¼	2¼	...
15⅞	8	Bridgeport Brass	8	13	12¾	13	...
31⅞	22½	Briggs Mfg (1e)	8	24¾	24⅝	24¾	...
12⅞	10⅞	Bklyn-Man Tr	10	11⅝	11¼	11⅜	...
42	37½	Bklyn-M Tr pf	1	37⅞	37½	37½	...
19⅝	15¾	Bklyn Un Gas	1	17½	17	17½	...
33½	31⅛	Brown Shoe (½g)	1	33⅛	33⅛	33⅛	...
13½	10⅞	Brunswick-Balke (1e)	4	11½	11¼	11¼	— ¼
13	10	Bucyrus-Erie	4	11⅝	11	11	...
8	6	Budd Mfg	5	6½	6¼	6½	...
53½	42⅛	†Budd Mfg pf	1.10	45	44	45	— ½
5⅝	4	Budd Wheel	3	4¼	4⅛	4⅛	— ¼
30	23¼	Bullard Co	4	26	26	26	+ ½
32⅝	24¾	Bulova Watch (2)	4	30	29¾	29¾	+ ¼
14⅞	12¾	Burling Mills (1)	5	13⅞	13⅞	13⅞	+ ⅛
18⅞	15⅞	Burr Add Mach (.10g)	4	17¼	17⅛	17¼	...
9⅛	7¼	Butler Bros (.15g)	2	8¼	8¼	8¼	— ⅛
22⅞	21½	Butler Bros pf (1½)	4	22⅛	21¾	21¾	...
4	3⅛	Butte Cop & Zinc	2	3½	3⅜	3⅜	...
13¼	9	Byers (A M) Co	2	10	10	10	— ½
37	29⅞	†Byers (AM) pf	10	33½	33⅛	33½	+ ⅛
17⅞	14⅛	Byron Jackson (¼g)	6	15	15	15	...
		C					
18	15⅝	Calif Packing	3	16¾	16⅝	16¾	+ ⅛
49¾	49¼	Calif Packing pf (2½)	1	49¼	49¼	49¼	...
2⅛	1⅝	Callahan Z-Lead	6	2	1⅞	2	...
8⅝	6½	Calumet & Hec (¼e)	3	7	6⅞	7	+ ⅛
17⅝	14	Campbell Wyant	1	14⅛	14⅛	14⅛	+ ⅛
17⅞	17	Can Dry G Ale (¼e)	1	17⅝	17⅜	17⅝	+ ⅛
6⅝	4⅝	Canad Pacific	21	5¼	5⅛	5¼	...
6¼	4¼	Capital Ad A	1	6½	6⅜	6½	...
4⅜	3⅛	Carriers & Gen (.05g)	1	3⅜	3⅜	3⅜	...
94⅞	82	Case (J I) Co (5e)	1	85	85	85	+ 1
47½	42	Caterpil Tractor (2)	5	44⅛	44	44½	+ ½
107¼	105⅝	Caterp Tractor pf (5)	1	106	106	106	+ ⅛
24⅜	17⅜	Celanese Corp	3	19⅜	19¼	19⅜	+ ⅜
19⅛	14¼	Celotex Corp	3	16½	16	16½	+ ⅛
22½	20¾	Cent Aguirre (1½)	1	20¾	20¾	20¾	...
5¼	3¾	Cent Foundry	3	4	3⅞	4	...
5½	4½	Cent Violeta Sug	1	4½	4½	4½	...
52⅞	39½	Cerro de Pas (1g)	5	42½	42	42	...
13	9⅝	Certain-teed Prod	5	10	9⅞	9⅞	— ⅛
47½	37½	†Cert-teed 6% pf	10	39¾	39¾	39¾	— ¾
39½	31	Ches & Ohio (½g)	25	35⅛	34⅜	34⅝	— ⅜
88½	86	Ches & Oh pf (4)	2	87	87	87	— 1
24⅝	19⅝	Ches Corp (½g)	7	21½	21¼	21½	+ ⅛
1	¾	Chi & N West	4	⅞	⅞	⅞	...
⅝	⅝	Chi Grt West	1	½	½	½	...
⅜	⅝	Chi M St P & P	2	⅜	⅜	⅜	...
20¼	15	Chi Pneu Tool	3	16	16	16	...
84	66¼	Chrysler Corp (2e)	78	75	73	74⅝	+ ⅞
10⅞	9⅝	City Ice & Fuel (.30g)	1	10	10	10	...
82	79	†City I & F pf (6½)	10	81	81	81	...
115	111	†Clev El Illum pf (4½)	10	114½	114½	114½	...
69	68	CCC & St L pf (5)	30	68	68	68	— 1
60¼	50	Climax Molyb (1.20a)	2	53½	53	53	— ¼
29¼	23¾	Cluett Peabody (.85e)	2	27⅛	27	27⅛	+ ¼
15¾	11⅛	Colgate-Palm-P (½)	7	14¾	14½	14¾	+ ¼
104	101⅞	Colgate-Palm-P pf (6)	3	104	102⅝	104	+ 1
36⅞	25	Collins & Aik (¼g)	1	27½	27½	27½	...
17⅛	15⅛	Colum Br'cast A (1)	3	15⅞	15⅝	15⅞	...
16¾	15½	Colum Br'cast B (1)	1	16	16	16	...
9	6⅞	Colum G & El	39	8	7¾	8	...
87	46	Coml Credit (4)	3	53	52½	53	— ¼
60	49½	Coml Invest Tr (4)	7	54½	54	54½	— ¼
12⅛	10⅝	Coml Solvents	173	12½	12⅛	12⅛	+ ¼
2⅛	1½	Comwlth & South	48	2	1⅞	1⅞	...
63⅛	45¾	Com & South pf (¾k)	11	60⅛	59⅜	60⅛	+ ⅛
28	26¾	Comwlth Edis (1.60)	35	27⅛	27⅛	27⅛	+ ⅛
23½	18¾	Consol Aircr (1e)	6	21⅜	20¾	21⅜	+ ⅛
86	82¾	†Con Cig pr pf (6½)	1	86	86	86	...
34⅜	29¼	Cons Edison (2)	75	32⅞	32¼	32⅞	+ ⅜
103⅞	101¾	Cons Edison pf (5)	8	103⅞	103⅜	103½	+ ⅛
2⅛	1½	Consol Film Ind	2	1½	1½	1½	— ⅛
11⅞	9	Consol Film Ind pf (1e)	1	11⅛	11⅛	11⅛	— ⅛
6½	5⅝	Cons Laundries	2	5¾	5¾	5¾	...
9⅛	8	Consol Oil (.80)	9	8½	8¼	8⅜	...
16½	12⅝	Container Corp	5	13¼	13⅛	13¼	— ¼
20⅝	16	Cont Bak A	1	18⅞	18⅞	18⅞	— ¼
2	1½	Cont Bak B	13	1⅞	1⅝	1⅞	+ ⅛
44	38	Cont Can (½g)	8	38⅞	38¾	38½	— ½
115¼	113	Cont Can pf (4½)	2	113⅞	113¾	113¾	— ¼
10⅜	8	Cont Diam Fib	1	8	8	8	...
34¾	32	Cont Ins (1.60a)	1	33½	33⅛	33⅛	— ¼
4	2¾	Cont Motors	48	3	2¾	2⅞	...
31½	26¼	Cont Oil Del (¼g)	7	27¼	26¾	27¼	+ ½
29¼	21	Cont Steel (1e)	1	25¼	25¼	25¼	+ ¼
66¾	61¼	Corn Products (3)	1	64	64	64	+ 1
174½	173⅜	Corn Products pf (7)	3	174½	173⅞	173⅞	— 1
5⅞	3⅞	Coty Inc	46	5⅛	4¾	5⅛	+ ⅜
38	28⅞	Crane Co	8	29½	29	29⅛	— ¼
110	99¼	Crane Co cv pf (5)	8	100⅜	99¼	100⅜	+ ⅝
10½	8¾	Crosley Corp	2	9¼	9¼	9¼	— ¼
41½	31	Crown Cork & S	5	32⅞	32½	32½	— ½
14⅞	12	Crown Zellerbach (⅛g)	7	13⅛	13	13⅛	...
47⅜	34½	Crucible Steel	6	38¾	38⅛	38½	...
4⅞	3¾	Cuban-Am Sugar	2	3⅞	3⅞	3⅞	...
48	40	Curtis Pub pf (¼k)	1	40½	40½	40½	...
7½	5½	Curtiss-Wright	16	6⅞	6¾	6⅞	+ ⅛
28¼	21¾	Curtiss-Wr A (1e)	54	27¼	26¼	27⅛	+ ¾
24½	18½	Cutler-Hammer	3	20½	20⅛	20½	— ⅛
		D					
8⅝	6⅞	Davison Chem	1	7	7	7	— ¼
111	110	†Dayton P & L pf (4½)	10	110¼	110¼	110¼	...
20⅝	17	Deere & Co (1.35e)	12	19	18⅞	19	— ⅛
25⅛	18¼	Del & Hudson	2	19¾	19⅛	19⅝	— ⅜
8⅝	6	Del Lack & West	2	6½	6⅛	6½	— ½
118¾	113⅞	Detroit Edison (2g)	1	116	116	116	+ ½
32⅜	27	†Devoe & Ray A	1	27½	27½	27½	— ½
9⅝	7	Diam T Motor	2	7½	7⅛	7½	...
20	15⅝	Distill Corp-Seag (2)	4	18⅞	18⅝	18⅞	— ⅛
35¼	33	†Dixie-Vortex A (2½)	10	34¾	34¾	34¾	— ⅛
22¼	15½	Doehler Die Cas	2	16	16	16	...
33½	30½	Dome Mines (2)	6	31¾	31	31¼	+ ¼
78⅝	62½	Douglas Aircraft (3e)	25	69¾	68¼	69½	+ ¾
19¼	14¼	Dunhill Int	6	14⅞	14⅞	14⅞	+ ¼
156¾	142	du Pont de N (3¼e)	2	148¾	148⅜	148¾	...
118	115¼	†Duq Light 1 pf (5)	10	117¾	117⅜	117¾	+ ½
		E					
16½	13	Eastern Air L	3	13¼	13¼	13¼	+ ¼
8	5⅝	Eastern Roll Mill	1	6¼	6¼	6¼	— ¼
186¼	171	Eastman Kodak (6)	3	174	174	174	— ⅜
25½	20¼	Eaton Mfg (½g)	8	23⅛	22⅞	23	— ½
2⅝	2	El & Mus Ind (.09e)	1	2⅜	2⅜	2⅜	...
34⅞	26½	El Auto Lite (1e)	4	30¾	30¼	30¾	— ⅛
15¾	11½	Elec Boat (.60e)	10	13	12⅞	13	+ ¼
12⅝	9⅜	El Power & Lt	19	10⅞	10⅝	10⅝	...
38	30	El Pow & Lt $6 pf	3	33½	33⅛	33½	— 1
41½	34½	El Pow & Lt pf	6	37½	36½	37½	+ ¾
30½	28¾	El Storage Bat (2)	3	30	29¾	29¾	— ¼
31¾	28	El Paso Nat Gas (2)	1	31	31	31	+ ¼
111	106⅝	†Endicott-John pf (5)	20	106⅝	106⅝	106⅝	— 2⅜
10⅞	8⅝	Eng Pub Service	28	10⅛	9¾	10⅛	+ ⅛
2	1⅜	Equit Off Bldg	2	1½	1½	1½	...
13	9½	Evans Products	2	10⅛	10	10⅛	+ ⅛
24½	18½	Ex-Cell-O (.60e)	4	21⅛	20⅞	21⅛	+ ⅛
2½	1⅞	Exchange Buffet	1	1⅞	1⅞	1⅞	...
		F					
43⅛	35	Fairbanks Morse	3	37½	37½	37½	— 1
29½	26½	Fajardo Sugar (½g)	1	26½	26½	26½	— ½
6	4⅛	Fed Mot Truck	1	4⅜	4⅜	4⅜	— ¼
1⅝	1⅜	Fed Wat Svc A	5	1½	1⅜	1½	+ ⅛
34⅝	32¼	Fid P Fire Ins (1.60a)	1	33⅛	33⅛	33⅛	— ½
24⅞	19⅞	Firestone T & R (¼g)	2	21⅜	21⅛	21⅜	+ ⅛
102	99¼	First T & R pf (6)	2	102	101⅞	101⅞	+ ½
47⅞	41¾	First Nat Strs (⅝g)	4	47⅞	47	47⅞	+ ⅝
31⅞	24¼	Flintkote (.60e)	5	26¾	26¼	26½	— ⅛
108½	104	†Food Mach pf (4½)	1.70	105½	104	105	...
29¾	22	Foster Wheeler	7	24½	23¾	24⅛	— ⅛
3⅜	2⅝	Francisco Sugar	1	2¾	2¾	2¾	— ⅛
30	24⅞	Freeport Sulph (¼g) XD	1	24½	24½	24½	+ ½
		G					
14	11¼	†Gamewell Co (¼e)	30	13	13	13	...
9	7	Gen Am Invest	1	7¼	7⅛	7⅛	...
60¼	50½	Gen Am Trans (2¼e)	5	56⅜	55½	56⅜	+ ⅝
9⅝	8½	Gen Baking (.80e)	3	9½	9½	9½	...
137½	134	†Gen Baking pf (8)	10	137	137	137	...
18	13	Gen Cable	4	14⅝	14⅜	14⅝	...
35	25¾	Gen Cable A	1	29¼	29¼	29¼	— ¾
129	129	†Gen Cigar pf (7)	30	129	129	129	+ 1½
44⅝	37½	Gen Elec (.90e)	62	40¼	39⅜	40¼	+ ⅞
40¼	36⅝	Gen Foods (2)	93	40¼	39⅞	40¼	...
1¼	⅞	Gen G & El A	1	1	1	1	...
78	72¼	Gen Mills (3)	3	76¾	76½	76½	— ½
127	123⅞	†Gen Mills pf (6)	10	124	124	124	— ¼
51	42½	Gen Motors (⅜g)	85	48¼	47¾	48	+ ⅜
125¼	123¼	Gen Motors pf (5)	2	124½	124¼	124½	...
10⅞	8¾	Gen Print Ink (½e)	1	9½	9½	9½	...
28	19½	Gen Ry Signal	1	22	22	22	— ¾
15⅝	11½	Gen Thea Eq (1)	9	11⅞	11½	11⅞	+ ¼
24⅝	19⅝	Gen T & Rub (½e)	3	21	20½	21	...

Dow-Jones Averages

By the United Press.

New York, Feb. 10.	Open.	High.	Low.	Close.	Net Ch.
Stocks—					
30 industrials	143.29	144.01	142.70	143.68	—0.31
20 rails	29.75	29.98	29.62	29.93	—0.07
15 utilities	24.64	24.82	24.41	24.78	+0.11
65 stocks	48.12	48.40	47.90	48.30	—0.07

Transactions in stocks used in averages today:

Industrials	64,100
Rails	23,400
Utilities	40,700
Total	128,200

Commodities Range

	Yesterday.	Prev. day.	Week ago.	Month ago.	Year ago.
Cotton, N. Y. (March)	8.40	8.35	8.44	8.24	8.69
Wheat, Chicago (May)	67½	67½	68⅝	69	95
Corn, Chicago (May)	48⅛	48½	50¼	52⅝	59⅞
Oats, Chicago (May)	27¾	28	28½	29⅛	31¼
Cattle, choice steers, Balto	10.00	10.00	9.75	10.30	8.25
Hogs, choice, Balto.	8.55	8.40	8.40	8.45	9.60
Lambs, choice, Balto	10.25	10.25	10.15	10.25	8.75
Eggs, special, New York	26.25	25.50	26.50	26.50	24.25
Butter, creamery, New York	26.50	26.50	26.50	26.50	30.50
Flour, New York	5.15	5.15	5.15	5.10	6.20
Coffee, New York	7.50	7.50	7.50	7.50	8.25
Raw sugar, New York	2.85	2.85	2.85	2.85	3.15
Steel, bar, Pittsburgh	2.25	2.25	2.25	2.25	2.45
Rubber, New York	15.47	15.41	15.90	16.04	14.52
Iron, pig	21.00	21.00	21.00	21.00	24.00
Tin	45.60	45.80	46.00	46.75	40.75
Copper, electrolytic	11.25	11.25	11.25	11.25	10.00
Gold, bar, London	34.76	34.75	34.77	34.79	35.00
Silver, bar, New York	42.75	42.75	42.75	42.75	44.75
Zinc, East St. Louis	4.50	4.50	4.50	4.50	4.75
Lead, New York	4.85	4.85	4.85	4.85	4.50

1939 High	Low	Name and Dividend Rate	Sales—Add 00	High	Low	Close	Net Ch'ge
8⅜	6⅞	Gillette Saf R (.60)	6	7⅛	7	7⅛	...
51¼	44	Gillette Saf R pf (5)	2	47	46	47	— ¼
13⅞	10	Gimbel Bros	5	11⅜	11¼	11⅜	...
24½	19	Glidden Co	3	20½	20½	20½	+ ⅛
2¾	2⅛	Gobel (Adolf)	1	2¼	2¼	2¼	...
2⅞	2¼	Goebel Brew (.20)	2	2⅜	2⅜	2⅜	— ⅛
24¾	18½	Goodrich (B F)	2	20¾	20⅝	20⅝	— ⅛
38⅜	29	Goodyear T & R (¼g)	17	31⅞	31⅛	31⅞	+ ½
109¾	101	Goodyear T & R pf (6)	2	104½	104½	104½	— ⅛
78	75	†Goth Silk Hos pf (7)	10	77	77	77	— 1
1½	1	Graham-Paige Mot	6	1	1	1	...
7⅞	5¼	Granby Con Min (.15g)	2	6¼	6⅛	6⅛	— ¼
28	24¾	Grant (W T) (.60g)	1	28	28	28	+ ¼
24	22⅞	Grant (W T) pf (1)	3	23	23	23	+ ¼
16¼	12¾	Gt Nor Ir Ore ct (⅜g)	1	14⅝	14⅝	14⅝	+ ⅛
31¼	21⅜	Gt Northn Ry pf	22	24½	24⅛	24½	+ ¼
138	135¼	†Gt West Sug pf (7)	10	136½	136½	136½	+ ½
29¼	24½	Green (H L) (1.60a)	12	29⅛	28¼	29⅛	+ ⅝
20	16	Greyhound Corp (.80a)	13	18	17⅞	18	+ ¼
		H					
32¼	32¼	†Hack W pf A (1¾)	10	32¼	32¼	32¼	— ½
32	23	Harb-Walker (.15g)	1	26½	26½	26½	+ ¼
6⅜	4⅞	Hat Corp Am A	1	6⅛	6⅛	6⅛	+ ⅛
11⅞	10	Hecker Prod (.60)	11	11⅜	11⅛	11¼	+ ⅛
161	159	†Helme (G W) pf (7)	20	161	161	161	+ 1
9⅝	7⅛	Hollander (A)	1	8⅝	8⅝	8⅝	— ⅛
64¾	61¾	Homestake Min (4½)	5	63¼	63	63¼	+ ⅛
32¾	30	Houd-Hershey A (2½)	1	32	32	32	...
17¼	12½	Houd-Hershey B	3	13¾	13½	13¾	+ ¼
107	103½	Household Fin pf (5)	1	106	106	106	...
1¾	1⅜	Hudson & Man	1	1⅝	1⅝	1⅝	...
35⅜	30⅝	Hudson Bay M&S (1½e)	8	33⅛	33	33⅛	— ⅛
8⅝	6½	Hudson Motor	7	7	7	7	...
2⅛	1⅝	Hupp Motor	12	1¾	1¾	1¾	...
		I					
20¾	14¾	Illinois Central	6	16½	16	16½	+ ¼
44½	41	†Ill Central LL (4)	20	44	44	44	...
35	25	Ill Central pf	4	25½	25¼	25½	— 2½
29½	25	Indust Rayon	4	26	25⅞	26	...
151	150	†Inger Rand pf (6)	30	150	150	150	...
94⅝	79	Inland Steel (½g) XD	5	87¼	86½	87¼	+ 1¾
17¼	12	Inspirat Copper	4	13⅝	13⅛	13⅝	— ⅜
4⅞	4½	Insuranshr ct (.20e)	1	4⅝	4⅝	4⅝	...
93	91½	†Interch Corp pf (6)	30	92½	92½	92½	+ ½
4⅛	2⅞	Intercon Rubber	1	3	3	3	...
15⅜	10⅝	Interlake Iron	11	12	11⅞	12	...
3⅛	2¼	Int Agricultural	1	2½	2½	2½	...
184⅜	173	Int Bus Machine (6a)	3	182½	181	182½	— ¼
60⅛	52	Int Harvester (1.60)	16	58	56¾	57¾	...
8¼	6¾	Int Hydro-Elec A	14	7¼	6¾	6¾	— ¼
4⅞	3¼	Int Mer Marine	2	3⅜	3⅜	3⅜	...
55¾	46	Int Nick Can (2)	18	51⅜	50⅝	51½	+ ½
136½	134	Int Nick Can pf (7)	11	135¾	135⅜	135¾	...
14⅜	10⅝	Int Paper & Pow	11	11⅞	11½	11⅜	...
51⅜	40¾	Int Paper & Pow pf	7	42½	42	42½	...
4⅛	3¼	†Int Ry Cen Am	1.20	4⅛	4	4⅛	...
45½	39½	†Int Ry C Am pf (1¼k)	10	45	45	45	+ 2
34	29	Int Salt (1½a)	4	33⅞	33⅞	34	...
35⅜	31¾	Int Shoe (1½)	3	34⅞	34⅛	34⅞	...
9⅝	7⅜	Int Tel & Tel	31	8⅝	8⅜	8⅜	...
9⅝	7⅝	Int T & T for ct	1	8⅞	8⅞	8⅜	...
14⅞	11	Interst Dept Strs	1	12¼	12¼	12¼	+ 1
124	120	†Island Crk Coal pf (6)	20	122½	122½	122½	+ 1
		J					
105	87	Johns-Manville (⅛e)	9	91	90½	90½	— 3½
		K					
23	16½	Kan City South pf (1e)	1	16½	16½	16½	— ¾
8¼	6⅛	Kelsey-Hayes Wh B	1	7⅛	7⅛	7⅛	— ⅛
44⅜	33⅝	Kennecott Cop (1⅜e)	36	36½	36	36½	...
12⅛	10	Keystone S&W (.10g)	3	11¼	11	11⅛	...
2⅝	1⅞	Kinney (G R) Co	2	2⅛	2⅛	2⅛	...
16¼	13½	†Kin (GR) $5 pf (1½e)	1.70	16¼	15½	16¼	+ 1¼
22½	20⅜	Kresge (S S) (1.20)	11	22½	22⅛	22½	+ ⅛
24¾	20¾	Kroger Grocery (1.60)	27	23½	23⅛	23⅜	+ ⅛
		L					
16½	14	Lambert Co (⅜g)	1	14¾	14¾	14¾	— ¼
31⅝	25	Lee Rub & Tire (½g)	2	28⅜	28⅛	28⅜	— ⅛
24½	19¾	Lehigh Port C (½g)	2	21⅛	21	21¼	...
		Lehigh Val Coal	1	⅝	⅝	⅝	...
3	2	Lehigh Val Coal pf	2	2⅛	2⅛	2⅛	...
5⅝	4⅛	Leh Val R R	2	4½	4½	4½	...
12¼	10⅜	Lehn & Fink (1¼e)	1	11⅛	11⅛	11⅛	...
54	43	Lib-O-F Glass (1¼e)	2	47	47	47	...
6⅝	5¼	Libby McN & L	4	5⅝	5¼	5¼	...
106¼	100¼	Liggett & My B (4a) XD	4	106¼	105¼	106¼	+ 1¼
46	40¾	Link Belt (⅛g)	2	41¼	40¾	41¼	...
54½	45¾	Loew's Inc (3e)	3	48⅝	48⅛	48⅝	+ ⅛
11⅛	8½	Loft Inc	25	9⅝	9	9⅜	...
62	52	Lone Star Cem (3)	1	55¼	54½	54½	...
23¼	20¾	Lorillard (P) (1.40e)	11	22⅝	22¼	22⅝	+ ⅛
153½	147½	†Lorillard (P) pf (7)	20	149	149	149	— 3½
		M					
30¾	22½	Mack Trucks	2	26½	26	26	— 1
43½	37½	Macy (R H) Co (½g)	12	42⅝	41½	42⅝	+ ¾
19½	16¾	Mad Sq Gar (⅛g)	1	18	18	18	...
38⅛	30¼	Magma Copper (1½e)	3	33⅞	33½	33⅞	+ ¾
1⅞	1¼	Manati Sugar	1	1½	1½	1½	...
8⅞	7½	Manh Ry mod gtd	2	7⅝	7⅝	7⅝	— ⅛
1¾	1⅜	Maracaibo Oil Expl	3	1½	1½	1½	...
5⅞	4¾	Marine Midland (.12g)	20	5	4⅞	4⅞	...
7⅞	6	†Market St Ry pr pf	12	6½	6½	6½	...
14½	11¾	Marshall Field	25	14	13⅝	14	...
36¼	27¼	Martin (GL) Co	182	36⅛	34⅝	36⅛	+ 1¼
5⅝	3¾	Martin-Parry	1	4	4	4	...
57½	46½	Masonite Corp (1)	1	49½	49½	49½	— ½
36	30	Mathieson Alk (1½)	3	31	30½	30½	— 1¼
49⅝	44⅝	May Dept Stores (3)	3	48½	48¼	48½	— ⅛
13¼	11¾	McCall Corp (1)	3	12¾	12¾	12¾	...
12⅛	9¼	McCrory Stores (⅜e)	5	11⅜	11½	11½	...
95	61	McCrory Stores pf (6)	1	95	95	95	+ 6
22⅝	18¾	McGraw Elec (1)	1	19¾	19¾	19¾	— ¼
10⅞	8⅞	McGraw-Hill (.15g)	1	9½	9½	9½	...
54⅞	50	McIntyre Porc (2)	4	52½	52¼	52½	— ¾
18⅜	13⅝	McKeesport Tin	2	14½	14½	14½	+ ⅛
11⅞	9⅛	Mead Corp	2	10	9⅞	9⅞	— ⅜
52½	49	Melville Shoe (⅜g)	1	50½	50½	50½	...
6⅝	4¾	Mengel Co	3	5⅛	5⅛	5⅛	...
28½	24⅝	†Mengel 5% pf (2½)	30	25	25	25	— 1
16	13¼	†Merch & M Tr (¼e)	50	15½	15¼	15½	+ 1½
12⅝	8¾	Miami Copper	3	10	9⅞	9⅞	— ⅛
16½	13⅜	Mid Cont Pet (.60e)	1	14¾	14¾	14¾	— ¼
85½	69	Minn-Honey Reg (2)	3	72¼	72	72	+ ½
6⅜	4⅞	Minn-Moline	7	5¼	5⅛	5⅛	— ⅛
53	49⅞	Minn-Moline pf (6½e)	1	49⅞	49⅞	49⅞	...
⅝	⅜	†Minn St P&SSM LL	2	⅜	⅜	⅜	...
2¾	1⅜	Mo-Kan-Texas	1	1¾	1½	1¾	...
9¾	6⅞	Mo-Kan-Texas pf	1	7⅛	7⅛	7⅛	...
17⅝	14½	Mohawk Carpet	1	15¼	15¼	15¼	+ ⅛
51⅜	44¼	Montgom Ward (⅜g)	23	49½	48⅞	49⅛	...
38⅛	34	Morrell (J) & Co (½g)	2	37¼	37⅛	37⅛	— ¼
15⅞	13	Motor Wheel (.40g)	2	15⅛	15	15	— ⅛
43¾	36	†Mullins Mfg pf	10	40	40	40	+ ¾
9⅛	6¾	Murray Corp	2	6⅞	6⅞	6⅞	— ⅛
54	37¼	Myers (FE) & Bro (3¼e)	1	50	50	50	+ 2
		N					
9¼	7⅝	Nash-Kelvinator	8	7⅞	7⅞	7⅞	+ ⅛
25½	18¼	†Nash Chat & St L	20	20	20	20	...
15⅝	11¾	Nat Acme (¼e)	7	13⅜	13⅛	13⅛	...
14⅞	10⅜	Nat Aviation (¼g)	2	12½	12½	12½	+ ⅛
25⅞	23½	Nat Biscuit (1.60)	12	25⅛	24¾	25⅛	+ ¼
26¼	21⅛	Nat Cash Reg (1)	12	22⅝	22¼	22⅝	+ ⅜
12	12	Nat Cylinder G (.40e)	2	12	12	12	...
14¼	12½	Nat Dairy Pr (1e)	13	14	13⅞	14	...
112	109	†Nat Dai P pf B (7)	20	111⅝	111⅝	111⅝	...
8	5⅜	Nat Dept Stores	4	7	7	7	...
6¼	4½	Nat Dept Stores pf	7	6¼	5⅞	6¼	+ ⅛
28½	23⅜	Nat Distillers (2)	7	25⅞	25⅞	25⅞	+ ⅛
16⅞	12⅞	Nat Gypsum	10	13⅝	13½	13½	— ⅛
102	102	Nat Gypsum pf	1	102	102	102	...
27½	22	Nat Lead (½)	9	23¼	23⅛	23¼	...
145	137¾	†Nat Lead pf B (6)	20	144½	144½	144½	...
27¼	18⅞	Nat Mal & Stl Cas	2	21½	21½	21½	...
8⅞	7⅝	Nat Pow & Lt (.60)	5	8⅛	8⅛	8⅛	...
81½	68⅛	Natl Steel (1)	2	74¾	74¼	74¾	— ¼
15½	11⅝	Nat Supply	9	12⅞	12⅝	12⅞	...
20	16½	Nat Supply $2 pf	2	16¾	16⅝	16¾	...
11¼	10	Natomas Co (.80a)	3	10⅞	10⅝	10⅝	...
110	99¼	†Newberry 5% pf (5)	10	108	108	108	...
17⅛	12⅞	Newport Indust	5	14	13⅜	13⅞	— ⅛
47¼	35¾	N Y Air Brake	2	41	40¼	41	+ 1
22⅞	16	N Y Central R R	38	18⅝	17⅞	18	...
23½	16	N Y Chi & St Louis	1	18	17	18	— 1
38	27⅞	N Y Chi & St L pf	5	31	30¼	31	...
37¼	32¼	N Y C Omnibus (4e)	3	37⅛	36⅝	37⅛	+ ¾
1⅜	1	N Y N H & H	1	1	1	1	...
193	168	Norfolk & Western (10)	2	178	177¾	178	...
19¾	14¾	No Am Aviation (.40e)	95	18¾	18⅛	18¾	+ ⅝
26	21¾	North Amer Co (1.20)	36	24¾	24⅜	24⅜	...
57	55	North Amer Co pf (3)	2	55½	55½	55½	...
14¾	10¼	Northern Pacific	8	11⅝	11	11½	+ ¼
		O					
10¼	8⅜	Ohio Oil (.20e)	6	9	8⅝	9	...
30	22½	Oliver Farm Equip	3	24⅛	24	24⅛	+ ⅛
17¾	15	Omnibus Corp (1.30e)	3	17⅛	17¼	17⅛	...
8½	6¼	Oppenheim Collins	1	6¾	6¾	6¾	— ¼
27¼	21⅞	Otis Elevator (.60)	10	22¼	22	22	...
143	140	†Otis Elevator pf (6)	10	142	142	142	+ 1
15	10½	Otis Steel	7	11⅞	11½	11⅞	...
70	60	Owens-Ill Glass (⅜g)	1	62⅛	62⅛	62⅛	...
		P					
6½	5¼	Pac Am Fish	5	6⅛	6⅛	6⅛	...
6	4¾	†Pac Coast 2 pf	60	4⅞	4¾	4¾	...
30	28	Pac Gas & Elec (2)	24	30	29⅝	30	+ ⅜
44½	41¼	Pac Lighting (3)	1	44½	44½	44½	...
31	17¼	Pac Tin spl (1¼e)	2	22¼	22	22	...
4¾	4	Packard Motor	19	4⅛	4	4	— ⅛
18¾	13	Pan-Am Airways	3	14	14	14	...
14¼	9¼	Param Pictures	22	10¼	10⅛	10¼	— ¼
13⅝	9⅞	†Param Pict 2 pf (.60)	1	10¾	10⅝	10⅝	— ¼
2⅝	1⅞	†Park Utah Cons Min	3	2	2	2	...
11	8¼	Pathe Film	3	10	10	10	...
11¼	10⅜	Patino Mines (1e)	8	11¼	11	11¼	...
80½	75¼	Penney (J C) (3a)	6	80½	80	80½	+ 1½
5⅞	3⅞	Penn-Dix Cement	1	4⅛	4⅛	4⅛	...
24¾	18⅞	Penn RR (½e)	26	20	19⅞	20	+ ⅛
27¼	24	Peoples Drug (⅛g)	2	25	25	25	+ ⅛
40½	33	Peoples Gas L & C (1g)	6	38¼	37⅝	38¼	+ ¼
7½	6⅜	Pfeiffer Brew (¼e)	1	6⅝	6⅝	6⅝	— ⅛
44⅞	34¾	Phelps Dodge (1e)	14	38⅝	38	38	— ½
45½	42	Phila Co 6% pf (3)	3	45	45	45	...
100¾	91¼	Philip Morris (⅜g)	3	95¼	95	95	+ ¼
7	4¾	Phillips-Jones	1	4⅛	4⅛	4⅛	...
43¾	37¼	Phillips Pet (2)	4	39¾	39⅝	39⅝	+ ⅛
8⅛	7¼	Pierce Oil pf	1	7½	7½	7½	...
44¼	39⅞	†Pirelli (3.894e)	40	40¼	40	40¼	— 3¾
15¾	12	†Pitt & West Va	7	12⅝	12⅝	12⅝	+ ¼
9¼	8⅛	†Pitt Scr & Bolt	1	7½	7½	7½	...
14	10	Pitt Steel	1	11⅛	11	11⅛	...
16¼	11⅛	†Poor & Co B	4	13	13	13	...
14¾	10¼	Pressed Steel Car	2	11¼	11	11	...
43½	31⅛	†Press Stl Car 2 pf	1	33	33	33	— 2½

1939 High	Low	Name and Dividend Rate	Sales—Add 00	High	Low	Close	Net Ch'ge
56⅞	53⅝	Procter & Gam (2)	4	56½	55⅞	56⅛	— ⅜
119¼	116	†Procter & G pf (5)	20	117⅞	117⅞	117⅞	...
36⅞	31⅞	Pub Svc NJ (.60g)	9	35⅞	34⅞	35⅜	+ ½
158½	150	†Pub S NJ 8% pf (8)	10	155	155	155	— 1
135½	129½	†Pub S NJ 7% pf (7)	1	133⅛	133⅛	133⅛	...
107	103⅞	Pub S NJ $5 pf (5)	3	106⅛	106	106	...
117¼	112	Pub S El & G pf (5)	5	116⅞	116⅞	116⅞	+ ⅛
39⅞	32	Pullman (1⅝e)	11	33⅛	32⅞	33⅛	...
11⅞	8⅝	Pure Oil	10	9⅛	9	9⅛	+ ⅛
81½	73	Pure Oil 5% pf (5)	1	80	80	80	...
13⅞	10⅝	Purity Bak (.15g)	1	13¼	13¼	13¼	...
		R					
8⅛	6⅝	Radio Corp of Am (.20e)	39	7⅛	7	7	...
67½	61¼	Radio cv pf (3½)	3	64⅜	64	64½	+ 1
2⅞	2½	Radio-Keith-Orph	9	2⅝	2½	2⅝	+ ⅛
22¼	18⅛	Raybest-Man (.92½e)	1	19	19	19	...
17	12½	Rayonier Inc	3	13⅛	12¾	12½	...
18⅝	14½	Reading Co (1)	1	14¾	14¾	14¾	...
5	4	Real Silk Hosiery	1	...	...	...	...
17⅛	12⅜	Reming Rand (.20g)	2	14¼	14	14¼	...
1⅜	1¼	Reo Motor Car	1	1⅜	1⅜	1⅜	...
25⅝	18	Repub Steel	42	20⅛	20	20⅛	...
14⅛	11⅝	Reynolds Metals	2	11⅞	11⅞	11⅞	...
80	78¾	Reynolds M pf (5½)	2	80	79⅛	80	...
45	40	Reynolds Tob B (⅛g)	9	40⅛	40	40	...
10⅞	8⅝	Richfield Oil (⅛e)	3	9	8⅞	8⅞	...
		S					
39⅝	29	Safeway Stores (2e)	14	38⅛	37⅝	38⅛	— ⅛
107	96	†Safe St 6% pf (6)	70	106	105	105	+ 2
97	86½	†Safe St 5% pf (5)	10	95	95	95	+ ¼
46¾	37⅝	St Joseph Lead (1)	9	40⅝	40¼	40⅝	...
2	1¼	St L-San Fran pf	1	1⅜	1⅜	1⅜	...
17	13⅝	Schenley Distill	2	15	15	15	...
1	¾	Schulte Ret Stores	4	⅞	⅞	⅞	...
48¾	45¾	Scott Paper (1.60a)	3	47⅜	47⅜	47⅜	+ ⅛
⅞	⅝	Seaboard Air Line	1	⅝	⅝	⅝	...
74⅝	67	Sears Roebuck (3)	6	71½	71	71½	...
18⅝	15	Servel Inc (1)	7	15⅞	15⅝	15⅞	...
21¾	15¾	Sharon Stl Corp	2	16⅛	16⅛	16⅛	...
36	28	†Sheaffer P (1⅛e) XD	30	34½	34	34½	...
15½	11¾	Shell Union Oil (.70e)	2	13	13	13	...
107	104½	Shell Un Oil pf (5½)	1	107	107	107	...
32⅜	25½	Simmons Co (1⅛e)	1	27	27	27	...
29½	21	Skelly Oil (1e)	1	23½	23½	23½	...
100	80	†Sloss-Sheffield (1e)	10	90	90	90	+ 4
16½	13½	Smith & Cor Ty (1)	1	15¾	15⅝	15⅝	— 1
14⅞	12¾	Snider Pack (⅝e)	3	13¾	13⅜	13⅜	...
13⅞	12	Socony-Vacuum (⅛g)	24	12¾	12½	12½	...
3	2¼	Sou Am G & P (.10e)	4	2⅛	2	2⅛	...
25	23⅛	Sou Cal Edison (1½a)	1	24⅞	24⅜	24⅞	+ ⅜
21⅛	15	Southern Pacific	19	16⅝	16⅜	16⅝	+ ⅛
21¾	16⅛	Southern Ry	18	18¼	17⅞	18⅛	+ ⅛
33⅝	23¾	Southern Ry pf	17	26¼	25⅜	26	+ ⅜
3⅞	2⅛	Spalding (A G)	5	3⅜	3	3⅜	...
3⅝	2½	Sparks Withington	3	3	3	3	...
47½	40	Sperry Corp (1.60e)	44	45⅜	44	45⅛	+ 1
15⅝	11¼	Spiegel Inc	9	13⅞	13⅛	13⅝	...
70½	62¼	†Spiegel pf (4½)	80	67½	67⅛	67½	...
30	24	Square D Co (⅜e)	2	25⅛	25⅛	25⅛	— 1
7⅛	6⅝	Stand Brands (⅛g)	30	7	6⅞	7	...
100⅞	98	Stand Brands pf (4½)	1	100	100	100	+ 1¼
2¼	1⅝	Stand Com Tob	5	2	2	2	...
4⅛	3¼	Stand Gas & El	10	3⅜	3⅜	3½	...
10⅝	8	Std G & E $4 pf	11	9	8¾	9	...
24½	19¾	Std G&E $7 pr pf	1	21¼	21¼	21¼	— ¾
1	⅞	Stand Invest Corp	1	⅞	⅞	⅞	...
29¼	26¾	Stand Oil Cal (1a)	17	28⅛	27⅞	27⅞	— ⅛
29⅛	26⅝	Stand Oil Ind (1)	9	27	26⅞	26⅞	— ⅛
53⅝	47⅛	Stand Oil N J (1a)	25	49¾	48⅝	48⅝	— ¼
72	69	Sterling Prod (3.80)	1	71½	71½	71½	+ ⅛
12⅝	9⅜	Stewart-Warn	4	10⅜	10⅛	10⅛	...
6⅝	5¼	Stokely Bros	1	5¼	5¼	5¼	— ⅛
17⅜	13¼	Stone & Webster	14	15	14⅝	14⅝	— ⅛
8⅝	6⅝	Studebaker Corp	7	7¼	7⅛	7⅛	— ⅛
66	55	Sun Oil (1)	3	58½	58⅛	58⅛	— ½
127¼	120½	†Sun Oil pf (6)	20	123½	123½	123½	...
11½	8⅝	Sunshine Mng (2.20e)	4	9⅝	9⅜	9⅝	+ ⅛
3¼	2⅜	Superior Oil (.10e)	8	2⅞	2¾	2¾	+ ⅛
19⅝	18	Swift & Co (1.20)	8	18⅞	18⅝	18⅞	+ ⅛
28	26⅝	Swift Intl (2)	4	28	27⅞	28	+ ⅛
10⅛	7⅝	Syming-Gould ww	3	8¼	8⅛	8¼	+ ⅛
8⅛	6¼	Syming-Gould xw	1	6¾	6¾	6¾	— ⅛
		T					
7¾	6¾	Talcott (J) Inc (.15g)	2	6¾	6⅝	6¾	...
6⅛	5⅛	Tenn Corp	1	5½	5½	5½	...
48¼	42¼	Texas Corp (2)	9	44	43½	44	+ ⅛
5⅜	4⅜	Texas Gulf Prod (.15e)	3	4⅞	4¾	4⅞	...
32⅞	29½	Texas Gulf Sulph (2)	3	31	31	31	+ ⅛

1939 High	Low	Name and Dividend Rate	Sales—Add 00	High	Low	Close	Net Ch'ge
10⅛	8¼	Tex Pac C & O (.40)	4	8⅞	8⅝	8⅝	+ ⅛
9	7⅞	Tex Pac L Trust (.15e)	2	8⅜	8	8	— ½
21	16	†Thermoid Co pf	10	17⅛	17⅛	17⅛	— ⅛
28⅜	20¾	Thompson Prod (⅛e)	5	23⅞	23¼	23⅞	+ ⅝
14⅞	12½	Tide-Wat A Oil (1) XD	5	12¾	12⅝	12¾	...
96	94¼	Tide-Wat A O pf (4½)	1	95⅞	95⅞	95⅞	— ⅛
18⅝	13½	Timken-Det Axle (⅛e)	1	14⅝	14⅜	14⅝	— ⅛
54⅛	43⅝	Timken Roll B (⅛g)	5	47⅜	47⅛	47⅛	— ⅛
7⅜	6½	Transamerica (⅛)	8	6⅞	6⅝	6⅞	...
10⅞	8	Transue & Will	1	8½	8½	8½	...
4	3	Tri-Cont Corp	9	3⅝	3½	3⅝	+ ⅛
26¼	21	Twent C-Fox F (2)	8	24	23⅞	24	...
34⅛	31½	Twent C-Fox F pf (1½)	1	32½	32½	32½	...
12½	9⅜	Twin Coach (.10e)	1	10⅛	10⅛	10⅛	...
		U					
12⅛	9⅞	Union Bag & P	18	10⅛	10⅛	10⅛	...
90½	81¼	Union Carbide (.40g)	16	83⅞	83⅞	83⅞	+ ⅜
19⅝	18⅛	Union Oil Cal (1.20)	34	18⅝	18⅝	18⅝	...
98⅛	88¾	Union Pacific (1⅛e)	2	95⅜	95⅛	95⅜	+ ¼
84¼	81	Union Pacific pf (4)	2	82⅝	81⅞	82⅝	+ 1
23¾	21	Union Tank Car (1.20)	1	22	22	22	...
13⅛	9¼	United Air Lines	10	10⅜	10¼	10⅜	+ ⅛
41⅝	33⅞	United Aircraft (1⅛e)	42	39⅛	38⅞	39⅛	+ ⅝
17	16	United Biscuit (⅛g) XD	4	16¼	16	16	— ⅛
3⅜	2⅞	United Corp	18	3⅛	3	3⅛	...
37⅞	31⅛	United Corp pf (⅜k)	4	35⅞	35⅛	35⅝	— 1
6⅝	4⅝	United Elec Coal	3	5⅜	5⅛	5⅜	...
68½	63	Unit Fruit (1s)	5	68	67⅛	68	+ ⅜
13	11⅛	United Gas Imp (1)	26	12⅞	12⅝	12⅝	— ⅛
8⅝	7¼	Unit Mer & Mfr	2	7⅝	7⅝	7⅝	...
7⅛	5⅛	United Paperbd	1	5⅜	5⅜	5⅜	— ¼
87	72⅛	U S & For S pf (6)	1	87	87	87	+ 2
113	95	U S Gypsum (2)	4	98⅛	97⅞	97⅞	— 1
24⅞	18⅛	U S Indus Alco	1	22	22	22	...
5⅞	4⅛	U S Leather	1	4½	4½	4½	...
47⅞	37⅛	U S Pipe & Fdry (2)	6	42	41⅞	41⅞	+ ...
5⅞	4⅛	U S Real & Imp	1	4⅝	4⅝	4⅝	+ ...
52⅝	40⅝	U S Rubber	39	43⅜	42⅝	43⅜	+ ...
104	90	U S Rubber 1 pf (4e)	8	99⅜	97¾	99⅜	+ ...
70	53⅛	U S Steel	57	58⅞	57⅞	58⅝	+ ...
118¾	113⅛	U S Steel pf (7)	3	115⅛	115⅛	115⅛	— ...
35⅞	33⅞	U S Tobacco (1.35e)	4	35⅛	35	35	— ...
2⅝	1⅝	United Stores A	1	2	2	2	— ...
161	157	†Univ Leaf Tob pf (8)	20	161	161	161	+ ...
		V					
33⅛	30	Van Raalte (½g)	4	32½	32	32⅛	+ ⅛
30½	22	Vanadium Corp	6	24⅛	24⅜	24⅝	+ ¼
40	36½	Vick Chem (2a)	1	39⅛	39⅛	39⅛	+ ¼
116	114	†Va El & P $6 pf (6)	30	115⅛	115⅛	115⅛	...
72	67⅞	†Vulcan Detin (4½e)	10	72	72	72	...
		W					
1⅜	1⅛	Wabash Ry	1	1⅛	1⅛	1⅛	...
50⅝	42⅛	Walker (H)G&W (4)seller	1	47	47	47	...
9⅛	6⅝	Walworth Co	12	7⅛	7⅛	7⅛	— ⅛
6⅝	5⅛	Warner Bros Pict	16	5¾	5½	5¾	...
3⅛	2¾	Warren Bros	1	2⅞	2⅞	2⅞	...
24¾	18¼	Waukesha Motor (1)	2	21⅜	21	21	...
28½	25	Wesson O & S (⅛a)	3	25⅞	25⅛	25⅞	...
107	102⅞	West Penn El 7% pf (7)	10	103⅞	103⅞	103⅞	+ 1
123⅝	120¼	West Penn P 7% pf (7)	50	123⅝	123⅝	123⅝	+ ...
28⅛	22½	West Auto Sup (⅛g)	9	28	27⅛	28	+ 1
1⅜	1¼	West Pacific pf	1	1⅜	1⅜	1⅜	...
24⅛	20⅛	West Union Tel	8	21⅝	20⅝	21⅛	+ ¼
31⅝	23¾	Westingh Air Br (⅛g)	12	26⅛	26	26⅛	...
120	98	West El & Mfg (⅛g) XD	13	107⅞	106	107	+ ...
140	130	†West E&M pf (3½) XD	20	135⅛	135⅛	135⅛	+ ...
20⅝	16	Weston El Inst (⅛e)	2	17⅛	17	17⅛	...
22½	18¾	Westvaco Chlor (1)	2	18⅞	18⅞	18⅞	+ ...
32⅛	30¼	Westvaco Chl pf (1½)	2	30⅞	30¼	30⅞	...
31⅜	22½	Wheeling Steel	6	25	24	25	+ ...
15⅛	10⅝	White (SS) Dental (.60)	6	11⅝	11⅜	11⅝	+ ...
13⅝	9⅝	White Motor	1	10⅞	10⅞	10⅞	+ ...
3⅜	3	Wilcox Oil & Gas	1	3	3	3	...
3⅜	2	Willys-Overland	29	3	2⅞	2⅞	...
6⅞	4¼	Willys-Overland pf	5	5⅝	5⅜	5⅜	...
5	4	Wilson & Co	2	4⅝	4¼	4⅝	...
25⅝	19⅛	Woodward Iron	2	21	21	21	+ ...
50⅞	46⅞	Woolworth (FW) (2.40)	33	47⅞	47⅛	47⅞	+ ...
23⅛	16⅞	Worthington P & M	1	18⅛	18⅛	18⅛	...
120	101⅛	†Wright Aero (2e)	70	110	107	110	...
		Y					
33	26⅛	Yale & Towne (.60)	1	26¾	26¾	26¾	— ½
21⅛	16⅜	Yellow Tr & Coach	28	17⅞	17⅛	17⅞	— ¾
109¾	105	†Yellow Trk 7% pf (7)	50	109	109	109	...
55⅞	39	Youngst Sh & T	22	44⅞	43⅜	44⅞	+ ⅝
		Z					
22⅛	16	Zenith Radio	1	17⅜	17⅜	17⅜	— ⅛
3⅜	3	Zonite Products	1	3⅛	3⅛	3⅛	...

†Unit of trading, ten shares.

Rates of dividends in the foregoing table are annual disbursements, based on the last quarterly or semiannual declaration. Unless otherwise noted, special or extra dividends are not included. XD—Ex dividend. XR—Ex rights. (a) Also extra or extras. (g) Declared or paid so far this year. (f) Payable in stock. (e) Paid last year. (h) Cash or stock. (k) Accumulated dividends paid or declared this year.

Treasury Securities and Federal Land Bank Bonds Traded Over the Counter

(Reported by Robert C. Jones & Co., Inc.)

United States Treasury Notes

(Exempt from all income taxes, both normal and surtax.)

Outstanding (Millions)	Issues	Coupon	Maturity	Bid	Asked	Approx. Yield
$1294	Notes (A 39)	2⅛	6-15-39	102.1	102.3	...
427	Notes (D 39)	1⅜	9-15-39	102.1	102.3	...
526	Notes (B 39)	1⅜	12-15-39	102.1	102.3	...
1378	Notes (A 40)	1⅜	3-15-40	102.15	102.17	...
738	Notes (B 40)	1½	6-15-40	102.12	102.14	...
737	Notes (C 40)	1½	12-15-40	102.23	102.25	...
677	Notes (A 41)	1½	3-15-41	102.24	102.26	.15
504	Notes (B 41)	1⅜	6-15-41	102.23	102.25	.18
204	Notes (C 41)	1¼	12-15-41	102.26	102.28	.23
426	Notes (A 42)	1¾	3-15-42	104.3	104.5	.39
342	Notes (B 42)	2	9-15-42	105.12	105.14	.47
232	Notes (C 42)	1¾	12-15-42	104.7	104.9	.62
629	Notes (A 43)	1⅛	6-15-43	101.9	101.11	.81
368	Notes (B 43)	1⅛	12-15-43	101.8	101.10	.84

Figures after decimals are 32ds of a point.

Federal Land Bank Bonds

Rate.	Maturity	Bid.	Asked.
3s	July, 1955-45	105½	105⅝
3s	January, 1956-46	105½	105⅞
3s	May, 1956-46	105½	105⅞
3¼s	May, 1955-45	106¾	107⅛
4s	July, 1946-44	111⅜	111¾

United States Treasury Bills

(Exempt from all income taxes, both normal and surtax.)

Outstanding (Millions)	Maturities		*Bid	Asked
$200	February 15, 23,	1939	.05	...
500	March 1, 8, 15, 22, 29,	1939	.05	...
400	April 5, 12, 19, 26,	1939	.05	...
200	May 3, 10,	1939	.05	...

*Quotations are discount from par.

Short Treasury Guaranteed Issues

Outstanding (Millions)	Issue	Series	Rate	Maturity	Bid	Asked	Approx. Yield
$325	H.O.L.C.	F	1½	6-1-39	100.15	100.17	...
100	F.F.M.C.	..	1½	9-1-39	100.26	100.28	...
200	C.C.C.	..	¾	11-2-39	100.15	100.17	.01
211	R.F.C.	N	⅞	7-20-41	100.21	100.17	.59
298	R.F.C.	P	⅞	11-1-41	100.20	100.22	.61
114	U.S.H.A.	..	1⅜	2-1-44	100.31	101.2	1.15

Figures after decimals are 32ds of a point.

F.H.L.B. Debentures and F.N.M.A. Notes

Outstanding (Millions)	Issues	Rate	Maturity	Bid	Asked	Approx. Yield
$42	F.H.L.B.	1	7-1-39	100.9	100.12	.02
25	F.H.L.B.	2	12-1-40	102.16	102.20	.52
24	F.H.L.B.	2	4-1-43	102.12	102.16	1.37
29	F.N.M.A.	2	5-16-43	101.17	101.20	...
55	F.N.M.A.	1⅝	1944-40	100.8	100.10	1.57

Local Produce

(Prices paid shippers, f. o. b. Washington) By the U. S. Bureau of Agricultural Economics

EGGS—Government-graded and dated eggs (February 10): Whites, U. S. extras, large, 23; U. S. extras, mediums, 18; U. S. standards, large, 19; U. S. standards, mediums, 16; U. S. trades, 15. Nearby ungraded eggs: Current receipts, whites, 17@18; mixed colors, 16@17.

LIVE POULTRY—Fowl: Colored, all sizes, 16; No. 2s, 12@13; Leghorns, 12; roosters, 10@12. Chickens: Virginia Rocks, broilers and fryers, all sizes, 17@18; No. 2s, 12@13. Delaware Rocks and Crosses, broilers and fryers, all sizes, 16@17; No. 2s, 12@13. Mixed colored fryers, 14@16. Capons, 7 lbs. and up, 23@25; slips and small sizes, 18@20. Guineas, 2 lbs. and over, 60 a pair.

Fruits and Vegetables

APPLES—Bushel baskets, U. S. No. 1: Maryland, Pennsylvania, Virginia and West Virginia, Staymans, 2¼-inch minimum, 1.00@1.10; 2½-inch minimum, 1.35@1.40; 2¾-inch minimum, 1.50@1.60; U. S. utility, 75@1.25, as to size; Yorks, 2¼-inch minimum, 75@85; 2½-inch minimum, 1.00@1.10; 2¾-inch minimum, 1.15@1.25; U. S. utility, 65@1.00, as to size; Golden Delicious, 2¼-inch minimum, 1.00; 2½-inch minimum, 1.25@1.35; 2¾-inch minimum, 1.40@1.50; wasty, all sizes, 75@1.00; Delicious, 2¼-inch minimum, 1.25; 2½-inch minimum, 1.50@1.60; 2¾-inch minimum, 1.60@1.75; U. S. utility, 1.00@1.35; wasty, 75@1.25, as to size; Black Twigs, 2¼-inch minimum, 85@90; 2½-inch minimum, 1.10@1.15; 2¾-inch minimum, 1.25; few, 1.35; Rome Beautys, 2¼-inch minimum, 85@90; 2½-inch minimum, 1.10@1.25; 2¾-inch minimum, 1.35@1.40; U. S. utility, 75@1.10, as to size; Winesaps, 2¼-inch minimum, 1.15@1.25; 2½-inch minimum, 1.40@1.50; 2¾-inch minimum, 1.60@1.75; U. S. utility, 1.00@1.35, as to size; Ben Davis, 2¼-inch minimum, 65; 2½-inch minimum, 90@1.00; Paragons, 2½-inch minimum, 1.15; 2¾-inch minimum, 1.25@1.35; 3-inch minimum, 1.40@1.50. Boxes and cartons: Pennsylvania and Virginia, Golden Delicious, fancy, 113s-150s, 1.50@1.75; 100s and larger, 1.75@2.00; Delicious, fancy, 113s-163s, 1.50@1.75; 100s and larger, 1.85@2.10; C Grade, 1.25@1.50, as to size; Staymans, fancy, 113s-150s, 1.40@1.60; 100s and larger, 1.65@1.75; C Grade, 1.25@1.40, as to size; Paragons, fancy, 113s-150s, 1.35@1.50; 100s and larger, 1.50@1.65; C Grade, 1.15@1.35, as to size.

BROCCOLI—Crates, Arizona and California, 2.25@2.50, mostly 2.25; fair condition, 2.00.

BRUSSELS SPROUTS—California, 25-pound drums, 2.50@2.75.

CABBAGE—Florida, 1½-bushel hampers, domestic round type, truck receipts, packed locally, 75@85; New York, 50-pound sacks, Danish type, 30@40.

CARROTS—California, Western crates, bunched, 3.00@3.25; Texas, ½ Western crates, mostly around 1.50; Pennsylvania, bushel baskets, topped, washd, 85@1.00.

CAULIFLOWER—California, crates, 1.50@1.50.

CELERY—Florida, standard and 16-inch crates, trimmed, tons, washed, all sizes, 2.00@2.25.

LETTUCE—Arizona and California, Western crates, Iceberg type, 5 dozen, 3.00@3.25.

ONIONS—50-pound sacks, U. S. No. 1, yellows, New York, 1.00@1.10; fair quality, 85@90; Michigan, 1.00@1.15; Ohio, 1.15@1.20; Sweet Spanish, 3 inches and larger, Colorado, 1.35@1.40.

SPINACH—Bushel baskets, Savoy type, Texas, 85@1.00; Virginia, 50@55.

KALE AND COLLARDS—Virginia, bushel baskets, 40.

PEAS—Bushel baskets, Florida, 2.00@2.25; California, pole peas, 3.25.

TOMATOES—Florida, lug boxes, ripes and turning wrapped, 6x6, 1.25@2.00; 6x7, 1.00@1.50; 7x7, 75@1.00; 10-lb. baskets, 6x6 size, 85@90; 6x7 size, 65@75.

SWEET POTATOES—Bushel baskets, North Carolina, Porto Ricans, U. S. No. 1, 1.10@1.15; fair quality, 85@1.00; Nancy Halls, 1.00@1.10; Maryland, Nancy Halls, 90@1.00.

SNAP BEANS—Florida, bushel hampers, green, flat type, 1.00@1.25; poorer, 50@75; Round Stringless, 1.25@1.75; poorer, 50@1.00.

LIMA BEANS—Florida, bushel hampers, best, 2.25; fair quality, 1.75@2.00.

SQUASH—Florida, bushel hampers, white, wrapped, 2.00; few higher; Yellow Crooknecks, fair quality, 2.30@3.00.

CUCUMBERS—Indiana, hothouse stock, 1.00@1.25 per dozen.

PEPPERS—Florida, 1½ bushel crates, green, large size, 2.00@2.25; small size, 1.50.

STRAWBERRIES—Florida, 30-pint crates, 11 per pint.

POTATOES—100-lb. sacks, U. S. No. 1, Pennsylvania, Round Whites, 1.60@1.65; U. S. Commercial, 1.50; Lancaster, Green Mountains, 1.75; Maine, Green Mountains, 1.80@1.85; Idaho, Russet Burbanks, 2.15@2.25. Bushel crates Bliss Triumphs, Florida, U. S. No. 1, 1.75; Texas, U. S. No. 1, size B, 1.25.

BEETS—Texas, ½ crates, 1.00@1.25.

MUSHROOMS—Maryland and Pennsylvania, 3-lb. baskets, 35@75.

AVOCADOS—Flat crates, Florida, 75@1.25; California, 1.50@1.75.

HONEY—Virginia, cartons, 2 dozens, Combination, 3.00@3.50.

ORANGES—Florida, crates, 1.25@2.00, as to grade and size.

GRAPEFRUIT—Florida, crates, 1.25@2.00, as to grade and size.

TEMPLE ORANGES—Florida, 4-5 bushel boxes, 1.00@1.25.

TANGERINES—Florida, 4-5 bushel boxes, 75@1.25, as to size.

PINEAPPLES—Cuba, crates, 2.00@3.00.

RHUBARB—Michigan, 5-lb. cartons, 50@60.

PARSNIPS—Pennsylvania, ½ bushel baskets, best, 40; poorer, 25@35.

HONEYDEWS—Chile, standard crates, 2.25; jumbo crates, 2.50@2.75.

TURNIPS—Pennsylvania, ½ bushel baskets, topped, 30@35.

DENDELIONS—Texas, ½ crates, 1.00@1.25.

SHALLOTS—Texas, crates, 5 dozen, 1.25; 35 per dozen bunches.

RADISHES—Florida, crates, 2.00@2.25.

TURNIP SALAD—Virginia, bushel baskets, .75.

(Quotations From Other Sources.)

BUTTER—90 score, 1-pound prints, 27; tub, 26; ¼-pound prints, 28; 92 score, 1-pound prints, 29; ¼-pound prints, 30.

MEATS—Choice beef, 19; good beef, 17½; calves, 20; lambs, 20; veal, 20; pork loin, 17; smoked regular ham, 24; smoked skinned ham, 22; large smoked skinned ham, 23; bacon, sliced, 28; bacon, piece, 23; compound, 10; pure lard, 9.

LIVESTOCK—Pigs, 120-140 pounds, 6.65@7.25; light pigs, 140-160 pounds, 6.65@7.40; 160-200 pounds, 7.05@7.50; 210-240 pounds, 6.40@7.50; 250-300 pounds, 5.90@6.85; calves, good grade, 9.85@11.50; light calves, 6.00@9.00; lambs, 10.50; sows, 4.40@5.00; stags, 4.10 down.

Local Securities

Sales

After Call

Wash Gas Lt com. 25 at 30.

Wash Gas Lt pfd. 30 at 106½.

Note—This exchange will be closed Monday, commemorating Lincoln's Birthday.

	Bid.	Asked.
Bonds		
Public Utility		
Anacostia & Pot 5s	83½	87
Ana & Pot Guar 5s	110	....
Cap Traction R R 5s	83	87
City & Suburban 5s	82	87
Georgetown Gas 1st 5s	118	....
Pot Elec Pow 3¼s	107½	....
Washington Gas 5s 1960	125	127
Wash Rwy & Elec 4s	108	....
Miscellaneous		
Chevy Chase Club 1st 4½s	104	....
Col Country Club 1st 4½s	103	....
Ter Ref & Wh Corp 1st 4½s	103	....
Stocks		
Public Utility		
Amer Tel & Tel (9)	155½	....
Capital Transit Co	8	9½
N & W Steamboat (4)	55	70
Pot Elec Power 6% pfd (6)	115	....
Pot Elec Pwr 5½% pfd (5.50)	114	....
Wash Gas Lt new (1.50)	29	30¾
Wash Gas pfd (4.50)	106	106⅞
Wash Ry & El com (36g)	650	....
Wash Ry & El pfd (5)	112	....
National Bank		
Capital (4)	143	160
Liberty (6)	178	185
Lincoln (5f)	200	....
Riggs (8e)	267	280
Riggs pfd (5)	101	105
Washington (6)	123	....
Trust Company		
Amer Sec & Tr Co (8e)	253	270
Natl Sav & Tr (1.00v)	198	210
Prince Georges Bk & Tr	20	23
Wash Loan & Tr (8e)	225	240
Savings Bank		
Bank of Bethesda (75)	27	....
Com & Savings (10p)	265	....
Fire Insurance		
American (6)	120	....
Firemen's (1.20)	28	....
National Union (.75)	16	....
Title Insurance		
Columbia (30k)	12	....
Real Estate	160	....
Miscellaneous		
Carpel Corp †(200)	160	....
Lanston Monotype (4)	*52	60
Lincoln Serv com (1.00)	†19	24
Lincoln Serv prior pfd (3.50)	....	51
Mergenthaler Lino (p.50)	20	21¼
Peoples Drug S com †(1.00)	25	27
Peoples Drug S pfd (6.50)	113	....
Real Est M & G pfd (.45)	4⅝	5½
Security Storage (5)	108	105
Ter Ref & Wh Corp (3)	62	65
Wdwd & Lothr com (2.00s)	49½	55
Wdwd & Lothrop pfd (7)	120	....

*Ex dividend. (b) Books closed. †Plus extras. (c) 2% extra. (f) 3% extra. (g) $14 extra paid December 20, 1939. (k) 20c extra. (m) $1.50 extra. (p) 50c paid September 20, 1938. (s) $2.00 paid in 1938. (v) $1.00 paid January 20, 1938.

Money Markets

Foreign Exchange

New York, Feb. 10 (AP).—Closing rates follow (Great Britain in dollars, others in cents):

Great Britain—4.68¾; 60-day bills, 4.67⅛.

Demand Rates

Montreal in New York	99.51¼	Yugoslavia	2.33
New York in Montreal	100.48¾	Netherlands	53.81
Belgium	16.87	Norway	23.56
Czech-S'kia	3.42¾	Poland	18.95
Denmark	20.92	Portugal	4.26¼
Finland	2.08	Rumania	.75
France	2.64¾	Sweden	24.15
Germany	40.14	Switzerland	22.67
Benevolent	20.30	*Argentina	31.24
Travel	20.25	*Brazil	5.90
Greece	.86	*Mexico City	20.10
Hungary	19.85	Japan	27.34
Italy	5.26¼	Hongkong	29.18
		Shanghai	16.10

*Nominal.

New York

Bar silver, 42¾, unchanged.

London

Money, ½ per cent. Discount rates: Short and three-month bills, ½ per cent. Bar gold, 148s 3½d, unchanged. (Equivalent $34.76.) Bar silver, 20 1/16d, off 1/16. (Equivalent, 42.59 cents.)

Paris

Three per cent rentes in the bourse were 84.20 francs; 4½s A, 87.60; 4½s, 1937, 155.95.

Foreign Markets

By the Associated Press.

London, Feb. 10.—The stock market closed quiet and slightly lower today. Industrials encountered profit-taking and oils were easier on continental selling. Gilt-edged securities reacted after early firmness but rails held steady. Rubber and metal issues were dull while a good demand continued for brewery shares. Transatlantic closed steady and the foreign bond section was mixed.

Paris—Securities closed generally lower in the Bourse today. The international group was heavy; Suez Canal declined 170 francs and Royal Dutch 60. Rentes finished mixed, 10 centimes up to 60 lower, and Bank of France lost 85 francs.

Liverpool—Moderately declining values in cotton futures met considerable hedge selling against outside growths today. A stabilizing factor was trade price fixing and there was some local covering on steady Egyptian cables. Final prices were 1 to 2 points net lower.

In wheat futures, improved millers' demand was offset by favorable weather reports for the United States winter wheat belt. The market closed unchanged to ⅛d lower.

Chicago Stocks

(Reported by W. B. Hibbs & Co.)

	Bid.	Asked.
Yellow Taxi	8⅝	9¾
Thompson	3½	3¾
Wahl		⅛
Butler Brothers	8	8¼
Swift	18⅝	18¾
Swift International	27	27¾
Libby McNeil & Libby	5⅝	5¾
City Con com		
Edison	27⅝	27¾
Quaker	115	116
Quaker pfd	152	154½
Great Lakes Dredge & Dock	25¾	26
Electric Household	3⅛	3½
McCord	5	8
Sangamo	23¾	24½
Bastian	11	12

Boston Wool Market

Boston, Feb. 10 (AP).—(U. S. Dept. of Agr.).—Domestic wool prices in Boston were very firm today on practically all grades. Demand was fair on fine and half-blood territory wools and only moderate on three-eighths and one-quarter blood grades. Bright fleeces were slow but quotations were firm on fine and one-half blood grades. Combing three-eighths and one-quarter blood bright fleeces moved occasionally with prices mostly at 32 cents in the grease for graded lots of even grade and at 31 to 31½ cents in the grease delivered East for mixed grade lots offered from the Midwest.

New York Curb Stocks

By the Associated Press.

Total stock sales yesterday, 89,000 shares; year ago, 93,930 shares.

Sales in hundreds.		High	Low	Close
	A			
1	Aero S Mfg A (1½)	18⅝	18⅝	18⅝
5	†Aero S MfgB (⅛e)	5	5	5
4	†Air Investors	2	2	2
1.30	Ala Pow $7 pf (7)	88	87⅝	88
.50	Alum Co Am	115	113	115
1.50	Alum Co Am pf (6)	113	113	113
1	Alum Goods (.20g)	14⅜	14⅜	14⅜
1	†Am Airlines	20⅝	20⅝	20⅝
1	†Am Centrifugal	1⅛	1⅛	1⅛
4	†Am C P&LA (3h)	32⅛	32	32½
1	†Am Cit P&LB	1⅞	1⅞	1⅞
8	Am Cyan B (.60)	23⅝	22⅝	23⅝
12	Am Gas & El (1.60)	36⅝	36	36
.25	Am G&E pf (6)	113¼	113¼	113¼
2	†Am Gen	4½	4½	4½
3	Am Lt & T (.30g)	15⅛	15⅛	15⅛
1	†Am Maracaibo	1⅛	1⅛	1⅛
1	†Am Meter (⅛g)	27	27	27
1	†Am Republics	8¼	8⅛	8¼
2	Am Superpow	⅞	⅞	⅞
2	Am Superpow pf	24	23⅞	24
18	†Arctur Rad Tube	⅜	⅜	⅜
4	Ark Nat Gas A	3	3	3
10	Ark Nat G pf (.80e)	7⅝	7	7⅝
2	†Ashland O&R (.40)	4⅞	4⅞	4⅞
1	†Asso G & El A	⅜	⅜	⅜
6	†Aviation & Tran	3⅛	3⅛	3⅛
.20	†Axton-Fis A	42½	42½	42½
	B			
1	†Baldwin Loco war	6⅛	6⅛	6⅛
3	†Barium Sta Stl	1⅛	1⅛	1⅛
1	†Basic Dolom (⅛e)	5⅛	5⅛	5⅛
1	Beaunit Mills cv pf	11	11	11
1	†Beech Airc	6⅜	6⅜	6⅜
5	†Bell Airc	28⅝	28⅛	28⅝
103	Bell Airc Rt Wi	1⅛	1⅛	1⅛
1	†Bellanca Air (.40e)	9	9	9
.75	†Bena&Hed pf (2½e)	29⅞	29⅞	29⅞
1	†Bickfords (.40g)	13⅛	13⅛	13⅛
1	†Bliss (E W)	14	14	14
.75	†Bliss&Laugh (⅛g)	19⅛	19⅛	19⅛
2	†Blue Ridge	1½	1½	1½
1	†Blumenthal (S)	7⅞	7⅞	7⅞
1	Bohack (HC)	3⅜	3⅜	3⅜
3	Braz Tr L&P	9⅛	8⅞	9
12	†Breeze Corp (.40e)	10⅜	10⅛	10⅜
2	†Brewst Aero (.10g)	5⅜	5⅜	5⅜
1	†Bridgpt Mach	27	27	27
1	Brill pf	23⅛	23⅛	23⅛
.25	Brit Col Pow A (2)	16⅜	16⅜	16⅜
.50	Brown Co pf	6½	6⅛	6⅛
2	†Brown F&W (.10g)	29⅛	29⅛	29⅛
1	Buckeye P L (⅛g)	22	22	22
3	Buf N&EP pf (1.60)	12⅛	12⅛	12⅛
2	Bunk Hill & S	[illegible]		
	C			
.50	†Cap City Prod (.60)	6¼	6¼	6¼
5	Carib Syn	⅞	⅞	⅞
.20	Caro P&L $6 pf (6)	83	83	83
.60	Caro P&L $7 pf (7)	89¼	89¼	89¼
5	Carrier Corp	16⅜	16⅜	16⅜
5	†Catalin Am	4	4	4
1	†Cen Ohio Stl (.30g)	9	9	9
17	Cen St El	⅛	⅛	⅛
.75	Cen St E 7% pf	11	11	11
1	Chi Flex Shaft (4a)	72	72	72
.25	Childs pf	53	53	53
15	Cities Service	8⅜	8¼	8⅜
1	Cit Svc pf	46	46	46
1	Claude Neon Lts	1	1	1
4	Cleve El Illum (2a)	37¼	36½	37¼
2	Club Al Uten	3	3	3
1	†Colon Develop	2⅞	2⅞	2⅞
1	†Colo Fuel & I war	7	7	7
.50	Colum G&E pf (5)	69	69	69
2	Colum O&G (.15e)	3⅞	3⅞	3⅞
2	Comwith & So war	⅛	⅛	⅛
2	†Comm Pub Svc (2)	28¼	28	28¼
11	Cons Copper (⅛e)	7¼	7¼	7¼
2	†Con G&E Bal (.60)	74⅞	74⅞	74⅞
1	†Cooper-Bess	7⅛	7⅛	7⅛
1	Copper Range	4⅞	4⅞	4⅞
6	Creole Pet (⅛a)	22¼	22	22¼
1	Crocker-Wh El M	6⅝	6⅜	6⅝
1	†Crown Drug	1¼	1¼	1¼
2	Cuban Tob	3⅞	3⅞	3⅞
.20	Cuneo Press pf (6½)	109½	109½	109½
	D			
2	Decca Records (.60e)	5⅞	5⅞	5⅞
.60	Dennison 1 pf	24	24	24
1	†Divco Twin Trk	4⅛	4⅛	4⅛
1	†Dubilier Con (.10e)	1⅝	1⅝	1⅝
	E			
1	Eagle Pich Ld	11⅛	11⅛	11⅛
1	East Gas & F	1⅝	1⅝	1⅝
1	East G&F 6 pf	10⅝	10⅝	10⅝
1	East G&F pr pf	21⅛	21⅛	21⅛
.25	East Sta pf B	16⅛	16⅛	16⅛
1	†Eisler Elec	1⅛	1⅛	1⅛
69	El Bond & Sh	11¼	11	11¼
3	El Bo & Sh pf (6)	70⅞	70	70⅞
3	El Bo & S $5 pf (5)	63	62½	63
1	El Pow As A (.10e)	2⅞	2⅞	2⅞
1	Emp G&F 7% pf	58	57	58
.25	Emp G&F 6% pf	57	57	57
3	Emsco D&Eq	7⅛	7⅛	7⅛
2	†Equity Corp	⅝	⅝	⅝
2	†Esquire-Coro (1.20)	7⅜	7⅛	7⅜
	F			
18	†Fairchild A (.30e)	12⅛	12	12⅛
12	†Fidelio Brew	3⅛	3⅛	3⅛
1	Ford Mot L (.17e)	17⅛	17⅛	17⅛
25	†Fuller (G A)	22⅛	21½	22¼
1.25	†Fuller $3 cv	[illegible]		
	G			
2	Gen Firepfg (.70e)	12⅝	12½	12½
1	†Gen Invest	⅜	⅜	⅜
.10	Gen Pub S pf	44	44	44
3	†Gen Tel pf (3)	50⅛	50⅛	50⅛
1	Glen Alden Coal	4⅛	4⅛	4⅛
1	Godchaux Sug B	10¼	10¼	10¼
1	Goldfield Con	⅛	⅛	⅛
1	Gt Atl & P nv (3g)	82½	82½	82½
1	Greenf T & D	6	6	6
7	†Grumm AircE (¾e)	18⅛	17⅞	18⅛
1	Gulf Oil (1)	36⅛	36⅛	36⅛
	H			
1	Hall Lamp (.10e)	2¼	2¼	2¼
2	†Hartford Ray vtc	1⅛	1⅛	1⅛
1	†Harvard Brew	1⅛	1⅛	1⅛
2	†Hat Corp Am B	5⅝	5⅝	5⅝
3	†Hazeltine (3a)	30¼	29	29
1	†Hecla Min (.10g)	8	8	8
1	†Hollinc Gold (.65a)	14⅝	14⅝	14⅞
.50	Horn & Hard (2)	37⅛	37⅛	37⅛
1	Humble Oil (2e)	65	65	65
	I			
1	†Ill Iowa Pow	4	4	4
6	†Ill Iowa Pow div ct	5⅛	5⅛	5⅛
1	†Ill Iowa Pow pf	22⅛	22⅛	22⅛
1	Imp Oil Ltd (⅛a)	16⅛	16⅛	16⅛
.28	Indnpls P&L pf (6½)	105⅛	105⅛	105⅛
.50	Ins Co N Am (2a)	63¾	63¾	63¾
1	Int Indust	1⅜	1⅜	1⅜
1	†Int Pap & Pow war	3⅛	3⅛	3⅛
14	Internat Pet (1½a)	26⅛	26⅛	26⅛
3	†Inter Prod	3⅛	3⅛	3⅛
2	†Inter Util B	⅜	⅜	⅜
3	†Irving Air Ch (1a)	19⅜	19⅜	19⅜
2	†Ital Superpow A	¼	¼	¼
	J			
3	†Jacobs (F L)	4	3⅞	3⅞
.20	Jer C P&L 6 pf (6)	85	83⅝	85
	K			
3	†Kennedy's	5⅛	5⅛	5⅛
.30	Kings C Ltg pf D (5)	51	50½	50½
10	Kirk Lake GM (.08a)	1⅛	1⅛	1⅛
1	†Knott Corp (.40)	14¼	14¼	14¼
	L			
3	Lake Shore M (4)	47⅛	46¾	46¾
1	Line Material (.20g)	13⅝	13⅝	13⅝
23	†Lockheed Airc	30⅛	29¼	30¼
.25	Long Is L pf B	26	26	26
5	†Louis L & E (.40a)	7⅛	7	7⅛
.10	Lud Baumann pf	42	42	42
	M			
2	†Master Elec (1)	17½	17¼	17½
1	†McCord Rad B	2⅛	2⅛	2⅛
1	McWill Dredg	14⅛	14⅛	14⅛
2.25	†Mead John (3a)	128¾	128	128¾
.25	Memph P&L pf (7)	86	86	86
.25	†Mer&M S pt pf (2a)	27	27	27
3	Mesabi Iron	⅛	⅛	⅛
1	†Mich Bumper	⅛	⅛	⅛
1	†Michigan G & O	2	2	2
9	Mid St Pet A vtc	5⅛	5⅛	5⅛
1	Mid St Pet vtc	⅛	⅛	⅛
8	†Mid West Corp	7⅛	7⅛	7⅛
1	Midland Stl (1⅛e)	14	14	14
.25	Midvale (5e)	97⅛	97⅛	97⅛
1.50	Minn M&M (1.80e)	40⅛	39⅛	40⅛
4	†Moylbdenum	5⅛	5	5⅛
4	†Mount City Cop	5⅛	5⅛	5⅛
2	†Muskeg P R (.90e)	11⅛	11⅛	11⅛
	N			
1	†Nat Auto Fib	8⅝	8⅝	8⅝
1	Nat Candy	9¼	9¼	9¼
1	†Nat City L (⅛e)	11⅛	11⅛	11⅛
1	†Nat Cont (½e)	6¼	6¼	6¼
1	Nat Fuel G (1)	13	13	13
2	Nat P&L pf (6)	78¾	78	78¾
1	†Nat Un Rad	1⅛	1⅛	1⅛
1	†Nebel (Oscar)	½	½	½
1	†NEngPA6%pf (1k)	67	67	67
3	†N H Clock	7⅛	7⅛	7⅛
1	N J Zinc (⅛g)	57	57	57
3.50	NY P&L $6 pf (6)	101½	101½	101½
.60	†NY Shipbd fd sh	11	11	11
1	†Niag Hud P (⅛e)	8⅛	8⅛	8⅛
7	†Niag Hud A war	⅛	⅛	⅛
1	†Niag Sh Md B (⅛e)	6⅛	6	6
2	Niles-Bem-P (⅛g)	57	57	57
1	†Nor Am Lt & Pow	1⅛	1⅛	1⅛
1	†Nor Europ Oil	1⅛	1⅛	1⅛
1	†Nor Sta Pw A	11⅛	11⅛	11⅛
4	†Novadel-Ag (2a)	30	29	29
	O			
.10	Ohio Pow pf (6)	112⅛	112⅛	112⅛
1	†Oilstocks (.40a)	9	9	9
1	†Oldetyme Dist	1⅛	1⅛	1⅛
	P			
1	Pac G&E 6 pf (1½)	32⅛	32⅛	32⅛
.10	PacP&L7% pf (1⅜k)	78	78	78
5	Pantepec Oil Ven	6⅛	6⅛	6⅛
1	†Pender Gr B	10¼	10¼	10¼
10	Pennroad	1⅛	1⅛	1⅛
.70	Pa P&L $6 pf (6)	98⅛	98⅛	98⅛
1	†PaWat&Pow (1⅛g)	78⅛	78⅛	78⅛
1	†Pharis T&R (.15g)	8⅛	8⅛	8⅛
4	†Phoenix Sec	5⅛	5⅛	5⅛
1	†PierceGovern (.30e)	18⅛	18⅛	18⅛
2	†Pioneer Gold (.40)	2⅛	2⅛	2⅛
1	Pitts Pl Gl (1⅛e)	102	101½	101½
.50	P S Ind $7 pr pf	55	54	55
.20	P S Ind $6 pf	30	30	30
2	PugSdP&L $6 pf	20	19⅛	19¼
	Q			
.40	Quaker Oats (5e)	116	116	116
	R			
3	Reynolds Inv	⅛	⅛	⅛
[illegible]	Rome Cable	12	11⅛	12
[illegible]	[illegible]	[illegible]	[illegible]	[illegible]
3	Scovill Mfg	22½	22⅛	22½
	S			
[illegible]	[illegible]	[illegible]	[illegible]	[illegible]
16	†Sunray Oil (.05e)	2⅛	2⅜	2⅜
1	†Superior Oil Cal	40	40	40
	T			
2	Tampa El (2.40)	34⅛	34⅛	34⅛
10	Technicolor (1e)	19	19	19
.75	Tenn El P 7% pf (7)	95⅛	95⅛	95⅛
1	†Texon Oil & L	3⅛	3⅛	3⅛
1	Thew Shovel	12⅛	12⅛	12⅛
.50	Tob&Allied Stks (4e)	60	60	60
.25	†Transwest Oil	4⅛	4⅛	4⅛
2	Tubize Chat A	30⅛	30⅛	30⅛
1	†Tung Sol L pf (.80)	7	7	7
	U			
1	†Union Prem FS (1)	13⅛	13⅛	13⅛
18	†Unit Cig-Wh Strs	1	1	1
6	Unit Gas	2⅛	2⅛	2⅛
1	Unit Lt & Pw A	2⅛	2⅛	2⅛
7	Unit Lt & P pf	30⅛	29⅛	30⅛
2.50	Unit Shoe M (2⅛e)	79	78	78
2	U S Foil B	4⅛	4⅛	4⅛
10	United Stores vtc	⅛	⅛	⅛
1	†Univ Corp vtc	4	4	4
1	†Utah-Idaho Sug	⅛	⅛	⅛
6	Util Power & Lt	⅛	⅛	⅛
1	Util P&L pf	13⅛	13⅛	13⅛
	V			
2	†VNorm MT (1.80e)	23	23	23
	W			
2	Waco Airc	7	7	7
1	†Waitt & Bd A	5½	5½	5½
1	†Waitt & Bd B	⅛	⅛	⅛
1	West Air Exp	4	4	4
1	†Wil'ms (RC) (.45e)	5⅛	5⅛	5⅛
1	†Woodley Pet (.40e)	6	6	6
9	Wrig Har (.40a) XD	8½	8⅝	8½
	Y			
1	†Yukon Pac M	1⅛	1⅛	1⅛

†Stocks so marked are fully listed on the Exchange. All others are dealt on an unlisted trading basis.

Rates of dividends in the foregoing table are annual disbursements based on the last quarterly or semiannual declaration. Unless otherwise noted, special or extra dividends are not included. XR—Ex rights. XD—Ex dividend. (a) Also extra or extras. (g) Declared or paid so far this year. (f) Payable in stock. (e) Paid last year. (h) Cash or stock. (k) Accumulated dividend paid or declared this year. (ur) Under rule. (ww) With warrants. (xw) Without warrants. (war) Warrants.

Curb Bonds

By the Associated Press.

Total bond sales yesterday, $1,900,000. Year ago, $1,158,000.

Sales in thousands.		High	Low	Close
	DOMESTIC BONDS			
	A			
6	Ala Pow 5 '51	103	102¾	102¾
98	Ala Pow 4½ '67	94½	93¾	94⅛
32	Am P&L 6 2016	92¾	92¼	92¾
2	Ark P&L 5 '56	103⅛	102⅞	102⅞
3	As Elec 4½ '53	53⅝	53⅛	53¾
4	As G&E 5 '50	34⅛	33¾	34
10	As G&E 5 '68	33⅛	33	33⅛
6	As G&E 4½ '49	31⅛	31¼	31⅛
	B			
15	†Baldw L 6 '50	101¼	101	101
	C			
42	Caro P&L 5 '56	103	101⅛	103
31	Cen P&L 5 '56	101	100⅛	101
14	Cen St El 5½ '54	38⅛	37⅛	37⅛
12	Cen St El 5 '48	40⅛	39⅛	40
3	Cities Ser 5 '58	73⅛	73⅛	73⅛
37	Cities Ser 5 '50	74⅛	73⅛	74⅛
17	Cit S P&L 5½ '49	82⅛	81⅛	81⅛
57	Cit S Pow 5½ '52	82⅛	81⅛	81⅛
100	Cont G&E 5 '58 A	90⅛	89¾	90¼
	E			
5	†East G&F 4 '56 A	64⅛	63½	64⅛
48	Elec P&L 5 2030	79	78⅛	78⅛
	F			
28	Fla P&L 5 '54	98⅛	98⅛	98¾
	G			
6	Gary E&G 5 '44 st	98	98	98
5	Gatin P 5 '56	104⅛	104⅛	104⅛
64	Geo Pow 5 '67	101¼	100⅛	101¼
	H			
2	Hall Pr 6 '47 A st	99½	98½	98½
	I			
20	Ill Pow&L 5 '56 C	97⅛	97⅛	97⅛
17	Ill Pow&L 6 '53	103¼	103	103¼
7	Inters Pow 5 '57	60⅛	60	60⅛
	J			
4	JerCenP&L4½ '61C	105⅛	105¾	105⅛
	K			
27	Ky Util 5 '61 H	95	94½	95
	L			
18	Lehigh PS 6 2026 A	110¼	110	110
9	Lou P&L 5 '57	106¼	106⅛	106¼
	M			
6	Milw G Lt 4½ '67	100	100	100
	N			
21	Nat P&L 5 2030 B	98¾	98½	98¾
12	Nevada Cal E 5 '56	79	78⅛	79
4	N Eng G&E 5 '50	58⅛	58	58
24	N Eng G&E 5 '47	60	59½	59½
31	N Eng Pow 5½ '54	97⅛	96½	96½
6	N Eng Pow 5 '48	94¾	94½	94¾
4	N Orl P S 6 '49	92	92	92
6	N Y Pow&Lt 4½ '67	107⅛	107⅛	107⅛
11	NYSt E&O 4½ '80	101¼	101	101¼
2	Nor Ind PS 4½ '70 E	104⅛	104⅛	104⅛
	O			
6	†Okla Nat G 5 '46	103	103	103
2	†Okla N G 4½ '51 A	105⅛	105⅛	105⅛
	P			
22	Pac P&L 5 '55	84½	84	84½
3	Pen C P&L 4½ '77	93⅝	93¼	93½
3	Pen El 4 '71 F	99⅝	99⅝	99⅝
3	Pug Sd P&L 5½ '49	84	83⅝	83¾
	S			
43	SEP&L 6 2025 A	104¾	104¾	104¾
2	†So Cal Ed 3⅛ '60	110	110	110
12	Stand G&E 6 '51	64½	64	64⅛
6	Stand G&E 6 '66	64	63⅝	63¾
19	Stand P&L 6 '57	64⅛	63¾	64
	T			
31	Tex El S 5 '60	99½	99⅛	99½
16	Tex P&L 5 '56	104⅛	104⅛	104⅛
1	Twin CRT 5½ '52 A	55⅛	55⅛	55⅛
	U			
6	Unit L&P 6 '75	77⅜	77⅛	77⅛
25	Unit L&Ry 5½ '52	89	88	89
	W			
5	West News Un 6 '44	58	57	58
41	West Tex Ut 5 '57 A	102⅛	102	102⅛
	FOREIGN BONDS			
2	†Chile Mtg Bk 6 '31	14¼	14¼	14¼
2	Cubn Tel 7½ '41 A	99¼	99¼	99¼
1	Ger C Mun 7 '47	18	18	18
1	Unit El Svc 7 '56	49½	49½	49½

†Bonds so marked are fully listed on the Curb Exchange. All others are dealt on an unlisted trading basis. ‡Matured bonds. Negotiability impaired pending investigation. (ur)—Under rule. (ww)—With warrants. (xw)—Without warrants. (war)—Warrants.

Chicago Livestock

Chicago, Feb. 10 (AP).—Hogs were active and generally 5@15 higher today. Good 400-550-pound packing sows brought 6.70@7.00. The cattle market was generally steady, with limited supplies available. A few loads and lots of steers and yearlings were offered, selling downward from 10.00@8.50. Fat lambs were active and 15@25 higher, with a 9.25 top. Sheep were steady, good ewes selling at 4.75.

(U. S. Dept. of Agri.).—HOGS—Receipts, 9,000; active and very uneven; generally 5@15 higher than Thursday's average; top, 8.25; good and choice, 160-220 lbs., largely 7.90@8.20; 230-260 lbs., 7.65@8.00; 270-325 lbs., 7.50@7.75; good 400-550-lb. packing sows, 6.70@7.00.

CATTLE—Receipts, 1,000; calves, 300; generally steady clean-up cattle trade; only limited supplies available; few loads and lots steers and yearlings offered; selling downward from 10.00@8.50; load heifers, 9.00; medium to good slaughter cows, 6.25@6.75; low cutters and cutters downward from 5.50; sausage bulls quotable up to 7.00; few selected vealers, 12.00; bulk good to choice lots, 9.00@11.50.

SHEEP—Receipts, 7,000; late Thursday fat lambs closed steady to strong; sheep weak; lamb top, 9.15 to shippers; packer top, 9.10; bulk 94-lb. down, 8.75@8.90; 97-105-lb. weights, 8.60@8.75; medium and good ewes, 3.50@4.75; today's trade active; 15@25 higher; bulk, 9.00@9.15; top, 9.25; sheep, steady; good ewes, 4.75.

Short Term Securities

(Reported by Robert C. Jones & Co., Inc.)

	Bid.	Asked.
Amer Tel & Tel 5½s 1943	111⅛	112
Baldwin Locomotive 5s 1940	101⅛	102
Baltimore & Ohio 4½s 1939	49¼	50¼
Canadian Pacific 4½s 1946	99¼	99¾
Comml Credit 2¾s 1942	103	103⅛
Delaware & Hudson 4s 1943	58¼	58¾
Houston Oil 5½s 1940	101	102
Illinois Steel 4½s 1940	104¼	104½
Laclede Gas Light Coll Tr 6% Notes "B" 1942	41	46½
Lehigh Valley Ter Ry 5s 1941	67	62½
Louisville & Nashv 4s 1940	98¾	99½
Michigan Central 4s 1940	88	92¾
New York Tel Co 4½s 1939	102¾	103
Ohio Connecting Rwy 4s 1943	105	108
Penn R R Co 4s 1943	107¾	110¼
Phila Balto & Wash 4s 1943	108⅞	110½
Union Oil, California 6s 1942	115¾	116½
Warner Brothers 6s 1939	95	96

Dried Fruit Prices

New York, Feb. 10 (AP).—Evaporated apples improved; standard, 8; choice, 8¼@8½; extra choice, 8¾@9. Prunes steady; California (30-40s), 5¾@5⅞; Oregon (30-40s), 5⅜. Apricots, firm; choice, 17½; extra choice, 18½; fancy, 19¼@19¾. Peaches, steady; choice, 8@8½; extra choice, 8¼@8½; fancy, 8¾@8⅞. Raisins, steady; loose Muscatels, 6¼@6¾; choice to fancy seeded, 6¼@6⅞; seedless, 5½@5¾. Figs, steady; California, fancy, Black Mission, 7½; Adriatic, fancy, 9.

Naval Stores Firm

Savannah, Feb. 10 (AP).—Turpentine firm, 24; sales, 16; receipts, 14; shipments, 40; stock, 44,187. Rosin firm; sales, 76; receipts, 130; shipments, 140; stock, 302,8[illegible]. Quote: B, 3.50; D, 3.75; E, 4.00; F, 4.[illegible]; G, 5.00; H, 5.10; I, K, 5.15; M, 5.20; N, 5.60; WG, 6.00; WW, X, 6.65.

Honor Sought For Retiring Gen. Andrews

War Department Supports Bill for Advancement in Rank

The War Department plans to reward Maj. Gen. Frank M. Andrews, organizer and first commander of the General Headquarters Air Force, by giving him advanced rank upon retirement.

Gen. Andrews is scheduled to revert to his permanent rank of colonel when his four-year term in command of the Army's combat aviation expires the end of this month. If he retires, as expected, he would go on the inactive list with the rank and pay of his permanent rank.

President Interested

War Department officials revealed yesterday, however, that they are planning to submit legislation to Congress to allow him to retire with the rank of major general. The President is said to be interested personally in the measure and approval of Congress is expected.

As the Secretary of War uniformly turns down proposals for special bills granting increases in rank, the contemplated action is regarded as official recognition of the increased importance of air power as well as the service of Gen. Andrews. The bill, it is said, will allow future GHQ Air Force commanders the same retirement privileges as are to be given to the present air chief.

General a Tennessean

Gen. Andrews, a native of Tennessee, was graduated from West Point in 1906, and served in the cavalry until the World War. He entered the air service in 1917 and served in aviation posts continuously until March 1, 1935 when he was named the first commander of General Headquarters Air Force.

Mrs. Dewhirst Funeral Rites Are Held Here

Funeral services for Mrs. Susan L. Dewhirst, 62, were held yesterday in the Metropolitan Memorial Church, with the Rev. William Andrew Keese, officiating. Burial was in Oak Hill Cemetery.

She died Wednesday at her home, 3906 Morrison street northwest.

She was for 20 years treasurer of the Woman's Guild of American University and a member of the Joseph Magruder Chapter, Daughters of the American Revolution.

She is survived by her husband, W. S. Dewhirst, retired employe of the General Accounting Office, and a son, Harold.

Zoo Film to Be Shown

Dr. William Mann, director of the Zoo, will show motion pictures of his recent tour of European zoos at the annual father and son banquet of the Foundry Methodist Episcopal Church, Sixteenth and P streets northwest, to be held at 6:30 p. m. today.

Transfers

Army

LIEUTENANT COLONELS

George L. Caldwell, V.C., Washington, D. C., to Fort Riley, Kans.

Ralph B. Stewart, V.C., Fort Riley, Kans., to Washington, D. C.

MAJORS

Augustus B. O'Connell, Inf., Fort Francis E. Warren, Wyo., to Springfield, Mass.

John H. Gardner, jr., S.C., Fort Leavenworth, Kans., to Wright Field, Ohio.

George I. Back, S.C., Fort Leavenworth, Kans., to Fort Monmouth, N. J.

CAPTAINS

Albert N. Stubblebine, jr., Q.M.C., Fort Leavenworth, Kans., to Philadelphia, Pa.

John S. Mills, A.C., Langley Field, Va., to Wright Field, Ohio.

FIRST LIEUTENANTS

H. Paul Dellinger, A.C., Randolph Field, Tex., to Wright Field, Ohio.

Earle W. Hockenberry, A.C., Langley Field, Va., to Wright Field, Ohio.

William L. Kennedy, A.C., Kelly Field, Tex., to Wright Field, Ohio.

A. J. McVea, A.C., Randolph Field, Tex., to Wright Field, Ohio.

Harold Q. Huglin, A. C., March Field, Calif., to Wright Field, Ohio.

Leslie O. Peterson, A.C., Hamilton Field, Calif., to Wright Field, Ohio.

NAVY

CAPTAIN

George N. Barker, det. co. U. S. S. Houston in May or June; to duty as pres. genl. ct.-Martial, Navy Yard, Boston, Mass.

COMMANDER

Henry F. Floyd, det. dist. intelligency officer, 8th Nav. Dist., abt. April 1; to U. S. S. Mississippi as exec. officer.

LIEUTENANT COMMANDERS

Church A. Chappell, det. U. S. S. Savannah abt. April 15; to command U. S. S. Wasmuth.

Ralph U. Hyde, det. Naval Academy in May; to home, relieved all active duty.

John H. Keefe, det. senior instructor, U. S. N. R., Boston, Mass., abt. April 29; to home, relieved all active duty.

Walter E. Moore, det. co., U. S. S. Litchfield in April or May; to Bu. Nav., Navy Dept.

William J. Morcott, det. Navy Yard, Boston, Mass., abt. April 28; to home, relieved all active duty.

Mead S. Pearson, det. Naval Academy in May; to command U. S. S. Craven.

William M. Reifel, det. Bu. Engr., Navy Dept., in May or June; to home, relieved all active duty.

Frank A. Saunders, det. 14th Nav. Dist. abt. April 15; to home, relieved all active duty.

Russell G. Sturges, det. Navy Yard, Puget Sound, Wash., in May; to cfo, U. S. S. Wilson, and in command when commissioned.

Bronson P. Vosbury, det. Navy Yard, Washington, D. C., abt. April 28; to home, relieved all active duty.

LIEUTENANTS

Howell J. Dyson, det. Patrol Sqdn. 8, in May; to U. S. S. Pelican.

Frederick V. H. Hilles, det Nav Gun Factory, Navy Yard, Washington, D. C., in April; to U. S. S. Balch as gunnery officer.

Peter H. Horn, det. U. of Calif., Berkeley, Calif., abt. May 27; to U. S. S. Porter as engineer officer.

Hugh T. MacKay, det. U. of Calif., Berkeley, Calif., about May 27; to U. S. S. Clark as engineer officer.

George J. King, det. off. in chge., Navy Rctg. Sta., Louisville, Ky., abt. June 30; to Asiatic Station.

Carl H. B. Morrison, det. c., U. S. S. Pelican in May; to Patrol Sqdn. 4.

Bruce E. S. Trippensee, det. U. of Calif., Berkeley, Calif., abt. May 27; to U. S. S. Phelps as engineer officer

ENSIGNS

Thomas L. Miller, det. U. S. S. Astoria abt. April 15; to resignation accepted effective May 12, 1939.

Kenneth E. Pound, det. U. S. S. Tennessee abt. July 1; to Asiatic Station.

Philip E. Shettinhelm, det. U. S. S. Macdonough abt. July 1; to Asiatic Station.

Robert M. Ware, det. U. S. S. Lexington; continue communication duty, Aircraft, Battle Force.

Dental Corps

LIEUTENANT COMMANDER

Edwin N. Cochran (DC), det. Nav. Trng. Sta., San Diego, Calif., in February or March; to Marine Corps Base, San Diego, Calif.

Asiatic Dispatch Orders

COMMANDER

Russell M. Ihrig, det. staff, Asiatic Flt.; to Naval Academy, Annapolis, Md.

LIEUTENANT COMMANDER

Henri H. Smith-Hutton, ors. January 19 revoked. Continue staff Asiatic Fleet.

LIEUTENANTS

Joseph M. Began, det. U. S. S. Canopus; to further trtmt. 12th Nav. Dist.

Daniel McCallum, det. U. S. S. Mindanao; to Asst. Naval Attache, Tokyo, Japan.

Clifford P. Powell (MC), det. U. S. S. Sacramento; to receiving ship at New York, N. Y.

ENSIGNS

Richard E. Ball, det. U. S. S. Marblehead; to instn. Mass. Inst. of Tech., Cambridge, Mass.

Renfro Turner, jr., to U. S. S. Pillsbury.

"Uncle Franchot" Salutes a "Deb"

Franchot Tone, star of stage and screen, kisses the hand of his "niece," Mae Leslie, North Dakota airline hostess, as she made her "debut" before New York's "cafe society." Miss Leslie was "adopted" by a dozen "boys-about-town" including Tone and Peter Arno, who arranged her coming-out

Lincoln Vets Rites Banned By War Dept.

Denied Permit for Exercises at Unknown Soldier5s Tomb

The War Department revealed yesterday it had refused a request by American veterans of the Spanish loyalist army to hold exercises at th eTomb of the Unknown Soldier tomorrow because the shrine was not open to demonstrations by groups which were not "American nonpartisan patriotic organizations."

Angered by the unauthorized and "improper" fascist salute given at the Tomb last Sunday by a group of American-Italian veteran of the World War, War Department officials said last night that precautions would be taken to keep the National Cemetery plot "hallowed ground."

Washington Friends of the Abraham Lincoln Brigade, comprising American volunteers in the Spanish loyalist army, scored the permit refusal as "arbitrary and un-American" and appealed to President Roosevelt by telegram.

Capt. Carl Bradley, executive secretary of the Lincoln Brigade veterans, said yesterday: "Hundreds of our men in the Lincoln Brigade were honorably discharged from the United States military service and many served in the World War with distinguished records . . . We stand squarely behind the principles enunciated by the Constitution of the United States and the Declaration of Independence."

Permission having been granted by the National Park Service, 12 former Brigade members will participate in rites at the Lincoln Memorial tomorrow marking the Great Emancipator's anniversary.

Initated Into Club

William B. Kemp, jr., of College Park Md., a student at the aeronautical engineering school at Rensselaer Polytechnic Institute, Troy, N. Y., was initiated yesterday into the R. P. I. Players Club, student dramatic organization. He is the son of Prof. and Mrs. William B. Kemp

Vital Statistics

Births

Wilbert and Eve Knouse, boy.
Everett and Nellie Lohr, boy.
Joseph and Catherine Butler, boy.
Paul and Beatrice Dickens, boy.
Stanleigh and Mary Jenkins, boy.
William and Margaret Brennan, boy.
Marion and Olive VanDoren, girl.
Maurice and Alma Holden, girl.
Edgar and Kathryn Carroll, girl.
Cecil and Adelaide McLendon, girl.
Milton and Adele Waring, girl.
James and Myda Herrod, boy.
Henry and Olear Ware, girl.
Robert and Olive Jolin, boy.
Milton and Rita Elsberg, boy.
Winbern and Katherine Adcock, boy.
Ernest and Gertrude Gravens, boy.
Samuel and Sophie Hollingsworth, boy.
Edward and Marian Hangliter, boy.
Francis and Irene Emmet, girl.
Thomas and Emily Rucker, girl.
Mark and Vere Woods, girl.
Leonidas and Mary Basemore, girl.
John and Una Little, boy.
Richard and Martha Fisher, girl.

Deaths

Jason D. Stone, 90, 421 G st. nw.
Mathilde Pronani, 89, 1326 Montague st. nw.
William Jones, 83, 220 H st. ne.
George F. DuBose, 76, 1835 Eye st. nw.
Charles A. Robinson, 75, U. S. Soldiers' Home Hosp.
Bessie H. Brady, 74, 2101 Conn. ave. nw.
John A. Openshaw, 72, Emergency Hosp.
Areta V. Hayes, 71, 1740 Euclid st. nw.
Susan L. Dewhirst, 62, 3906 Morrison st. nw.
David Rones, 49, 2650 Wis. ave. nw.
Elizabeth Bohannon, 40, Emergency Hosp.
Hazel Moore, 37, Walter Reed Gen. Hosp.
Theresa Campbell, 33, Gallinger Hosp.
Carl W. Johnson, 25, Walter Reed Gen. Hosp.
Ella F. Harrod, 69, St. Elizabeths Hosp.
Virginia Tomes, 66, Gallinger Hosp.
Charles C. Dyer, 53, 2119 Newport st. nw.
Howard McReynolds, 44, 3650 Wis. ave. nw.
William Bedford, 32, Freedmen's Hosp.
James Edds, 26, Georgetown Hosp.

Applications for Marriage Licenses

Leonard Ralph Thornton, 22, of Danville, Va., and Doris Mae Glicker, 18, of 716 Thirteenth street southeast. The Rev. Edward Gabler.

Edward Frank Hunter, 25, of 566 Twenty-fourth street northeast, and Alfreda Alice Carter, 19, of 1309 First street northwest. The Rev. George O. Bullock.

Major Belin, 33, of 1106 Fifth street northwest, and Viola Ransford, 29, of 309 N street northwest. The Rev. Sylvester Moss.

Robert Alan Bradley, 25, of 1222 B street southeast, and Helen Elizabeth Phillips, 19, of 1826 Ingleside terrace northwest. The Rev. A. L. Smith.

Harvey Martin Lenderman, 22, of 2116 Eighteenth street northwest, and Margaret Sarah Watts, 21, of 512 G street northeast. The Rev. John Gallagher.

Leonard Stratton Bradley, 26, of 1426 M street northwest, and Winifred Doris Streater, 24, of 1900 F street northwest. The Rev. Noble C. Powell.

Francis Morris Guy, 30, of West Annapolis, Md., and Louise Cecelia McClosky, 26, of 5120 Seventh street northwest. The Rev. Austin L. Healy.

Joseph Harold Shields, 46, of Oakland, Calif., and Mary Foy Mann, 41, of Takoma Park, Md. The Rev. J. C. Ball.

Oscar Sargent Hargett, jr., 23, of Sheffield, Ala., and Mary Elizabeth Jane Bennett, 21, of Brookmont, Md. The Rev. F. E. Warren.

John Downing, 36, of Hartford, Conn., and Isabel Mary Crim, 25, of Hagerstown, Md. The Rev. George Reems.

Frederick Grover Ewing, 21, of 106 Ridge road southeast, and Elizabeth M. Kidwell, 21, of Bradbury Park, Md. The Rev. Stephen W. Cranston.

Albert Earl Conradis, 37, of 3801 Connecticut avenue northwest, and Winifred Sears Preiot, 25, of 87 Observatory Circle northwest. The Rev. Charles L. Carhart.

The Weather

Today's Sun and Tide Table

(Reported by United States Department of Commerce, Coast and Geodetic Survey.)

			A.M.	P.M.
Sun rises	7:05	High tide	1:24	1:55
Sun sets	5:40	Lo wtide	8:10	8:46

Weather Conditions

U. S. Dept. of Agriculture, Weather Bureau, Washington, Friday, Feb. 10, 7:30 p. m.

Forecast for the District of Columbia—Partly cloudy and colder Saturday; Sunday fair, moderate to fresh west and northwest winds.

For Maryland—Partly cloudy and colder Saturday and Saturday night; Sunday fair.

For Virginia—Cloudy and colder, preceded by rain in southeast portion Saturday; Sunday partly cloudy.

Conditions

The disturbance that was over southeastern Iowa Thursday night has advanced rapidly north-northeastward to James Bay, Port Harrison, Quebec, 29.22 inches, with a trough extending southward to Pennsylvania and thence southwestward to the Louisiana coast. A high-pressure area is moving eastward and extends from Labrador, Cartwright, 30.52 inches, southward to Bermuda, St. Georges, 30.40 inches, and thence southwestward to the Florida coast. Another high-pressure area is moving eastward over the Plains States and the lower Missouri Valley, Omaha, Nebr., 30.36 inches. During the last 24 hours rains have occurred in the North Pacific States, the Ohio and middle Mississippi valleys, and in portions of the Atlantic and Gulf States, and snows and rains in the lake region and the upper Mississippi and lower Missouri valleys. Temperatures have risen in the eastern lower lake region, the interior of northern New England, the north portion of the South Atlantic States, the middle Plains States and western Montana, while they have fallen in the Ohio and Mississippi valleys, the middle and western lake region, and in portions of the Gulf States.

Local Weather Report

Temperature—Midnight, 39; 2 a. m., 40; 4 a. m., 39; 6 a. m., 39; 8 a. m., 41; 10 a. m., 44; 12 noon, 45; 2 p. m., 45; 4 p. m., 46; 6 p. m., 45; 8 p. m., 45; 10 p. m., 44. Highest, 46. Lowest, 39.

Relative humidity—7:30 a. m., 94; 1:30 p. m., 94; 7:30 p. m., 92. (Rainfall (7:30 p. m. to 7:30 p. m.), .36 inch. Hours of sunshine, none.

Departures From Normal

Accumulated excess of temperature since January 1, 1939, 195 degrees.

Excess of temperature since February 1, 1939, .55 degrees.

Accumulated excess of precipitation since January 1, 1939, .73 inch.

Excess of precipitation since February 1, 1939, .87 inch.

Temperatures and Precipitation

Temperatures and precipitation for 24 hours ended 7:30 p. m.:

	Highest Fri.	Lowest Thur. night.	Fri. 7:30 p.m.	Rainfall.
Washington, D. C.	46	39	45	0.36
Asheville, N. C.	70	52	62	0.13
Atlanta, Ga.	72	60	68	0.40
Atlantic City, N. J.	48	40	46	0.61
Baltimore, Md.	48	36	46	0.31
Birmingham, Ala.	70	66	68	0.26
Bismarck, N. Dak.	—16	—24	—20	....
Boston, Mass.	34	20	34	0.15
Buffalo, N. Y.	48	30	32	0.11
Cheyenne, Wyo.	20	0	20	....
Chicago, Ill.	24	24	12	0.75
Cincinnati, Ohio	48	46	26	0.71
Cleveland, Ohio	54	28	26	0.30
Dallas, Tex.	38	32	38	....
Davenport, Iowa	10	2	8	0.47
Denver, Colo.	30	2	28	....
Des Moines, Iowa	6	—8	4	....
Detroit, Mich.	44	40	16	0.40
Duluth, Minn.	8	8	—4	0.26
El Paso, Tex.	44	26	42	....
Galveston, Tex.	60	54	58	0.03
Helena, Mont.	—2	—18	—2	0.02
Huron, S. Dak.	—8	—11	—10	0.06
Indianapolis, Ind.	44	42	20	0.64
Jacksonville, Fla.	82	68	76	....
Kansas City, Mo.	18	0	16	0.01
Little Rock, Ark.	42	42	36	0.47
Los Angeles, Calif.	50	44	50	0.04
Louisville, Ky.	46	46	28	0.89
Marquette, Mich.	36	12	4	0.39
Memphis, Tenn.	48	46	36	0.25
Miami, Fla.	80	72	78	0.07
Mpls.-St. P., Minn.	—6	—6	—8	0.11
Mobile, Ala.	78	62	70	....
New Orleans, La.	82	70	62	....
New York, N. Y.	46	30	44	0.33
North Platte, Nebr.	26	—10	22	....
Omaha, Nebr.	4	—10	2	0.04
Philadelphia, Pa.	48	34	44	0.65
Phoenix, Ariz.	52	28	48	....
Pittsburgh, Pa.	56	38	42	0.36
Portland, Me.	22	10	22	0.16
Portland, Oreg.	30	24	30	0.10
Rapid City, S. Dak.	—4	—26	—6	0.01
St. Louis, Mo.	22	22	18	0.54
Salt Lake City, Utah	26	8	26	....
San Antonio, Tex.	62	52	60	....
San Diego, Calif.	52	40	52	0.06
San Francisco, Calif.	52	42	50	0.32
Santa Fe, N. Mex.	24	8	20	....
Savannah, Ga.	78	64	70	0.04
Seattle, Wash.	36	28	36	....
Springfield, Ill.	18	16	18	0.66
Tampa, Fla.	82	70	74	....
Vicksburg, Miss.	48	48	42	0.28

Skyline Group to Meet

Fredericksburg, Va., Feb. 10.—The annual meeting of the Skyline Drive-National Battlefield Park Tour Association will be held in Warrenton February 20.

WJEJ

1210 Kilocycles

SATURDAY

MORNING.

7:00 Wake Up and Sing.
8:25 Jingle Man.
8:30 Morning Devotions.
8:55 News.
9:00 Modern Melodies.
9:30 Waltz Time.
9:45 Transcribed Classical Tunes.
10:00 Melodies of Yesteryear.
10:30 At the Console.
11:00 Harmony Sisters.
11:15 Shoppers Guide.

AFTERNOON.

12:00 Luncheon Melodies.
12:45 Sweetheart of the Valley.
1:00 Good Samaritan.
1:30 Melody Boys.
2:00 Rose of the Mountains.
2:15 Marty's Buccaneers.
2:45 Stuckey Family.
3:00 Afternoon Varieties.
3:15 Art Shaw.
3:30 Tea With Bea.
4:00 South American Rhythm.
4:15 Buyers Preview.
4:45 Singing Strings.
5:00 Variety.
5:30 Hank and Sue.
5:45 Sports.
5:55 News.

EVENING.

6:00 Evening Melodies.
6:30 The Trail Pals.
6:45 Sunday School Lesson.
7:00 Twilight Melodies.
7:30 Mason Bell.
7:45 American Weekly.
8:00 Transcribed.
8:15 Jungle Jim.
8:30 Music of the Masters.
9:00 Organ Reveries.
9:30 Modern Interlude.
10:00 Elks Club.
11:30 Silent

WJEJ is owned and operated by HAGERSTOWN BROADCASTING COMPANY, INC.

Pope Praised By Leaders of Other Creeds

Prominent Americans In All Walks of Life Mourn Death of Pius

By the Associated Press.

Prominent members of the Roman Catholic Church in the United States joined with representatives of other creeds from all walks of life today in tribute to Pope Pius XI. They included:

George Cardinal Mundelein, Archbishop of Chicago:

"Pope Pius XI is dead! * * * In our age of hesitancy, barter, and compromise, he stood with adamantine courage for the inalienable, God-given rights of human beings. He will be forever remembered as the greatest champion of human rights our age has ever known."

Dennis Cardinal Dougherty, Archbishop of Philadelphia:

"His pontificate began in troublous times, and throughout it he has had to contend with the persecution of the Catholic religion, especially in Russia, Mexico and Spain. It is well known how valiantly he defended the interests of Christianity, especially against communism. His encyclicals have become known as masterly treatments of vital subjects of the day.

"Since he has stood up for justice and right, as well as charity to all, his death will be mourned as a loss to the world."

Respected By All Faiths

James A. Farley, Postmaster General:

"The world has lost a leader whose spiritual influence will exist long after most of us are forgotten. The earnest efforts of his holiness to promote world peace and his energy in advocating social justice made him respected by men of all political and religious faiths."

Gov. Herbert H. Lehman of New York:

"I am shocked and deeply grieved to learn of the death of his holiness, Pope Pius XI. His passing is a great loss to the entire world, which needed him so sorely at this time. His was a clear, plain, fatherly voice in a frenzied and angry tumult. The Catholic Church and its 400,000,000 communicants will miss a great spiritual and administrative leader. All of us have lost a powerful champion of freedom, tolerance and humanity."

Former Gov. Alfred E. Smith of new York, a papal chamberlain:

"He will go down in history as one of the world's truly great men. We are losing him at a time when we need him most."

Mayor F. H. LaGuardia of New York:

D. C. Cadet Wins Wings As Naval Aviator

Aviation Cadet Bruce E. Moore, of 718 Rock Creek Church road, has been awarded his wings as a naval aviator and ordered to duty with aircraft carrier Saratoga, the Navy Department announced yesterday.

Moore will be assigned to the new carrier Wasp next July it was stated.

WCHV

1420 Kilocycles

SATURDAY

News, 8 a. m., 12 noon, 6:30 p. m., 10 p. m.

MORNING.

7:00 Breakfast Club and News.
7:30 Early Edition.
8:05 Breakfast Club.
8:45 Morning Devotions.
9:00 Marriage License Romance.
9:15 Melody Merry-Go-Round.
9:30 Woman's Program.
10:00 Marriage Clinic.
10:30 Once Upon a Time.
11:00 Variegated Revue.
11:15 Collegiate Revue.
11:30 United States Army Band.

AFTERNOON.

12:05 Luncheon Varieties.
1:15 University Life.
1:30 Symphony Orchestra.
2:00 Candaloris Orchestra.
2:30 Intercollegiate Debates.
3:00 Music Hall.
4:00 Hits by the Tea-Timers.
4:55 Sports Flashes.
5:00 Sammy Kaye's Orchestra.
5:45 Book Theater.
6:00 Dinner Dansant.
6:35 Orchestra Time.
7:00 Sports Resume.
7:10 Stock Quotations.
7:15 Raymond Swing.
7:30 Moods and Tempos.
8:00 Boxing Matches.
9:30 Hollywood Whispers.
9:45 Sons of Pioneers.
10:30 Tommy Dorsey.

COMMUNITY BROADCASTING CORP. CHARLOTTESVILLE, VA.

WFMD

900 Kilocycles

SATURDAY

MORNING.

6:30 Capt. John.
6:45 Family Devotions.
8:00 Northern Virginia Revue.
9:00 Devotions.
9:30 Safety Club.
9:45 Boy Scout Program.
10:00 Children's Matinee.
10:30 Dr. Kefauver.
11:00 Wants Sisters.
11:15 Old Timers.
12:00 Rosenstock Review.

AFTERNOON.

12:15 News Reports.
12:20 Tempo Changes.
12:30 Winston, Shipley.
1:00 Frock Family.
1:30 Jungle Jim.
1:45 News Comments.
2:00 Swing Session.
2:30 Barn Dance.
3:30 Tween Ass.
4:00 Note Busters.
4:30 Around the Town.
5:00 Night Ride.
5:30 News; Sports.
5:45 Sign Off.

MONOCACY BROADCASTING CO. FREDERICK MD

WSVA

550 Kilocycles

SATURDAY

MORNING.

6:30 Farmer's Hour.
7:00 Nation's Family Prayer Period.
7:15 Drifting Pioneers.
7:30 Breakfast Club.
8:00 News.
8:15 Musical Clock.
9:00 Dr. James W. Wright.
9:30 Synagogue of the Air.
9:45 Musical Merry-Go-Round.
10:30 Weather Report.
10:45 Words and Music.
11:15 Rural Rhythm.
11:45 Gems of Melody.

AFTERNOON.

12:00 Weather Report, Farm Flashes.
12:15 Today's Almanac, Weather Report.
12:30 News.
12:45 Let's Swing It.
1:00 Melody Time.
1:15 To Be Announced.
1:30 To Be Announced.
1:45 To Be Announced
2:00 World Musical Varieties.
2:30 Rhythm and Romance.
2:45 Happy Valley Ramblers.
3:00 To Be Announced.
3:15 Travel Hour.
3:30 Brown and Williams.
3:45 To Be Announced.
4:00 Hits and Encores.
4:15 To Be Announced.
4:30 Weather Report.
4:30 Fitz Fitzgerald.
4:45 Birthday Party.
5:00 To Be Announced.
5:15 Make-Believe Ballroom.
5:45 Fireside Phantasies.

SHENANDOAH VALLEY BROADCASTING CORP. HARRISONBURG, VA.

Bar Unit Fights Efforts to Oust It From Library

The District Bar Association charged Thursday that efforts to oust it from its library in the District Court Building were an attempt to limit the administrative discretion of the Attorney General.

The association filed a motion in district court to dismiss a complaint of colored attorneys they had been barred from the library. Huver I. Brown, colored attorney, of 811 Florida avenue northwest, asked the court to compel the association to give up its library quarters.

The association, through Walter M. Bastian, Godfrey L. Munter and Henry I. Quinn, defense attorneys, declared Brown's motion failed to state a claim on which relief could be given.

DIED

BALMFORD, WALTER V. On Thursday, February 9, 1939, WALTER V. BALMFORD. Funeral services and interment at New York City, N. Y., on Saturday, February 11. T. Frank Murray funeral service, 741 11th st. se.

CARROLL, DEACONESS ANNA MARY. On Thursday, February 9, 1939, at Waverley Sanatorium, Rockville pike, DEACONESS ANNA MARY CARROLL. Funeral services will be held at the Wm. Reuben Pumphrey funeral parlor, 7005 Wisconsin ave., Bethesda, Md., on Saturday, February 11, at 11 a. m. Interment New York.

DRYDEN, MARTIN THOMAS. On Friday, February 10, 1939, at his residence, 6212 5th st. nw., MARTIN THOMAS DRYDEN, beloved husband of Olga Dryden and father of Olga Mary and Martin Burke Dryden. Funeral services, at the S. H. Hines Co. funeral home, 2901 14th st. nw., on Monday, February 13, at 1 p. m. Relatives and friends invited. Interment Cedar Hill Cemetery.

ENG, LEE SHING. On Thursday, February 9, 1939, at Garfield Hospital, LEE SHING ENG, the beloved brother of Lee Chip Eng. Funeral service at the W. W. Chambers Co. funeral home, 1400 Chapin st. nw., on Saturday, February 11, at 4 p. m. Relatives and friends invited. Interment Fort Lincoln Cemetery.

FLAX, ROSE LEAH. On Friday, February 10, 1939, ROSE LEAH FLAX, aged 60 years, beloved wife of Nathan Flax and devoted mother of Mrs. Theresa Goode, Mrs. Ethel Brown, Emil, David and Paul Flax. She is also survived by her father, Rev. Morris R. Yoelson and one sister, Mrs. Etta Cantor, and two brothers, Al Jolson and Harry Jolson. Funeral services will be held at the Bernard Dansansky and Son funeral home, 3501 14th st. nw., on Sunday, February 12, at 11 a. m. Interment Beth Sholom Cemetery.

FRANCIS, MARGUERITE M. On Thursday, February 9, 1939, at her residence, 1741 E st. ne., Apt. 1, MARGUERITE M. FRANCIS, beloved wife of Harvey Francis and sister of Mrs. Ruth Samuels, Mrs. Louise Woodruff and Charles E. Carter. Funeral services at the W. W. Chambers Co. Southeast funeral home, 517 11th st. se., on Monday, February 13, at 11 a. m. Relatives and friends invited. Interment Union Cemetery, Alexandria, Va.

GUDGEON, RICHARD. On Wednesday, February 8, 1939, RICHARD GUDGEON. Notice of funeral later. T. Frank Murray funeral service, 741 11th st. se.

HIGHT, FRANK SAWYER. On Friday, February 10, 1939, at his residence, 4614 DeRussey parkway, Chevy Chase, Md., FRANK SAWYER HIGHT, beloved husband of Ella Cann Hight and father of Mrs. Charles D. Hayes, Miss Phyllis Hight and Frank Sawyer Hight, jr. Funeral services at the Church of the Epiphany on Monday, February 13, at 2 p. m. Interment Canaan, N. H.

HOWES, SARAH. On Friday, February 10, 1939, at her residence, 1416 30th st. nw., SARAH HOWES, the beloved wife of the late Harry A. Howes and mother of Mrs. May H. Martin and grandmother of Mrs. Gertrude Johnston, Mrs. Frances Blake and James E. Martin and great-grandmother of Norman Johnston. Funeral services at the above residence on Monday, February 13, at 2 p. m. Relatives and friends invited. Interment Oak Hill Cemetery.

FUNERAL DESIGNS.

GUDE BROS. CO., Florists
1212 F St. NAtional 4276.

Funeral Sprays $3 up
SINCE 1858 Smalls FLOWERS
Dupont Circle. Dupont 7000

Geo. C. Shaffer 900 14th St. N.W. Phone NA. 0106
Expressive Floral Tributes Moderate Prices Open evenings and Sundays.

FUNERAL DIRECTORS

J. WILLIAM LEE'S SONS CO.
FUNERAL DIRECTORS.
CREMATORIUM
4th and Mass. Ave. N.E. LI. 5200.

DIED.

HAYES, ARETA V. On Wednesday, February 8, 1939, at her residence, 1740 Euclid st. nw., ARETA V. HAYES, beloved sister of John L. Hayes. Funeral services at the W. W. Chambers Co. funeral home, 1400 Chapin st. nw., on Friday, February 10, at 7:30 p. m. Relatives and friends invited. Interment West Chester, Pa., on Saturday, February 11, at 12 noon.

KAPPLER, WILLIAM HENRY. On Friday, February 10, 1939, WILLIAM HENRY KAPPLER, beloved uncle of Miss May Reidy. Funeral from his late residence, 628 New York ave. nw., on Monday, February 13, at 1 p. m. Relatives mass at St. Patrick's Church, at 10 a. m. Relatives and friends invited. Interment St. Mary's Cemetery.

MOORE, WILLIAM. On Friday, February 10, 1939, at the residence of his daughter, Mrs. Irene G. Ferris, of 3810 Albemarle st. nw., WILLIAM MOORE, the beloved husband of Ella C. Moore and father of Archie S. Moore, of Springfield, Mass., and grandfather of Shirley I. Moore, of Palmer, Mass. Services and interment Monroe, N. H.

PETTITT, MARIA. On Friday, February 10, 1939, MARIA PETTITT, the beloved wife of the late Charles Pettitt and mother of Mrs. Mary Steele, Mrs. Helen Brill and Mrs. Betty Van Horn and sister of Mrs. A. J. Chelmers, Mrs. Lina Carter, Ezra, Charles and Richard Cole. She also is survived by seven grandchildren. Funeral services at the W. W. Chambers Co. funeral home, 1400 Chapin st. nw., on Monday, February 13, at 1 p. m. Relatives and friends invited to attend. Interment in Beallsville, Md.

SEATON, CHARLES RUFUS. On Friday, February 10, 1939, at the home of his grandparents, Mr. and Mrs. R. C. Beavers, 219 Melrose ave., Bethesda, Md., CHARLES RUFUS SEATON, beloved son of Ruth L. and Robert M. Seaton. Funeral services, at the above home, on Monday, February 13, at 2 p. m.

STONE, JASON D. On Thursday, February 9, 1939, at his residence, 421 G st. nw., JASON D STONE, beloved husband of Elizabeth Jane Stone. Funeral from the W. W. Chambers Co. funeral home, 1400 Chapin st. nw., on Saturday, February 11, at 2 p. m. Relatives and friends invited. Interment Prospect Hill Cemetery. Please omit flowers.

STURGIS, MAUDE M. On Friday, February 10, 1939, at her residence, 1524 Ogden st. nw., MAUDE M. STURGIS (nee Thomas), beloved mother of Grace V. Lord and Harry B. Sturgis. Notice of funeral later. Arrangements by the WM. H. SARDO & CO. funeral home.

TAPP, HARRY BINGHAM. On Friday, February 10, 1939, at Sibley Hospital, HARRY BINGHAM TAPP, of 7 McKinley ave., Hyattsville, beloved husband of Clara A. Tapp; father of Mildred L. Ward, of Colesville, Md., and Ethel L. Fowler, of Seat Pleasant, Md., and brother of Samuel R. Tapp, of Washington, D. C. Funeral services at the W. W. Chambers Co. Suburban funeral home, 918 Cleveland ave., Riverdale, Md., on Monday, February 13, at 3 p. m. Rev. B. P. Robertson, of Hyattsville Baptist Church, officiating. Relatives and friends invited. Interment National Memorial Park, Lee Highway, west of Falls Church, Va.

WOODWARD, SOPHIE G. On Wednesday, February 8, 1939, at Cleveland, Ohio, SOPHIE G. WOODWARD, wife of the late Fred E. Woodward and beloved mother of Mrs. Ray L. Saunders and Mrs. Edith D. Silver. Funeral services at the S. H. Hines Co. funeral home, 2901 14th st. nw., on Saturday, February 11, at 1 p. m. Relatives and friends invited. Interment Glenwood Cemetery.

DIED.

—Deaths—

Announcement of Services by Chambers.

Deceased.	Undertaker.
Stone, Jason D.	W. W. Chambers Co.
Francis, Marguerite M.	W. W. Chambers Co.
Pettitt, Maria	W. W. Chambers Co.
Tapp, Harry K.	W. W. Chambers Co.
Eng, Lee Shing	W. W. Chambers Co.
Howes, Sarah	W. W. Chambers Co.

Official Notices

ALCOHOLIC BEVERAGE CONTROL Board, Washington, D. C., February 11, 1939. Notice is hereby given that the following persons have applied for licenses under the District of Columbia Alcoholic Beverage Control Act, that remonstrants are entitled to be heard before the granting of such licenses, and that hearing will be had on such applications for licenses on February 27, 1939, at 9:30 A. M., in Room 225, District Building: 113, Ontario Pharmacy, Inc., Retailer's "A", 1737-39-41 Columbia Road N.W.; 260, Floyd Abraham and David Miller, Retailer's "A", 2712 Good Hope Rd. S.E.; 305, Hyman Sachs, T/A New York Liquor Store, Retailer's "A", 1451 Maryland Ave. N.E.; 1962, Irving Kosod, T/A Hamlin Market, Retailer's "B", 2940 12th St. N.E.; 2167, Laurie P. Vereen, Retailer's "D", 1312 11th St. N.W.; 4433, Jack Levy, Retailer's "B," 531 23rd St. N.W.; 4435, Ralph Wilson, T/A Jerry's Grill, Retailer's "D," 539 8th St. S.E.; 4436, Square Deal Market Co., Inc., T/A Food Fair, Retailer's "B", 1420 7th St. N.W. GEORGE W. OFFUTT, AGNES K. MASON, ISAAC GANS, Alcoholic Beverage Control Board. 11.18

Bids and Proposals

COMMISSIONERS, D. C., WASHINGTON February 9, 1939. Sealed proposals will be received at Room 320, District Building until 2 O'CLOCK P. M., FEBRUARY 23, 1939, for furnishing Electric Cable and One Pothead, D. C. Penal Institutions; MARCH 2, 1939; Shirts, Metropolitan Police Department. For specifications and information apply to Room 320, District Building. 9.10.11

Legal Notices

I. H. MINOVITZ, Attorney, 1331 G St. N.W.

IN THE DISTRICT COURT OF THE United States for the District of Columbia. John Becker, plaintiff, vs. Jennie Becker, defendant. Civil Action No. 1215. Order for publication. 1. The object of this suit is to obtain an absolute divorce on the grounds of five year separation. 2. On the motion of the plaintiff, it is this 7th day of February, 1939, ordered that the defendant Jennie Becker cause her appearance to be entered herein on or before the fortieth day, exclusive of Sundays and legal holidays, occurring after the day of the first publication of this order; otherwise the cause will be proceeded with as in the case of default. Provided a copy of this order be published once a week for three successive weeks in the Washington Law Reporter and The Washington Post before said day. JENNINGS BAILEY, Justice. A true copy. Test: (Seal.) CHARLES E. STEWART, Clerk, by ANDREW A. HORNER, Assistant Clerk. 11.18,25.

This Gawler-Way

Many Say, is the IDEAL WAY to arrange for a funeral.

It is only human to want the BEST and, in bereavement, unforgettably beautiful service—many say, the finest obtainable—is assured when we are called.

Then, too, one has the unusual advantage of a complete selection of beautiful caskets, catering to every desire, in the Gawler Display Rooms.

After selecting, an itemized written estimate is submitted for your approval—and your selections, alone, control the ENTIRE EXPENSE.

For peace of mind in bereavement, call the Gawlers. This record of 1,000 consecutive services, as selected by past patrons, shows that the prestige of a distinguished Gawler service is within any family's budget.

75 Services less than	$150
132 Services between	$151 and $250
225 Services between	$251 and $350
267 Services between	$351 and $500
140 Services between	$501 and $600
127 Services between	$601 and $900
34 Services more than	$900

N.B. We make no extra charge for services in nearby Maryland and Virginia.

You Are Invited to Have Services Here, Without Extra Cost

A Washington Institution Since 1850

Joseph GAWLER'S Sons

Cremations • *Lady Assistant (Reg. Nurse)*

Alfred B. Gawler
Joseph H. Gawler

Walter A. Gawler
William A. Gawler

1750-58 Penn. Ave. N.W. NAtional 5512

Just West of the White House

FUNERAL DIRECTORS *FUNERAL DIRECTORS*

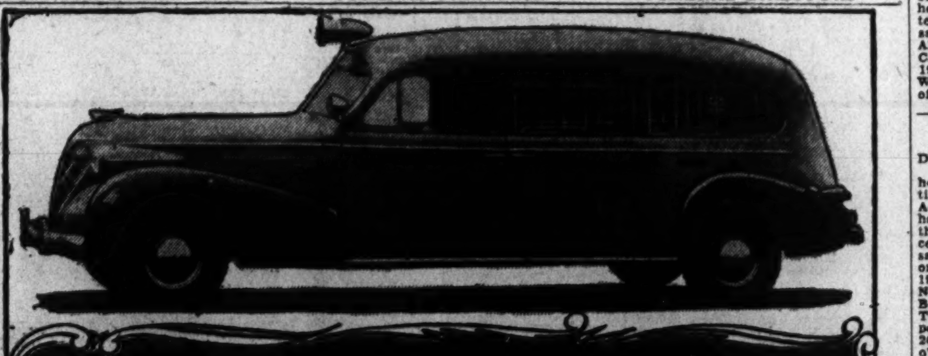

Chambers New Fleet of Cadillacs Provide

PARLOR CAR COMFORT

AMBULANCES RECOMMENDED

BY PHYSICIANS AND NURSES

The finest service for the sick that money can buy. On call all hours. Carefully trained attendants in charge. Phone COlumbia 0432.

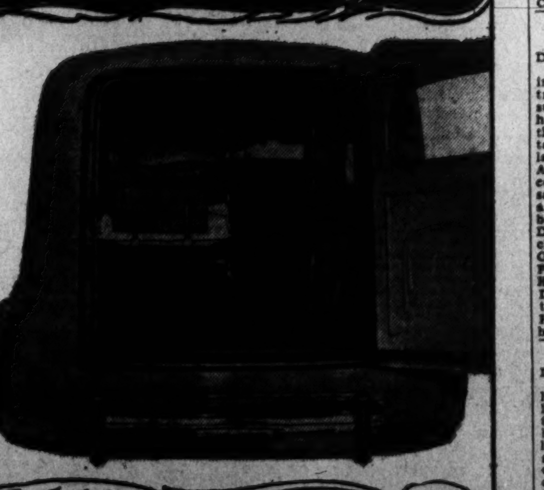

Any City Call $3

FOR FUNERAL SERVICES, FLOWERS, AMBULANCE SERVICE, CALL

The Greater Chambers Co.

• 3 Funeral Homes • 7 Chapels • 14 Parlors
• 25 Cars, Hearses & Ambulances • 40 Assistants.
Washington's Greatest Facilities.

SUBURBAN HOME
918 Cleveland Ave.
Riverdale, Md.

Legal Notices

BRANDENBURG & BRANDENBURG, Attorneys, 719 15th St. N.W.

IN THE DISTRICT COURT OF THE United States for the District of Columbia, holding a Probate Court. In re Estate of James P. Freer, deceased. Administration No. 53922. Order of publication. The notification as to the trial of the issues in the above entitled cause relating to the validity of the paper writing dated June 26, 1937, purporting to be the last will and testament of James P. Freer, deceased, having been returned as to Robert E. Freer "Not to be found," it is this 24th day of January A. D. 1939, ordered that the issues heretofore set down for trial on the 17th day of January, 1939, and continued until the 15th day of March, 1939, and this order and the substance of said issues, to wit: 1. Was the said paper writing filed in this court and bearing date the 26th day of June, 1937, the last will and testament of James P. Freer, deceased? 2. Was the said James P. Freer at the time of the making and subscribing, or of the acknowledging by him of said paper writing of sound and disposing mind and capable of executing a valid deed or contract? 3. Was the said paper writing dated the 26th day of June, 1937, purporting to be the last will and testament of said James P. Freer, deceased, executed and attested in due form as required by law? 4. Was the said paper writing dated the 26th day of June 1937, obtained, or the execution thereof procured from the said James P. Freer, deceased, by fraud, coercion or duress practiced upon the said James P. Freer by Pearl A. Lewis, or any other person or persons? 5 Was the said paper writing dated the 26th day of June, 1937, or the execution thereof, or the subscribing thereto procured by undue influence practiced upon said James P. Freer by Pearl A. Lewis, or any other person or persons? shall be published once a week for four weeks in the Washington Law Reporter and twice a week for the same period in The Washington Post. By the Court: DANIEL W. O'DONOGHUE, Justice. Attest: (Seal.) THEODORE COGSWELL, Register of Wills for the District of Columbia, Clerk of the Probate Court. 28.30.4.6.11.13.18.20

DISTRICT COURT OF THE UNITED States for the District of Columbia, holding Probate Court. No. 52391, Administration. This is to give notice that the subscriber, who was by the District Court of the United States for the District of Columbia granted letters testamentary on the estate of Katherine Bryant Wallace, deceased, has, with the approval of the District Court of the United States for the District of Columbia, holding a Probate Court, appointed MONDAY, the 6th day of March, 1939, at 10 o'clock a. m., as the time, and said Court room as the place, for making payment and distribution from said estate, under the court's direction and control, when and where all creditors and persons entitled to distributive shares or legacies, or the residue, or parts thereof, are notified to attend, in person or by agent or attorney duly authorized, with their claims against the estate properly vouched. Given under my hand this 7th day of February, 1939. LEVI H. DAVID, Executor, Bond Building, Washington, D. C. Attest: (Seal.) THEODORE COGSWELL, Register of Wills for the District of Columbia, Clerk of the Probate Court. 11.18.25.

J. GEORGE GATELY, Attorney.

DISTRICT COURT OF THE UNITED States for the District of Columbia, holding Probate Court. No. 54427, Administration. This is to give notice that the subscribers, of the District of Columbia, and the State of Maryland, respectively, have obtained from the Probate Court of the District of Columbia letters testamentary on the estate of Rose Eck, late of the District of Columbia, deceased. All persons having claims against the deceased are hereby warned to exhibit the same, with the vouchers thereof, legally authenticated, to the subscribers, on or before the 23D DAY OF JANUARY, A. D. 1940; otherwise they may by law be excluded from all benefit of said estate. Given under our hands this 23d day of January, 1939. ANNIE MARE GATELY, 926 Sixth street northeast; FRANK ECK, Hillside, Md. Attest: (Seal.) VICTOR S. MERSCH, Deputy Register of Wills for the District of Columbia, Clerk of the Probate Court. 4.11.18

FREDERICK S. TYLER, Attorney, Woodward Building.

DISTRICT COURTT OF THE UNITED States for the District of Columbia, holding Probate Court. No. 54523, Administration. This is to give notice that the subscribers, of the State of West Virginia, have obtained from the Probate Court of the District of Columbia letters testamentary on the estate of Sidney Augustus Staunton, late of the District of Columbia, deceased. All persons having claims against the deceased are hereby warned to exhibit the same, with the vouchers thereof, legally authenticated, to the subscribers, on or before the 7TH DAY OF FEBRUARY, A. D. 1940; otherwise they may by law be excluded from all benefit of said estate. Given under our hands this 7th day of February, 1939. KANAWHA BANKING & TRUST CO., by I. MOYES SMITH, Vice President, Charlestown, W. Va. FREDERICK MARSHALL STAUNTON, South Hills, Charleston, W. Va. SUSAN A. STAUNTON, 1012 Kanawha street, Charleston, W. Va. Attest: (Seal.) THEODORE COOGSWELL, Register of Wills for the District of Columbia, Clerk of the Probate Court. 11.18.25

PAUL FLAHERTY, Attorney, Investment Building.

DISTRICT COURT OF THE UNITED States for the District of Columbia, holding a Probate Court. Estate of Amelia Broderson, deceased. No. 54447. Administration Docket 116. Application having been made herein for probate of the last will and testament of said deceased, and for letters of administration, c. t. a. on said estate, by Eugenia Grace, it is ordered this 1st day of February, A. D. 1939 that Daisy Buete, non-resident, and the unknown heirs at law and next of kin of Harry Robinson, deceased, and William Raymond Robinson, deceased, and all others concerned, appear in said Court on MONDAY, the 13th day of March, A. D. 1939, at 10 o'clock A. M., to show cause why such application should not be granted. Let notice hereof be published in the Washington Law Reporter and The Washington Post, once in each of three successive weeks before the return day herein mentioned, the first publication to be not less than thirty days before said return day. Witness, the Honorable ALFRED A. WHEAT, Chief Justice of said Court, this 1st day of February A. D. 1939. Attest: (Seal.) THEODORE COGSWELL, Register of Wills for the District of Columbia, Clerk of the Probate Court 4.11.18.

PAULINE B. WERNER, Attorney, Munsey Bldg.

DISTRICT COURT OF THE UNITED States for the District of Columbia, holding a Probate Court. Estate of Christina F. MacNamee, deceased. No. 54418, Administration Docket 116. Application having been made herein for probate of the last will and testament of said deceased, and for letters testamentary on said estate, by Dr George H. Magee, it is ordered this 8th day of February, A. D. 1939, that Arthur M. MacNamee, R. F. D. No. 1, Batavia, Ohio; Mrs. Edith Grant Bell, 3812 Northview avenue, Chattanooga, Tennessee, and all others concerned, appear in said Court on MONDAY, the 20th day of March, A. D. 1939, at 10 o'clock a. m., to show cause why such application should not be granted. Let notice hereof be published in the Washington Law Reporter and The Washington Post once in each of three successive weeks before the return day herein mentioned, the first publication to be not less than thirty days before said return day. Witness, the Honorable ALFRED A. WHEAT, Chief Justice of said Court, this 8th day of February, A. D. 1939. Attest: (Seal.) THEODORE COGSWELL, Register of Wills for the District of Columbia, Clerk of the Probate Court. 11.18.25

WALTER D. NEWRATH, Attorney, Colorado Building.

DISTRICT COURT OF THE UNITED States for the District of Columbia, holding Probate Court. No. 54449, Administration. This is to give notice that the subscribers, of the District of Columbia, have obtained from the Probate Court of the District of Columbia letters testamentary on the estate of Milton Hollander, late of the District of Columbia, deceased. All persons having claims against the deceased are hereby warned to exhibit the same, with the vouchers thereof, legally authenticated, to the subscribers, on or before the 4TH DAY OF FEBRUARY, A. D. 1940; otherwise they may by law be excluded from all benefit of said estate. Given under our hands this 7th day of February, 1939. MARTIN SMITH, 1615 Kenyon street northwest, Apt. 1; WALTER D. NEWRATH, 424 Colorado Building. Attest: (Seal.) VICTOR S. MERSCH, Deputy Register of Wills for the District of Columbia, Clerk of the Probate Court. 11.18.25

RALPH F. DUNN, Attorney, Woodward Bldg.

DISTRICT COURT OF THE UNITED States for the District of Columbia, holding a Probate Court. Estate of William Hyer, deceased. No 54386, Administration Docket 116. Application having been made herein for probate of the last will and testament of said deceased, and for letters of administration c. t. a. on said estate, by Mary C. Craig, it is ordered this 7th day of February, A. D. 1939, that unknown heirs at law and next of kin and all others concerned, appear in said Court on MONDAY, the 20th day of March, A. D. 1939, at 10 o'clock a. m., to show cause why such application should not be granted. Let notice hereof be published in the Washington Law Reporter and The Washington Post once in each of three successive weeks before the return day herein mentioned, the first publication to be not less than thirty days before said return day. Witness, the Honorable ALFRED A. WHEAT, Chief Justice of said Court, this 7th day of February, A. D. 1939. Attest: (Seal.) THEODORE COGSWELL, Register of Wills for the District of Columbia, Clerk of the Probate Court. 11.18.25

Continued on Following Page.

Order Classified Ads Before 4 P.M. for the Sunday Post

Legal Notices

Continued From Preceding Page.

ALBERT E. STEINEM, Attorney, 1331 G St. N.W.

DISTRICT COURT OF THE UNITED States for the District of Columbia, holding a Probate Court. Estate of Renton W. Flugel, deceased. No. 54195. Administration Docket 116. Application having been made herein for letters of collection or administration on said estate, by Maxwell H. Goldstein, it is ordered this 27th day of January, A. D. 1939, that Mary A. Flugel and unknown heirs at law and next of kin of Renton W. Flugel and all others concerned, appear in said Court on MONDAY, the 13th day of March, A. D. 1939, at 10 o'clock A. M., to show cause why such application should not be granted. Let notice hereof be published in the Washington Law Reporter and The Washington Post once in each of three successive weeks before the return day herein mentioned, the first publication to be not less than thirty days before said return day. Witness, the Honorable ALFRED A. WHEAT, Chief Justice of said Court, this 27th day of January, A. D. 1939. Attest: (Seal.) THEODORE COGSWELL, Register of Wills for the District of Columbia, Clerk of the Probate Court. 4.11.18.

A. COULTER WELLS, Attorney, Union Trust Bldg.

DISTRICT COURT OF THE UNITED States for the District of Columbia, holding Probate Court. No. 54441. Administration. This is to give notice that the subscriber, of the State of New York, has obtained from the Probate Court of the District of Columbia letters testamentary on the estate of Georgia Robertson, late of the District of Columbia, deceased. All persons having claims against the deceased are hereby warned to exhibit the same, with the vouchers thereof, legally authenticated, to the subscriber, on or before the 31ST DAY OF JANUARY, A. D. 1940; otherwise they may by law be excluded from all benefit of said estate. Given under my hand this 31st day of January, 1939. ROBERT C. TURNBULL, Bath, N. Y. Attest: (Seal.) VICTOR S. MERSCH, Deputy Register of Wills for the District of Columbia, Clerk of the Probate Court. 4.11.18.

E. H. McLACHLEN, Attorney, McLachlen Building.

DISTRICT COURT OF THE UNITED States for the District of Columbia, holding Probate Court. No. 54511. Administration. This is to give notice that the subscriber, of the District of Columbia, has obtained from the Probate Court of the District of Columbia letters of administration on the estate of Millard F. Lord, late of the District of Columbia, deceased. All persons having claims against the deceased are hereby warned to exhibit the same, with the vouchers thereof, legally authenticated, to the subscriber, on or before the 2D DAY OF FEBRUARY, A. O. 1940; otherwise they may by law be excluded from all benefit of said estate. Given under my hand this 2d day of February, 1939. ALMA M. LORD, 1212 Monroe street northeast. Attest: (Seal.) VICTOR S. MERSCH, Deputy Register of Wills for the District of Columbia, Clerk of the Probate Court 4.11.18

RICHARD L. WILMER and DOUGLAS L. HATCH, Attorneys, Transportation Bldg.

DISTRICT COURT OF THE UNITED States for the District of Columbia, holding Probate Court. No. 54457. Administration. This is to give notice that the subscriber, of the District of Columbia, has obtained from the Probate Court of the District of Columbia letters testamentary on the estate of Alexander Rodgers, late of the District of Columbia, deceased. All persons having claims against the deceased are hereby warned to exhibit the same, with the vouchers thereof, legally authenticated, to the subscriber, on or before the 19TH DAY OF JANUARY, A. D. 1940; otherwise they may by law be excluded from all benefit of said estate. Given under my hand this 19th day of January, 1939. VIRGINIA C. RODGERS, 1716 New Hampshire avenue. Attest: (Seal.) THEODORE COGSWELL, Register of Wills for the District of Columbia, Clerk of the Probate Court. 28.4.11

COLLADAY, McGARRAGHY, COLLADAY & WALLACE, Attorneys, 1331 G St. N.W.

DISTRICT COURT OF THE UNITED States for the District of Columbia, holding Probate Court. No. 53613. Administration. This is to give notice that the subscriber, of the District of Columbia, has obtained from the Probate Court of the District of Columbia letters testamentary on the estate of Alice E. Masterson, late of the District of Columbia, deceased. All persons having claims against the deceased are hereby warned to exhibit the same, with the vouchers thereof, legally authenticated, to the subscriber, on or before the 30TH DAY OF JANUARY, A. D. 1940; otherwise they may by law be excluded from all benefit of said estate. Given under my hand this 30th day of January, 1939. JANE I. BAASEN, 2440 Sixteenth street northwest. Attest: (Seal.) THEODORE COGSWELL, Register of Wills for the District of Columbia, Clerk of the Probate Court. 4.11.18.

PAUL D. TAGGART, Attorney, Washington Loan & Trust Bldg.

DISTRICT COURT OF THE UNITED States for the District of Columbia, holding Probate Court. No. 54327. Administration. This is to give notice that the subscriber, of the District of Columbia, has obtained from the Probate Court of the District of Columbia letters testamentary on the estate of Thomas Sheridan, late of the District of Columbia, deceased. All persons having claims against the deceased are hereby warned to exhibit the same, with the vouchers thereof, legally authenticated, to the subscriber, on or before the 23D DAY OF JANUARY, A. D. 1940; otherwise they may by law be excluded from all benefit of said estate. Given under my hand this 23d day of January, 1939. EDWARD J. SHERIDAN, 71 Adams street northwest. Attest: (Seal.) THEODORE COGSWELL, Register of Wills for the District of Columbia, Clerk of the Probate Court. 28.4.11

JOSEPH A. SOLEM, Attorney, 927 Fifteenth Street Northwest.

IN THE DISTRICT COURT OF THE United States for the District of Columbia. James W. Brown, plaintiff, vs. Devenah M. Brown, defendant. No. 68143, Equity. The object of this suit is absolute divorce on grounds of desertion. On motion of the plaintiff, it is this 27th day of January, 1939, ordered that the defendant, Devenah M. Brown, cause her appearance to be entered herein on or before the fortieth day, exclusive of Sundays and legal holidays, occurring after the day of the first publication of this order; otherwise the cause will be proceeded with as in case of default. Provided, a copy of this order be published once a week for three successive weeks in the Washington Law Reporter and The Washington Post before said day. JENNINGS BAILEY, Justice. Attest: (Seal.) CHARLES E. STEWART, Clerk. By H. B. DERTZBAUGH, Assistant Clerk. 28.4.11

N. C. TURNAGE, Attorney, Bank of Commerce & Savings Bldg.

IN THE DISTRICT COURT OF THE United States for the District of Columbia, holding a Probate Court. In re Estate of Alice Pope, deceased. Administration No. 54417. Application having been made herein for probate of the last will and testament of said deceased, and for letters testamentary on said estate by Roy S. Lanphear, it is ordered this 25th day of January, A. D. 1939, that Walter H. Lanphear, Elmer E. Lanphear, Mary L. Howard, Arthur S. Lanphear, B. Willard Lanphear, Harry Lanphear, Kermit Lanphear and Mabel Barnes, and all others concerned, appear in said court on MONDAY, the 6th day of March, A. D. 1939, at 10 o'clock a. m., to show cause why such application should not be granted. Let notice hereof be published in the Washington Law Reporter and The Washington Post once in each of three successive weeks before the return day herein mentioned—the first publication to be not less than thirty days before said return day. Witness the HONORABLE ALFRED A. WHEAT, Chief Justice of said Court, this 25th day of January, A. D. 1939. A true copy. Attest: (Seal.) THEODORE COGSWELL, Register of Wills for the District of Columbia, Clerk of the Probate Court. 28.4.11

FREDERICK S. TYLER, Attorney, Woodward Bldg.

DISTRICT COURT OF THE UNITED States for the District of Columbia, holding a Probate Court. Estate of Fanny G. Miller deceased. No. 54446. Administration Docket 116. Application having been made herein for probate of the last will and testament of said deceased, and for letters testamentary on said estate, by National Savings and Trust Company, it is ordered this 2nd day of February, A. D. 1939, that E. Walworth Thomas, if living, or if dead then Eugene W. Thomas and Olga Louise Wood and the unknown heirs at law and next of kin of E. Walworth Thomas and the unknown heirs at law and next of kin of Fanny G. Miller, deceased, and all others concerned, appear in said Court on MONDAY, the 13th day of March, A. D. 1939, at 10 o'clock A. M., to show cause why such application should not be granted. Let notice hereof be published in the Washington Law Reporter and The Washington Post, once in each of three successive weeks before the return day herein mentioned, the first publication to be not less than thirty days before said return day. Witness, the Honorable ALFRED A. WHEAT, Chief Justice of said Court, this 2nd day of February, A. D. 1939. Attest: (Seal.) THEODORE COGSWELL, Register of Wills for the District of Columbia, Clerk of the Probate Court. 4.11.18.

Legal Notices

H. L. McCORMICK, Attorney, Munsey Bldg.

DISTRICT COURT OF THE UNITED States for the District of Columbia, holding Probate Court. No. 54459. Administration. This is to give notice that the subscriber, of the District of Columbia, has obtained from the Probate Court of the District of Columbia letters of administration on the estate of Roberta Slee, late of the District of Columbia, deceased. All persons having claims against the deceased are hereby warned to exhibit the same, with the vouchers thereof, legally authenticated, to the subscriber, on or before the 19TH DAY OF JANUARY, A. D. 1940; otherwise they may by law be excluded from all benefit of said estate. Given under my hand this 19th day of January, 1939. CLAIR L. STOUT, Munsey Bldg. Attest: (Seal.) THEODORE COGSWELL, Register of Wills for the District of Columbia, Clerk of the Probate Court. 28.4.11

HARRY A. GRANT, Attorney, 719 Fifteenth Street Northwest.

DISTRICT COURT OF THE UNITED States for the District of Columbia, holding Probate Court. No. 54482. Administration. This is to give notice that the subscriber, of the District of Columbia, has obtained from the Probate Court of the District of Columbia letters testamentary on the estate of Emma A. Lustig, late of the District of Columbia, deceased. All persons having claims against the deceased are hereby warned to exhibit the same, with the vouchers thereof, legally authenticated, to the subscriber, on or before the 26TH DAY OF JANUARY, A. D. 1940; otherwise they may by law be excluded from all benefit of said estate. Given under my hand this 26th day of January, 1939. HARRY A. GRANT, 719 Fifteenth street northwest. Attest: (Seal.) THEODORE COGSWELL, Register of Wills for the District of Columbia, Clerk of the Probate Court. 4.11.18

JAMES J. HAYDEN, Attorney, Woodward Bldg.

DISTRICT COURT OF THE UNITED States for the District of Columbia, holding Probate Court. No. 54442. Administration. This is to give notice that the subscriber, of the State of Pennsylvania, has obtained from the Probate Court of the District of Columbia, letters testamentary on the estate of Thomas J. McGourty, late of the District of Columbia, deceased. All persons having claims against the deceased are hereby warned to exhibit the same, with the vouchers thereof, legally authenticated, to the subscriber, on or before the 3RD DAY OF FEBRUARY, A. D. 1940; otherwise they may by law be excluded from all benefit of said estate. Given under my hand this 3rd day of February, 1939. JOHN H. COLLINS, 804 Second National Bank Building, Wilkesbarre, Pa. Attest: (Seal.) THEODORE COGSWELL, Register of Wills for the District of Columbia, Clerk of the Probate Court. 11,18,25.

JEAN M. BOARDMAN, Attorney, 411 Southern Bldg.

IN THE DISTRICT COURT OF THE United States for the District of Columbia—Ralph Clarence Jackson, plaintiff, vs. Gladys E. Jackson, defendant. Civil action, File No. 1356. The object of this suit is to obtain a divorce from the bonds of matrimony. On motion of the plaintiff it is, this 9th day of February, 1939, ordered that the defendant, Gladys E. Jackson, cause her appearance to be entered hereon on or before the fortieth day, exclusive of Sundays and legal holidays, occurring after the day of the first publication of this order; otherwise the cause will be proceeded with as in case of default. Provided, a copy of this order be published once a week for three successive weeks in the Washington Law Reporter and The Washington Post before said day. JENNINGS BAILEY, Justice. Attest: (Seal.) CHARLES E. STEWART, Clerk. By ANDREW A. HORNER, Assistant Clerk. 11,18,25

D. EDWARD CLARKE, Attorney, Bank of Commerce & Savings Building.

DISTRICT COURT OF THE UNITED States for the District of Columbia, holding Probate Court. No. 54338. Administration. This is to give notice that the subscriber, of the District of Columbia, has obtained from the Probate Court of the District of Columbia letters testamentary on the estate of Mary W. Simmonds, late of the District of Columbia, deceased. All persons having claims against the deceased are hereby warned to exhibit the same, with the vouchers thereof, legally authenticated, to the subscriber, on or before the 27TH DAY OF JANUARY, A. D. 1940; otherwise they may by law be excluded from all benefit of said estate. Given under my hand this 27th day of January, 1939. NEWTON M. SIMMONDS, 1324 Gallatin street northwest. Attest: (Seal.) THEODORE COGSWELL, Register of Wills for the District of Columbia, Clerk of the Probate Court. 4.11.18

NICHOLAS OREM, Jr., Attorney, 812 Tower Bldg.

DISTRICT COURT OF THE UNITED States for the District of Columbia, holding Probate Court. No. 54461. Administration. This is to give notice that the subscriber, of the State of Maryland, has obtained from the Probate Court of the District of Columbia letters of administration on the estate of Maud H. Eichelberger, late of the District of Columbia, deceased. All persons having claims against the deceased are hereby warned to exhibit the same, with the vouchers thereof, legally authenticated, to the subscriber, on or before the 20th day of January, A. D. 1940; otherwise they may by law be excluded from all benefit of said estate. Given under my hand this 20th day of January, 1939. T. HOWARD DUCKETT, Tower Building, City. Attest: (Seal.) THEODORE COGSWELL, Register of Wills for the District of Columbia, Clerk of the Probate Court. 28.4.11

HOEHLING & OGILBY, Attorneys, 613 15th St. N.W.

DISTRICT COURT OF THE UNITED States for the District of Columbia, holding Probate Court. No. 54111. Administration. This is to give notice that the subscriber, of the District of Columbia, has obtained from the Probate Court of the District of Columbia, letters testamentary on the estate of Mattie H. Maddux, late of the District of Columbia, deceased. All persons having claims against the deceased are hereby warned to exhibit the same, with the vouchers thereof, legally authenticated, to the subscriber on or before the 30TH DAY OF JANUARY, A. D. 1940; otherwise they may by law be excluded from all benefit of said estate. Given under my hand this 30th day of January, 1939. THOMAS C. ATKESON, 424 Peabody street northwest. Attest: (Seal.) THEODORE COGSWELL, Register of Wills for the District of Columbia, Clerk of the Probate Court. 4.11.18

ROBERT F. COGSWELL, Attorney, Hibbs Building.

DISTRICT COURT OF THE UNITED States for the District of Columbia, holding a Probate Court. Estate of Harry G. Tulley, deceased. No. 54412. Administration Docket 116. Application having been made herein for letters of administration on said estate by George R. Stiefel, it is ordered this 24th day of January, A. D. 1939, that the unknown heirs at law and next of kin of Harry G. Tulley, deceased, and all others concerned, appear in said court on MONDAY, the 6th day of March, A. D. 1939, at 10 o'clock a. m., to show cause why such application should not be granted. Let notice hereof be published in the Washington Law Reporter and The Washington Post once in each of three successive weeks before the return day herein mentioned, the first publication to be not less than thirty days before said return day. Witness, the Honorable ALFRED A. WHEAT, Chief Justice of said Court, this 24th day of January, A. D. 1939. Attest (Seal.) THEODORE COGSWELL, Register of Wills for the District of Columbia, Clerk of the Probate Court. 28.4.11

BRUCE BAIRD, Attorney.

DISTRICT COURT OF THE UNITED States for the District of Columbia, holding Probate Court. No. 54483. Administration. This is to give notice that the subscriber, of the District of Columbia, has obtained from the Probate Court of the District of Columbia letters testamentary on the estate of Elizabeth McC. Freer, late of the District of Columbia, deceased. All persons having claims against the deceased are hereby warned to exhibit the same, with the vouchers thereof, legally authenticated, to the subscriber, on or before the 24TH DAY OF JANUARY, A. D. 1940; otherwise they may by law be excluded from all benefit of said estate. Given under its hand this 2d day of February, 1939. NATIONAL SAVINGS & TRUST COMPANY. By DAVID BORNET, Vice President. Attest: (Seal.) THEODORE COGSWELL, Register of Wills for the District of Columbia, Clerk of the Probate Court. 4.11.18

ACHILLES CATSONIS, Attorney, Woodward Building.

IN THE DISTRICT COURT OF THE United States for the District of Columbia. Serafim Gianakis or Janakis, plaintiff, vs. Eudoxia Gianakis or Janakis, defendant. Civil Action No. 929. The object of this suit is to obtain an absolute divorce. On motion of the plaintiff, it is this 8th day of February, 1939, ordered that the defendant, Eudoxia Gianakis or Janakis, cause her appearance to be entered herein on or before the fortieth day, exclusive of Sundays and legal holidays, occurring after the day of the first publication of this order; otherwise the cause will be proceeded with as in case of default. Provided, a copy of this order be published once a week for three successive weeks in the Washington Law Reporter and The Washington Post before said day. JENNINGS BAILEY, Justice. Attest: (Seal.) CHARLES E. STEWART, Clerk. By JOHN O. BOWEN, Assistant Clerk. 11.18.25

Legal Notices

DON D. ANDREWS, Attorney.

DISTRICT COURT OF THE UNITED States for the District of Columbia, holding Probate Court. No. 54514. Administration. This is to give notice that the subscribers, of the District of Columbia, have obtained from the Probate Court of the District of Columbia letters testamentary on the estate of George R. Andrews, late of the District of Columbia, deceased. All persons having claims against the deceased are hereby warned to exhibit the same, with the vouchers thereof, legally authenticated, to the subscribers, on or before the 7TH DAY OF FEBRUARY, A. D. 1940; otherwise they may by law be excluded from all benefit of said estate. Given under our hands this 7th day of February, 1939. JESSE EARNEST ANDREWS, 133 Uhland terrace northeast. GEORGE CLIFFORD ANDREWS, 22 S street northwest. DON DARREL ANDREWS, 4807 Illinois avenue northwest. Attest: (Seal.) THEODORE COGSWELL, Register of Wills for the District of Columbia, Clerk of the Probate Court. 11.18.25

RALPH A. CUSICK, Attorney, Investment Building

DISTRICT COURT OF THE UNITED States for the District of Columbia holding Probate Court. No. 54432. Administration. This is to give notice that the subscriber, of the District of Columbia, has obtained from the Probate Court of the District of Columbia letters of administration on the estate of Aloysius Francis Burns, late of the District of Columbia, deceased. All persons having claims against the deceased are hereby warned to exhibit the same, with the vouchers thereof, legally authenticated, to the subscriber, on or before the 30TH DAY OF JANUARY, A. D. 1940; otherwise they may by law be excluded from all benefit of said estate. Given under my hand this 30th day of January, 1939. ALOYSIUS PATRICK BURNS, 601 Emerson street northwest. Attest: (Seal.) THEODORE COGSWELL, Register of Wills for the District of Columbia, Clerk of the Probate Court. 4.11.18

Auction Sales

TUESDAY, FEBRUARY 14, 1939—
ADAM A. WESCHLER & SON, Auctioneers.

TRUSTEE'S SALE OF ROOMING HOUSE FURNISHINGS AND EQUIPMENT.

By virtue of a chattel deed of trust filed January 13, 1939, Instrument No. 1055, D. C. Recorder's records, and at request of party secured thereby, the undersigned trustee will sell by public auction, at No. 1825 C street northwest, on TUESDAY, FEBRUARY 14, 1939, AT ONE O'CLOCK P. M., contents of rooming house consisting in part of 20 beds, 10 bureaus, 40 chairs, 2 studio couches, rugs, refrigerators, washing machine, etc.

TERMS: Cash.

JAMES MARTINI, Trustee.

JACOB N. HALPER, Attorney for Party Secured, 1010 Vermont avenue northwest. 11,13,14

If your needs cannot be filled from these columns, phone Mrs. Eddy, The Washington Post, NAtional 4200—who will be glad to help you.

ALEXANDRIA

AUTO repairs—Off. A. A. A. service. Hume Service Sta., 1401 Mt. Vernon. Alex. 2976

Floors refinished; mod. materials used. Low prices. MELVIN MEADOR, 1003 Mt. Vernon. ALex. 3103.

ARLINGTON

DECORATOR—Interior, Exterior. Quality work; estimates. F. Garbers, CH. 6136.

FLOORS! FLOORS! Sanding and finishing; reduced prices; old floors. ROY H. MEADORS, 207 Duke st. ALex. 3974.

THE OLD PIANO TUNER. 1011 20 st. South. JAckson 1910-R.

AVALON HEIGHTS

AVALON BEAUTY PARLOR—50c Service. 2621 Bladensburg rd. ne. LI. 9039.

BETHESDA-CHEVY CHASE

ART CRAFT CLEANERS. Better work; reas. cost. Wilson lane & G'getown. WI. 7477.

Chevy-Chase Radio. Em. 3800

CONN. AVE. Sunoco Station "Try us, dependable service." 4940 Conn. nw. WO. 9547

EMMYE LOU'S SWEET SHOP. 9 Wilson Lane. Try us. We aim to please. Brad. 314

BRIGHTWOOD

REROOF now, expert siding, remod., reas. Security Home Improv. Co. GE. 3430.

CLEVELAND PARK

BELL'S HAIRDRESSING SHOP. Permanents $5 up. 4013 Albemarle nw. WO. 9671.

COLUMBIA HEIGHTS

CARLISLE BARBER SHOP, Est. since 1912. Open to 8 p. m. 3013 14th nw. CO. 9750.

IS YOUR WIRING ADEQUATE? We modernize and repair reasonably. F. C. McGRADY CO. 1475 Irving St. N.W. AD. 0181.

ROOFS, any type, applied repaired. Bird & Son material; 3-yr. pay't. plan. AMERICAN RE-ROOFING CO., INC. CO. 4551

DOWNTOWN

Architectural Designer plans, specifications, min. cost. J. W. BURCHAM, NA. 8468.

BONNETT'S Beauty Shop—New mgmt. 25c & 35c serv. 903 N. Y. nw. ME. 8230.

Carpentering, plumbing, heating, painting, papering, bricklay.; guar. work. DI. 6479

CHAIR CANEING Upholstering, porch rockers splinted. CLAY ARMSTRONG, 1235 10th st. nw. ME. 2062.

CINDERS—Cellars, driveways, etc. Henderson's, 1317 N 19, Arlington. Ox. 0275.

DENRIKE BUILDING BARBER SHOP—Courteous serv. 1008 Vt. nw. RE. 8637.

EXpert repairing all makes vacuum cleaners; cut prices. 805 11th st. nw. NA. 7773.

CAMERA REPAIRING. FULLER & d'ALBERT, INC. 815 10th St. N.W. Phone NA. 4712.

50c RADIO SERVICE. 90 Days' Guarantee. Tubes, 29c Up. FOGLEMAN'S, ATlantic 1677.

GEORGETOWN

KEENAN Bros. Garage. Expert 24-hr. serv.; body, fender rpr. R. 3232 P nw. MI. 0614.

LUDIE HAIR STYLIST—Permanents; scalp treatments. 1524 Wisconsin. DU. 9827.

MID-CITY

Inspec'n soon. Let REPUBLIC AUTO SERVICE check your car. 2015 L nw. RE. 2015.

MOUNT RAINIER

EUNICE BEAUTY SALON—Permanents, $3 to $7.50. 3304 R. I. ave. HYatts. 758.

NORTH CAPITOL

ESTHER'S BEAUTY SALON. 50c service. 648 H ST. N.E. LI. 8889.

HAULING, delivery, local or long distance; reasonable. Joe Bortnick. DE. 3067.

WASHINGTON HOME IMP. Co., Gen. Cont. Johns-Manville Guild, depend. PO. 6396.

NORTHEAST

ELECTRIC REPAIRS home & commercial appliances; outlets; low prices. DU. 3061.

PLUMBING—Joo a specity; reas.; all work guar. LI. 1928; DE. 3762; 108 8th st. ne.

ROOFS, new, repaired; nothing dn.; $5 mo. Consolidated Roofing Co., DE. 2172.

NICK'S SHOE REBUILDING SHOP. Quality work. 3924 12th ne. DE. 5305.

PAPERING, painting; expert work; guar.; reas. JARSON & SON. LI. 8590.

PETWORTH

Painting Papering; guar.; reas.; estimates free. M. L. SMITH. 1724 Webster st. nw. AD. 7108-7200.

RHODE ISLAND

MARY Elizabeth Beauty Shop—50c service. Spec. perm'nents. 1602 R.I. ne. DU. 9540.

WILLIAMS BROS.—Spec. body and fender repairs. Rear 5012 R. I. ave. GR. 1690.

Your Best Prospects Read the Sunday Post Want Ads

Sunday advertisers use Post Want Ads because The Post offers you not only the lowest Sunday Want Ad rate—but the best prospects in town for whatever you have for rent or sale. To place an ad in Sunday's Post, call NAtional 4200 today—before 4 P. M.

YOUR NEIGHBORHOOD SERVICE GUIDE

SILVER SPRING-TAKOMA PK.

LINCI BEAUTY SHOP—Mod. prices. "Silver Spg.'s Most Mod. Salon." SH. 4214.

SOUTHEAST

HEATING, plumbing, papering; reas.; expert work. M. A. Mandley, LI. 2393-W.

The Washington Post

CLASSIFIED ADVERTISING LOCAL RATES

For Washington and Points Within 50 Miles of the District of Columbia. The following rates are for consecutive insertions:

1 time.......20c per line
3 times......19c per line
7 times......16c per line
15 times......14c per line
30 times......13c per line

The one-time rate applies on skip ads or irregular insertions.

LOCAL RATES.

Rate per line W'ds.	Lines	20c 1 time	19c 3 times	16c 7 times	14c 15 times
10	2	$.40	$1.14	$2.24	$4.20
15	3	.60	1.71	3.36	6.30
20	4	.80	2.28	4.48	8.40
25	5	1.00	2.85	5.60	10.50
30	6	1.20	3.42	6.72	12.60

The above rates are for consecutive insertions only.

OUT-OF-TOWN RATES.

Ads from points more than 50 miles from the District of Columbia are: 1 time, 22c per line; 3 times, 21c per line; 7 times, within 30 days, 19c per line. Count 5½ words of 6 letters each to a line.

The Washington Post will not be responsible for more than one incorrect insertion on any order.

Kill Orders or Correction before insertions (exceptin. Death Notices) cannot be made unless ordered before 6 p m. daily or 4 p. m. Saturday for Sunday.

The Washington Post strives at all times to prevent insertion of fraudulent or misleading advertisements. Information concerning any ad that proves misleading or fraudulent will be appreciated.

Phone NAtional 4200
Ask for An Ad-Writer or if more convenient

THESE DRUG STORES WILL TAKE YOUR WANT AD DAY AND NIGHT.

Alaska Ave. Pharmacy, 7806 Alaska Ave.
Garfield Park Drug Store, 311 15th St. S.E.
Hallstork Pharmacy, 732 2d St. S.W.
Imperial Pharmacy, 2624 P St. N.W.
Johnson Pharmacy, 600 3d St. S.W.
Joison Pharmacy, 5000 First St. N.W.
Matthews Pharmacy, 1257 So. Capitol Street.
Modern Drug, 1300 11th St. N.W.
Novelty Store, 1601 11th St. N.W.
Park View Pharmacy, Georgia Ave. and Park Rd.
Paul's Drug Store, 901 Fourth St. S.W.
Smoot Pharmacy, 1348 N. J. Ave. N.W.
Standard Drug, 1748 7th St. N.W.
Suter's Drug Store, 1841 Columbia Rd.
Williams Pharmacy, 501 First St. S.W.

Lost and Found 1

You can phone your "Lost and Found" ads to The Post until 11 p. m. for insertion the following morning. For the Sunday Post, Saturday, 4 p. m. ("Found" ads are published free.)

COCKER SPANIEL, black, male; Chillum Hghts.; name "Hank;" reward. GE. 1460.

FRAT PIN, initials "E.L.T.," Fri. Rwd. Apt. 228 Hotel Roosevelt, 16th and Fla. ave.

LADY'S Elgin watch; yellow gold; no strap; initials, F. C. A.; reward. EM. 8991.

LOST—Gold key, marked E. M. C. First Institute of Podiatry, 1929. AT. 4423.

RINGS (2), in ladies' room, Supreme Court Bldg., Saturday. Reward. Address Mrs. H. D. McKibben, 9 Sanford ave., Catonsville, Md.

SPRINGER SPANIEL—Brown, white female, name "Zu Zu." Return anxiously awaited by Jay Wood, age 7, 1420 35th st. nw. MI. 1297. Reward.

FOUND—Young, small dog; whitish woolly, brown patches. DU. 5015 evenings.

Personals 3

BEAUTIFUL PARLORS—For meetings, bridge parties, etc. District 4020, or inquire desk, Grafton Hotel, 1139 Conn.

BETTER Health Studio. Colds and chronic pains treated. Trained nurse. PO. 4721.

COLDS, nerves, sinus treated. Grad. physiotherapist. RA. 5895. 601 Farragut nw.

DENTAL PLATES REPAIRED "while you wait." Mod. Dental Lab'tories. Rm. 502, Westory Bldg., 14th & F nw. NA. 0773.

HEMORRHOIDS (piles) eradicated by my own methods; results effective for a lifetime or money back. Write for booklet. No drugs or surgery. DR. SOMMERWERCK, 1365 Columbia road. AD. 0388.

I WILL NOT BE RESPONSIBLE FOR debts made by anyone but myself. F. DANERI.

NATIONALLY KNOWN WRITER WILL Constructively criticize, revise or re-edit your manuscript, if meritorious. Personal interview. No phone calls. Address or visit GHOST WRITER, 518 Colorado Bldg.

FALSE TEETH REPAIRED WHILE YOU WAIT. Emergency Laboratory. Rooms 901-902 Westory Bldg., 14th and F. MEt 1833.

Motor Travel 10

WASH Auto Travel Service. NAt. 3705. New sedans. Fla., Calif. Share expenses

Help—Female 11

Women—If you don't find your position in the Help Wanted Column today—place a "Situations Wanted" Ad in The Post. A 2-line ad costs only 20 cents.

GOOD opportunity for nurse experienced in physiotherapy treatment. NOrth 4012.

LADY—Estab. territory; clientele; sales by appointment. Real Silk. NA. 7357.

NURSES, reg. and practical; doc. ass't; drug store help; secretaries, typists, etc. PERSONNEL SERVICE, 1311 G st.

STENOGRAPHER, white, single, age 20-30. Experienced in checking credit reports, writing sales contracts for purchase of cars. Must have thorough knowledge of regulations for title applications and transfers for D. C., Md. and Va. $20 wk. Apply in person. D. C. EMPLOYMENT CENTER, 808 E St. N.W. No Fees.

WHITE housekeeper; family of 2; country woman preferred; free to go to bay shore for summer; sleep in. 1103 C st. sw.

Post Classified Ads—National 4200

Help—Female 11

WOMAN—Age 35 to 50; work 3 to 4 hours daily; commission basis. Empl. Office. 715 9th st. nw.

Help—Male 12

Men—If you don't find your position in the Help Wanted Column today—place a "Situations Wanted" Ad in The Post. A 3-line ad costs only 30 cents.

A MAN who is willing to work can build a good future for himself as a representative and sales agent for us. Applications by appointment only. NA. 2144.

AMBITIOUS young man, married, with car to collect regular accounts for nationally known concern in vacancy caused by promotion; must qualify for Fidelity bond. Apply 708 Second National Bank Bldg.

BARBER—1st class; No. 1 Laurel ave., Takoma Park, Md.

BARBER (American) for Saturday and Sunday. Call WO. 7700 after 9 a. m.

BARBER wanted; steady; American. Apply 3545 Georgia ave. nw.

BARBER—Union prices; average $25 per week. 1815 Adams Mill rd. nw.

BARBER for Saturday. Steady job if satisfactory. Salary and comm. 3321 Conn. ave. nw.

BARBER—1st class. Steady job. 6133 Ga. ave. nw.

BARBER, Saturday, must be good haircutter; guarantee and commission. University Barber Shop, College Park, Md.

BARBER for Saturday. Apply 503 C st. ne

COLLECTOR—21 to 35 years old; on current accounts; permanent position; car necessary. See Mr. Murray, Room 422, Bond Bldg., 14th and N. Y. ave. nw.

MEAT cutter, colored, experience, with references. Sunlight Meat Market, New Jersey at R st. nw.

SALESMAN, familiar with calendar and specialty advertising, will find exceptional opportunity with exclusive calendar and metal line. Highest rate of commission with interesting bonus plan. Write in detail to District Manager, Box 594, Easton, Md.

TAILOR and bushelman. Experienced, white, sober. Must have reference. Steady position. Apply Dependable Cleaners & Dyers, 3008 Columbia pike, Arlington, Va.

CREDIT MANAGER

Five yrs. local expr. in credit office; broad background necessary; age 25 to 35; Gentile. Boyd's, 1333 F st. nw.

PART TIME WORKERS

2 energetic men, permanently employed in the Government who will work from 6 p. m. until 10 p. m., 5 evenings per week; qualification, neatness, married, between 30 and 50 years, with car; residents of Washington for at least 5 years; character, references necessary. You will be bonded. Box 260, Washington Post.

Help—Male-Female 13

A VIRGINIAN graduate of general library school, with some experience and good personality; for interesting position in library extension; salary, $1,500, plus travel; send name, age, sex, training, experience, references to Box 261, Washington Post.

Employment Agencies 14

RUPHER'S Employment Agency can furnish colored domestic help; ref. DE. 3551.

Situations—Female 16

GIRL, colored, wants part-time work; Reference. 1359 1st st. sw.

RELIABLE colored woman, work by day, part-time or men's laundry to do at home; best refs. AT. 0752-J.

Stenographer desires IMMEDIATE position and address.-copying at home. DE. 3284.

TYPING to do at home; addressing; copying. ATlantic 0139.

COLORED woman wants day's work, morning or afternoon. Dora Pickens, 311 L st. nw.

COLORED woman desires day work or evening work. ATlantic 0156-W.

Situations—Male 17

ADVERTISING MAN. Brings in business. Now employed as manager on ABC Midwestern daily. Must locate in or near Washington soon. Write box M-254, Washington Post.

FORMERLY ambitious young college man desires retirement but "little woman" won't permit. Box 256, Washington Post.

COL. man, experienced furniture work and helper on truck; refs. NO. 6274.

Instructions 19

RECEPTIONIST—P. B. X. operator, brief course. Inquire Miss West, Room 204, 1311 G st. NA. 2117.

LEARN BEAUTY CULTURE

Moderate tuition. Easy terms. MODERN SCHOOL OF BEAUTY CULTURE. 1317 F St. N.W. ME. 9802

Money-to-Loan 26

CHATTEL and second trust notes purchased; 1-day service. ME. 4814.

ON diamonds, watches, jewelry, silverware, etc. No adv. arrangements neces. Lowest int. rates. Rosslyn Loan Co., Rosslyn, Va.

Real Estate Loans 27

BUILDING LOANS, 3 years or long term; low interest rates. Harry Wardman, Inc., 1512 K st. nw. DI. 3830.

MONEY AVAILABLE at prevailing rates for first mortgage loans. Louis P. Shoemaker, 1719 K st. nw. NA. 1166.

LOANS TO HOME OWNERS. No delay. Low rates. Easy terms. We also purchase collateral and indorsed notes. SECURITY FINANCE CORPORATION 838 Investment Bldg. DIstrict 8672.

Rooms—Furnished 30

A BRIGHT single front room, large closet; $3.50 wk. 3312 18th st. ne. DE. 4559-M.

ALASKA AVE. NW., 7535 (Shepherd Pk.) Room, private shower; $20. GE. 7786.

ALTURAS (1509 16th st. nw.)—Comfortable rms., nr. showers; fireproof bldg; daily maid and 24-hr. elev. serv.; $4 wk. up.

AN UNUSUAL front rm.; for 1 or 2; nr. bath, shower; 20 min. downtown; express bus; $20. 339 Webster st. nw. CO. 4394.

APT 502 (The Sherman, 15th and L sts. nw.)—2 ladies to share 3 rooms, kitchen, bath apt. with another. DI. 9152.

ARIZONA HOTEL (310 C st. nw., 1 square off Pa. ave.)—Neatly furn. rooms; lobby; plenty baths, showers and hot water; $3.50 wk. up; transients, 50c and 75c.

AT COL. RD. (2326 19th nw.)—Pleasant single room, near bath, shower, $17; quiet home. DU. 3628.

ATTRAC. rm. for refined girl; $18. 1715 Riggs pl. nw. (nr. 18th-R). NO. 2742.

ATTRAC rm., priv. bath, lovely home, for discriminating gentleman. WI. 4658-M.

ATTRACTIVE corner room, adjoining tile bath; gentleman only; $15 mo. 3408 Wilson blvd., Arlington, Va.

B ST. NE., 134, on Capitol Hill, opposite Supreme Court, 2 large rooms; 2d floor; private bath; 1 or 2 persons; desirable location; residential property; permanent; furnished; maid service; $30 and $50 per month.

Post Classified Ads—National 4200

Rooms—Furnished 30

BEAUTIFULLY furnished, newly decorated rooms, innerspring mattresses, Venetian blinds, showers, switchboard, elevator, maid service, running water. Singles from $6.50 weekly; doubles, from $8. THE VIVIAN, 1723 G st. nw.

BELVEDERE (1301 Mass. ave. nw), Apt. 801—Cheerful outside room; for 1 or 2; unlimited phone; near bath; in private apt.; $25-$30. ME. 4399.

BRIGHT front room; newly dec. and furn.; con. transp. 1369 Meridian pl. Call mornings, AD. 8074-R, or after 8 p. m.

CATHEDRAL AVE. N.W., 2815—Master bedroom; private bath; Beautyrest mattress; unlimit. phone; $35 mo. CO. 5833.

COLUMBIA RD. NW., 1752—Room; suitable 1, 2; private home. AD. 6879.

COLUMBIA RD., 1834—Sgle. & dble. rms., 4 baths; gentlemen; $3 wk up. AD. 10213.

COMPLETE FLOOR—2 rooms, and bath, to 1 or 2 refined men; unlimited phone; very reasonable rent; 1 sq. to transportation. See or phone before 11 o'clock and after 4 p. m. 2049 Park rd. AD. 2423.

CONN. AVE., 1836—Large bright rm., sgl. double.; garage. All conveniences.

CONN. AVE. NW., 1834—Extra large twin rm.; running water, semiprivate bath; automatic heat; car, bus at door.

CO-OPERATIVE CLUB, 1607 Eye st. nw.—Ideal downtown location; showers; comfort; $12 month up. Board, $2.75 week.

DOWNTOWN—Large front room, single, double; running water all rooms; also 2-room apt.; Frigidaire. 1313 M st. nw.

DOWNTOWN, 1312 15th St. N.W.—Single, dbl. rms., semi-bath; $5-$8 wk. PO. 0197.

DOWNTOWN—Apt., newly furn. rm. for 1 or 2; reas. For appt., ME. 2415 or 6972.

DOWNTOWN (911 Mass. ave. nw.)—Well-furnished first-floor front, $5-$6; also l. h. k. room, $5; good heat; c. h. w.

DOWNTOWN (1210 Mass. ave. nw., Apt. 6)—Large single front room.

DOWNTOWN—1242 12th st. nw. Small rms., $3 wk. Large room, $4 wk. Near bath

DOWNTOWN, 1116 9th st. nw.—Sgle. and dbl. rooms; quiet house; men; $2.50 up.

DOWNTOWN, 1320 Vermont ave.—Attractive, comfortably furnished single front room; spacious closets; reasonable.

DOWNTOWN, 1025 7th st. nw.—Large single front room; lady; $15 month.

DUPONT CIRCLE (1612 19th st. nw.)—Modern, warm, single rm., large closet, semipriv. bath, shower; gentleman; $20.

DUPONT CIRCLE—Empl. gentleman, warm rm., owner's home; reas.; ref. DE. 0657.

EMERSON NW., 1510—Large, comf. room, semipriv. bath, shower, $20. GE. 9208.

EUCLID ST. NW., 1414—Comfortably furnished sleeping rms., near bath; well heated. $4-$5; also l. h. k. apts.

EUCLID ST. NW., 1127—Very large rm.; innerspring mattress; use kitchen. $25.

EYE ST. NW., 2139—Furn. rms., conv. Govt. Bldgs.; single and double; nr. bath; elec. heat. h. w. phone. Meals optional.

FLORIDA AVE. NW., 2033, Apt. 3—Front, well-furnished single room in private apt. of refined couple; $5. DU. 2933.

G ST. SE., 1114, near Navy Yard—Large front double room, twin beds, next bath.

GIRARD ST. NW., 1450, Apt. 22—Well-furn. room, next bath, shower; large closet. Gentleman. Conv. transp. CO. 0496.

H ST. NW., 1824—Large front room; c. h. w., oil heat; also single room; reas.

IRVING ST. NW., 1331—Nicely furn. warm rm.; priv. family; c.h.w.; nr. bus, cars.

IRVING NW., 1723—Beautiful front studio or bedrm., southern exp. AD. 0721.

KALORAMA RD. NW., 1820 (18th-Col. rd.), Front, large closet; man; $14. CO. 2920.

KENNEDY ST. N.W., 1307—South rm., $15 sgl.; $12.50 each double; twin beds.

KILBOURNE PL. NW., 1701—1 double, 1 single room; oil heat; near Mt. Pleasant cars and 16th st. bus. COl. 6638.

MASS. AVE. N.W., 1447—Large 1st floor front l.h.k., $9 wk.; large single bedrm., $5; both with running water.

MT. PLEASANT, 1929 Park rd. nw.—Large front rm.; $20 sgle., $25 dble. AD. 0842.

MT. PLEASANT (1733 Irving nw.)—Des. rm., priv. home; sgle., $16; dble., $25.

MT. PLEASANT (1806 Lamont st. nw.)—Single and double rooms, newly furnished; innerspring mattresses.

MT. PLEASANT (1831 Kilbourne pl. nw.)—Well-furn. rm., priv. shower; private family; references; $25. CO. 1391-J.

MT. PLEASANT ST. NW., 3419—Double or single room, newly furn.; innerspring mattresses; $15 month. CO. 4217-M.

MT. PLEASANT—Well furnished rm. with enclosed porch; private home; convenient cars, bus; gentleman; $25. AD. 1764.

N ST. NW., 3288—Bright bed-liv. rm., lge. closets; priv. home; $25 mo. MI. 0736.

NEAR Bureau Standards (3720 Yuma st. nw.)—Twin bedrm., next bath, shower; extension phone; gentlemen. WO. 4551.

NEAR Capitol—Large rm., priv. bath, double closet; no other roomers. AT. 4149.

NEAR TAFT BRIDGE—Large room; new furn.; inclosed porch; $25. DU. 2460.

NEAR Walter Reed, 7556 Alaska ave. nw.—Beau. furn. master bedrm., priv. bath; use phone; conv. transp. GE. 2654.

N. H. AVE. N.W., 1010—Rm. and kitchenette and one l. h. k. rm.; well located.

ONTARIO PL. NW., 1882, near 18th and Columbia rd.—Front room, newly furn.; twin beds; singles, $16; doubles, $24.

OVERLOOKING Meridian Park. Girl share bedroom in new apt.; white birch furniture; twin beds; kitchen privileges; $4.50 week. CO. 1594-W.

PARK RD. NW., 1363—Light, clean, quiet, comfortable room; linen and clothes closets; c. h. w., shower, phone, oil heat; refined, sober gentleman, $20.00.

PETWORTH, 904 Hamilton st. nw.—Master bedrm., next bath, shower; $20 mo.

PETWORTH—Delightful double room, twin beds; private shower; quiet home; $25 for 1, $35 for 2. RAndolph 4411.

PETWORTH, 307 Taylor nw.—Front twin bedrm., lge. closet, gar., $6. AD. 8164-W.

QUE ST. NW., 1743—Large front rms., twin beds; nr. b.; lge. closets. $25 up.

SPRING PL. NW., 1504—Front rm., twin beds; use phone; gentlemen or employed couple; $25. AD. 1504.

THE WESTMINSTER, 1607 17th nw.—Comfortable rms., running water, innerspr. mattr.; singles, $5 up; doubles, front, twin beds, $8.50; showers, elev.

WISCONSIN AVE. NW., 4934—Single rm., private family, $4 week. EM. 5261

WISCONSIN AVE. NW., 2243—Attractive neighborhood; large rm., twin beds; pvt. home; use phone; $25 for 2. EM. 7201.

9TH ST. NW., 6227—Nice young man share double rm. with another; $11 mo. GE. 2797.

16TH ST. NW., 3360—Attractive rooms, double or single; studio bedroom.

2005 MASS. AVE. NW.—Very attractive front dble. studio room; private bath.

327 SECOND ST. N.E.—Newly furn. room; innerspring mat.; c.h.w.; sh.b.; steam ht.; breakfast priv.; $6 wk., $5 if care for rm. Sat. after 2 p. m. Yocke, Apt. 11.

GRAFTON HOTEL
1139 CONNECTICUT AVE.
Beautiful, spacious, newly decorated double rooms with bath. $12.50 weekly up.

Housekeeping Suites 30A

D ST. SE., 1435—3 rooms, heat, gas, light furn.; semipri. bath; $35 couple.

DOWNTOWN (623 F st. nw.)—Large room, complete for l. h. k.; linens included; $4.50. ME. 2938.

DOWNTOWN, 1025 7th st. nw.—2 lge. rms., sink, gas, heat, elec.; couple; unfurn., $30.

KALORAMA rd. nw., 1841—Large room & kitchen, Frigid., completely furn., reas.

KITCHEN, bedroom, nicely furn.; private lavatory; $7 wk. 335 H st. ne. LI. 10147.

16TH ST. NW., 1837—Large room with running water; attractively furnished.

485 H St. S.W. L. H. K. Rooms

Room and Board 34

A BRIGHT front rm.; pvt. home; unlim. phone; conv. transp.; sgle., $5, dble., $6.50; board optl. 1712 Kenyon st. nw.

A HOME away from home; newly furn. rooms; living room, library; food that's always hot. Call me first. AD. 9169.

ALLEN PL. NW., 2036—Nr. Taft Bridge. Frt rm., every comfort; g'tlemen. CO. 7052.

A NEWLY redec. room; good home; home cooking; suitable 2. 1515 R st. DU. 4873

A NICELY FURN. large rm. for 1 or 2; pvt. home; brd. opt. 1509 25th st. se. AT. 6336.

ARLINGTON—Single or double room in private home; $35 ea. CHes. 0830.

ARLINGTON estate; single or double rm., excel. meals; reas. CHestnut 0762.

ATTR. double front rm.; clean, bright; twin bed; unlimited phone; excellent meals; $35. Also single, $32.50. (3323 Holmead pl. nw.) nr. Tivoli. AD. 10151.

ATTRACTIVELY furn. single or double, unlim. phone, excel. meals; conv. transp. Reas. 3150 19th st. nw. COl. 4974-J.

BRIGHT, clean, priv. home; singles, $30; double, $28; fine meals. Hillside 0474-J.

CLEAN, sunny, single rm., priv. house, unlim. phone, near transpor. EM. 9523.

Post Classified Ads—National 4200

Room and Board 34

CONN. NEAR KALORAMA—Exclusive apt., handsomely furn. bedrm., private family; 2 young ladies. NOrth 7959-J.

CORNER rm., next b.; Venetian blinds; ph.; good food; suit. 2. 1317 Shepherd st. nw

DOWNTOWN—Young men, nicely furnished, warm single, double rms.; excel. meals; reas. 1326 Vermont ave. nw.

DOWNTOWN, 16th st.—Newly furnished double room, bath, shower; private residence. Also room for 4. $35-$40. DE. 4506.

DUPONT CIR., 1735 19th nw.—Attr. sgle.; also roommate; good food; $35. DU. 7994.

E ST. NE., 1110—Sleeping porch and adj dressing rm.; 2 gentlemen; good food.

GALLATIN NW., 71—Priv. shower; twin beds; 15 min. downt'n; $35 ea. GE. 7443.

H ST. NW., 1826—Large rm., next bath; with board, $35 mo. Unl. phone. Suit. 2.

H ST. NW., 2125—Double rm. for two, next to bath. Excellent cooking. $35 mo.

HOBART ST. NW. (off 16th St.)—Double rm., pvt. home; exc. meals; reas. AD. 7448.

KALORAMA RD. NW., 1848—2 large double rooms, 1 with private bath; home privileges; conv. location. Phone CO. 1432.

MASS AVE. N.W., 1822—Twin bedroom; innerspring mattress; semiprivate bath, shower for men.

MASS. AVE. NW., 1627—Single, double, triple rooms. $32.50 up. DE. 3771.

PARK RD. NW., 1844—Front room, twin beds; private home; unlimited phone; family-style meals. COl. 3277-J.

13TH ST. NW., 2542—Large rms., suitable 2; also roommate; excel. home cooking; separate tables; reasonable. COl. 10171.

14TH ST. NW., 3360—Exclusive home; 2nd fl. frt. for 1 or 2. Middle-aged preferred.

19TH ST. N.W., 2111—Beautiful front rm., suitable 3; good home; unlimited phone; also double; excellent meals; reasonable.

1501 MASSACHUSETTS AVE. Triple room; excellent meals; reasonable.

16TH ST. N.W., 3423. Attractively modern furnished, twin beds, choice meals. Reasonable. COl. 9500.

1776 MASS. AVE.
A real home for young people.

1416 16TH ST. N.W.
Newly furnished room; walking distance; reasonable. DEcatur 4508.

THE MANSION CLUB
2230 Mass. ave. nw.; lovely studio, bed-liv. rms.; home priv.; best food and beds; congenial men or girls. Also 3 vacancies for girls at $32 mo. Embassy section.

TOWN CLUB
1800 MASS. AVE. N.W.
Opening under new management. YOU MUST SEE IT.
Luxurious rooms, elevator, congenial atmosphere, delicious food, selective menus; new; convenient; reasonable. DUp. 3492.

New Hampshire Terrace
1707 N. H. ave. nw. Newly furn. guest home; refined surroundings; south. cooking.

1728 N ST. N.W.
New management. Single, doubles, innerspring mattresses; plenty of baths, running water, food you will enjoy. Inspection invited. Rates reasonable.

Children Boarded 35

ROOM and board for child. Mother's care. Attention to diet. S. E. suburbs. LI. 0037.

Apartments—Furnished 45

A ST. SE., 1332—2-room completely furn. apt., adj. shower and bath; 7 windows; new elec. refrig.; in modern home, refined neighborhood; adults only. LInc. 2224.

APARTMENTS—Furn., unfurn.; all sizes and prices. Free car serv. 1010 Vermont ave., Room 217. NAt. 3384.

ATTRACTIVE 2 rms., kit., priv. bath; nw. section; call Randolph 3911 after 5.

ATTRACT. basemt., liv. rm., kit., apt.; lge. clst.; frigid.; reas. 1825 16th st. nw. Eves.

BEDROOM, fully equipped kitch. with dinette; semibath; gas, elec.; $35. Also 3 rms., bath; priv. ent.; basement; warm, dry. CO. 7607.

CALIFORNIA ST. NW., 1830, Apt. 2—2 lge. rms., kit., bath; newly dec.; $50. DE. 4326

CALIFORNIA ST. NW., 1833, Apt. 31—Front apt., 2 rooms, kitchen, bath; gas, elec., Frig.; dishes; couple; $40 month.

CLEAN, 1-2 rms., kit.; Frigid.; gas, elec.; $5, $8, $12 wk. 2544 14th st. nw. Janitor.

CLIFTON MANOR, 2514 14th st. nw.—1 and 2 rms., kit., tile bath, shower; parquet flrs.; elev.; switchbd.; refrs.; $52.50.

COLUMBIA HEIGHTS nr. Park rd. 2 rms. kit. privil., priv. home. $45. CO. 4868-J.

DESIRE young lady to share furn. apt. another; $27.50 mo.; conv. car and bus. 2013 N. H. ave. nw. PO. 4280, Apt. 410.

EUCLID NW., 1414—Comfortable housekeeping apt., 3 or 4 rms.; heat, refrig., gas, elec. incl.; reas.; also sleeping rm.

EXQUISITE furn. 5-rm apt. (all elec. kit.), priv. bath, Venetian blinds; $75. Also 3 rms., priv. bath, porch, private entrance; $60. SHepherd 2073.

FRANCIS SCOTT KEY APT. HOTEL (20th and F sts. nw.)—1 rm., kitchen, dinette, private bath; day, $3, one or two persons; week, $18; month, $60; full service; Frigidaire; nicely furnished. NA. 5425.

FULLER ST. N.W., 1620—Apt. 301, 2 Scandinavian girls, Govt. employed, to share apt. in conv. attrac. locat. AD. 8131-W.

GIRL—Share lovely studio apt.; piano. McReynolds, 18th-G nw., Apt. 206. NA. 3981.

HILLCREST—1 rm. studio apt.; l.h.k.; newly furn.; new home; cedar closet; a. m. i.; $25 mo. 2129 32d st. se. AT. 6339-J

HOMESTEAD, 1314 11th St. N.W.—Under new management; 2 or 3 rms. priv bath; fur. or unfur.; gas, elec., heat, jan. serv free; reas. priced by wk. or month.

K ST. N.E., 1121—2 rms. and kitchen; Frigidaire; attractively furn.; adults

LAMONT ST. N.W., 1841—2 rooms, kitchen, bath, porch; bright, attractive; 2 exposures; owner's home; refined adults.

NR. NAVY YARD (629 G st. se.)—3 large rms., priv. bath, h.-w. h., elec., gas.

NEWLY opened and decorated for gentlemen of distinction, large sitting rooms, open fireplace (wood); large bedrooms with private bath and shower; best of service available; also large and small rooms. 2019 O st. nw. DUp. 5460.

N. H. AVE. NW., 1816—3 rms., kit., bath; front, 1st floor; comf. furn. NO. 4129.

N. H. AVE. NW., 1272, corner N—1 and 2 rooms, kitchen and private baths; adults.

THE SMITHFIELD, 1115 9TH ST. N.W.—Heat, lights, gas, linens, elev., $7 wk. up.

TRINIDAD AVE. NE., 1211—Modern, attractive 4 or 5-room apt.; refrig.; reas. to responsible parties.

7TH ST. NE., 628—2 rooms; Frigidaire; compl. furn.; no children. Call after 5.

9TH ST. NE., 310—Spacious 2-rm. apt., Murphy bed; pvt. bath; rfg.; well furn.

13TH ST. NW., 2539—Entire 3d fl., 2 rms., large kit., priv. bath; comp. furn.; adults.

14TH ST. NW., 6213—Complete, 2 rms., kit., bath; a.m.i.; 1st class cond.; $50 mo.

London Hall, Apt. Hotel,
1133 12th st. nw.—Bed-living rm., dressing rm., kit., bath; elec., gas, linen, Frigidaire; $15 up wk.; $50 and up. NAtl. 9010

Near 18th and Columbia Rd. N.W.
Attractively furnished; 2 large rooms, kitchen and bath. Rent includes gas and electricity. Elevator and resident manager. $75.00.
H. L. RUST COMPANY.
1001 15th St. N.W. NA. 8100

Furn. or Unfurn. 46

MT. RAINIER, MD., 3822 30th st.—3 rms., bath; elec. refrig.; reas. GR. 2156.

NEARBY VA.—2 lge. bright rms., warm; 3 exp.; 2d fl.; gas for cooking, refrig.; children; furn., $40; all utilities; lge. yd.; free park.; other rms. ext. CH. 3380 eve.

Several attractive furnished or unfurnished apartments now available.
The Cavalier
[illegible] FOURTEENTH STREET, N. W.

Apartments—Unfurn. 47

A FEW blocks to all SW. Govt. depts.; just completed; modern; Venetian blinds; shower; Frigidaire; living room, bedrm., well-equipped kitchen; $47.50. 233 6th st. sw. Open for inspection. NA. 6717.

APT. 3, 1644 COLUMBIA RD.—Three rooms, kitchen and bath. Rent $52.50. Call NAtional 1306.

Post Classified Ads—National 4200.

Apartments—Unfurn. 47

BOND APTS. (1230 New Hampshire ave.)—2 rooms, kitchen and bath, $55; Frigidaire and elevator.

CLIFTON MANOR, 2514 14th NW.—1 room, kit., bath, $37.50, elevator, switchboard.

CONN. AVE. apt. bldg.; beautiful 2 bedrooms, spacious living room, dinette, kitchen, bath and inclosed porch; refrigeration; $72.50; corner; transportation. WOodley 6970, Apt. 19.

E. FLORENCE COURT, 2153 Calif. st. nw. 2 rooms, kitchenette and bath. DUpont 5664.

FIRST FLOOR APT. in exclusive 16th st. bldg.; suitable for residence, physician or professional man. H. H. WESTCOTT & CO. NA. 0620.

GEORGIA AVE. NW., 5601—2 rms., kit., bath; mod. conven. loc. $50. GE. 9420.

GIRARD ST. N.W., 1448—4 story fireproof bldg.; gas included. 1-room, dinette, kitchen and bath, large dressing closet, Murphy in-a-door bed, $37.50. Also, 4 rooms, kitchen and bath, $57.50. See manager Apt. 4. Linkins Co., 1622 H st. nw. DI. 3522.

HILLCREST (2605 34th st. se.)—2 large rooms; all elec., kit., mod. bath, large closets, storage rm. LI. 0100-J after 6.

HILLSIDE, MD., 420 Balto. ave.—2 bedrm. apt.; tile bath; elec. range and refrig.; 15 min. to city; $35. HIllside 0285.

LONGFELLOW ST. NW., 422—3 rooms, kitchen, bath; Frigidaire; utilities included; $50; empl. couple. GE. 8920.

NEAL ST. NE., 1245—2 rms., kitchen, bath; 2d floor front; Venetian blinds; janitor service; $45. Frigidaire.

ONE, TWO ROOMS, kitchen, dinette and bath; completely modern apartments. 930 Randolph st. nw.

RAVENAL, 1610 16th nw.—1 rm., dinette, kit., $45-47.50; 2 rms., k., $62.50 to $65; 3 rooms, large foyer, dinette, kit., $70. Furn. apts. at higher rentals. DE. 3480.

SEVERAL attractive apartments in desirable location for rent. AMERICAN SECURITY & TRUST CO. NA. 4815.

SEVERAL desirable apartments available. RANDALL H. HAGNER & CO., INC. 1321 Conn. Ave. DEcatur 3600.

2D ST. N.W., 5108—2 rms., kit., bath, porch, dinette; $50; refrig. NA. 6229.

12TH ST. NE., 315, Apt. 8—2 rooms, kitchen, bath, glassed-in porch; all outside rooms; redecorated; rent reduced; heat, hot water and refrig. included. See janitor or phone DI. 2434. Steuart Bros., Inc.

1483 NEWTON ST. N.W.
3 rooms, kitchen and bath; front ..$52.50
GEORGE F. HANE, INC.
1422 F St. N.W. NA. 3964.

1419 R ST. N.W.
4 rms., kitchen, bath $60.00
TYLER & RUTHERFORD, INC.
1512 L St. N.W. NA. 0475.

1122 8TH ST. N.W.
3 rooms and bath $22.50
GEO. F. HANE, INC.
1422 F St. N.W. NA. 3964.

1444 W STREET N.W.
Each unit freshly painted; big, sunny rooms. FREE refrigeration. Mgr., Apt. 37.
3 rooms, kitchen, bath $49.50
807 15th. AMERICAN CO. NA. 8032.

1466 CHAPIN ST. N.W.
5 and 6 rooms, bath; new-apt. condition ....$45.00-$50.00
LEE D. LATIMER CO.
NAtional 4146 722 Investment Bldg.

NEW APARTMENT BUILDING, $64.50. Near Lyon Village, Va.; 4 rms., shower bath, porch, corner windows; Venetian blinds; large cabinets and closets. McClaine, 2100 Wilson blvd., Arl., Va. CH. 3300-3301.

$62.50.
1628 COLUMBIA ROAD N.W.
"CAVENDISH."
3 large, sunny rooms, kitchen, tile bath. Parquet floors; 2 exposures. Open. Manager, DU. 6464.
THE AMERICAN COMPANY,
807 15th. NA. 8032.

2504 IRVING ST. N.E.
3 bedrooms, living room, dining room, kitchen and bath; electric refrigeration; $55. Key at
RANDALL H. HAGNER & CO., INC.
1321 Conn. Ave. DE. 3600.

TWO ROOMS, KIT. AND BATH, $66.25.
Refrigeration and Gas Included in Rental.
120 C ST., N.E. ATLANTIC 4567.

4 ROOMS, kitchen and bath. G. E. refrigerator. Rental, $45. Apply janitor on premises. Wimbledon Apts., 21 6th st. ne.

$65.00.
2200 19TH STREET N.W.
Corner of Columbia Rd.
Modern elevator building.
24-hour switchboard.
BEDROOM, 12x17.
LIVING ROOM, 13x17.
FOYER, 8½x11½.
Tile bath, with shower and large bright kitchen.
OPEN and LIGHTED.
Resident Manager, DU. 6464.
THE AMERICAN COMPANY,
807 15th. Realtors
NA. 8032. Insurance.

930 EMERSON ST. N.W.
2 rooms, kitchen and bath, including electricity $40.00
Res. Mgr. GE 6996

1451 PARK RD. N.W.
1 room, kitchen, dinette and bath, $42.50
Refrigeration on house current.
Resident Manager. AD. 6939.

1126 11th ST. N.W.
1 room, kitchen, dinette and bath, $42.50
Includes gas and electricity
Resident Manager, ME. 0635

1702 SUMMIT PL. N.W.
2 rooms, kitchen, dinette, bath.....$50.00
Gas, electricity included in rent.
Resident Manager. AD. 10480.

3220 CONN. AVE. N.W.
2 rooms, kitchen, dinette & bath...$67.50
Refrigeration on house current.
24-hour elevator and switchboard service.
Resident Manager. WOodley 0764.

1530 R. I. AVE. N.E.
2 rooms, kitchen, dinette, bath and porch $51.50
Refrigeration on house current. Elevator.
Resident Manager. NOrth 7157.

2145 CALIFORNIA ST. N.W.
2 rooms, kitchen, dinette and bath...$60.00
Refrigeration on house current.
Resident Manager. DU. 1674.

1615 KENYON ST. N.W.
2 rooms, kitchen, dinette, bath, Murphy bed and dressing closet, $62.50
Gas, electricity and switchboard service included in rent.
Resident Manager. CO. 8425.

4800 GEORGIA AVE. N.W.
2 large rooms, foyer, kitchen, dinette, bath and porch $59.50
Gas, electricity included in rent.
Resident Manager. GE. 6996.

4700 CONN. AVE. N.W.
3 rooms, kitchen, dinette, bath and porch $80.00
6 rooms, kitchen, 2 baths and porch $135.00
Refrigeration on house current. Elevator and switchboard service.
Resident Manager. WOodley 0845.

REAL ESTATE MORTGAGE & GUARANTY CORPORATION.
1610 K St. N.W. NAtional 1403

2008 16TH ST. N.W.
Mod., 3 rms., kit., bath, large foyer, $45-$50

1832 BILTMORE ST. N.W.
2 Rooms, Kitchen and Bath

THE HILLSIDE
1415 CHAPIN ST. N.W.
1 room, kitchen, dinette, tile bath...$37.50
Outside rooms, G. E. refrigeration and 24-hour elevator service. Res. mgr.

THE PLYMOUTH
2 Rooms, Kitchen and Bath. $45
G. E. refrigeration and elec. included. RESIDENT MANAGER.

THE HILLSIDE
1415 CHAPIN ST. N.W.
2 Rooms, Grill, Tile Bath. $35
Outside rooms, G. E. refrigeration and 24-hour elevator service. Res. Mgr.

2505 13TH ST. N.W.
3 rooms, kitchen, bath with shower, porch; corner apt.; Southwest exposure; overlooking city; convenient location, modern building; plenty closet space

1840 MINTWOOD PL. N.W.
Spacious, 3 rooms, bath, butler's pantry, hall, kitchen, porch.
Two large rooms, bath, kitchen, porch. ADAMS 0839.

Continued on Following Page.

Read This Page for Good Used Cars—at Substantial Savings

Post Classified Ads—National 4200.

Apartments—Unfurn. 47

Continued From Preceding Page.

4055 GRANT ST. N.E.
New bldg., 4 rms., kit. and b.; heat, hot w. furn.; $45-$46.50. GE. 8166; SH. 5154.

$32.50.
3561 13TH ST. N.W.
Corner of Monroe St.
A modern elevator building. FREE refrigeration.
2 rooms, kitchen, bath.
Mgr., Apt. 21. CO. 2653.
THE AMERICAN COMPANY.
807 15th. NA. 8032.

ATTEN-SHUN, CONGRESSMEN!
THE FOLGER
411 SECOND STREET S.E.
Apt. 4—5 rooms, kitchen and bath. All modern conveniences; newly decorated; $60. OPEN FOR INSPECTION. See Janitor.
R. A. HUMPHRIES
808 No. Capitol. Realtor. NA. 6731.

THE PLYMOUTH
4 Rooms, Kitchen and Bath. $65
Latest Paper Design.
Front. Will accommodate twin beds. Spacious closets, airy halls. Modern kitchen with new built-in cabinets, G. E. refrigeration and inlaid linoleum. Walking distance to downtown.
RESIDENT MANAGER.
1236 11th St. N.W.

4816 New Hampshire Ave. N.W.
2 rooms, kitchen and bath; good condition; $50. See resident manager or
FRANK S. PHILLIPS, DIst. 1411

229 INDIANA AVE. N.W.
Corner of 3d st., near New Municipal Center. 4 rooms, kitchen and bath; newly decorated; $40.
GUARANTY REALTY, INC.
1706 K St. N.W. NA. 0587.

1009 17TH ST. N.E.
Apt. 4—2 rooms, kitchen, bath with shower, dinette, screened porch; Arcola heat. Key, basement, 1010 17th st.
$38
GENERAL REALTIES, INC.
833 L St. N.E. AT. 5176.

THE SUSQUEHANNA
1430 W St. N.W.
3 rooms, kitchen and bath.... $40.50

3606 13TH ST. N.W.
REDECORATED APARTMENTS.
OPEN TODAY AND SUN. FOR INSPECTION. Liv. rm., bedrm., jr. din. rm., modern kit., porch, refrig. Beautiful floors. All in first-class cond.; $49.50. See agent on premises or DIXIE Realty Co. NAtl. 8880.

THE PLYMOUTH
1236 11th Street N.W.
2 large rooms, kitchen and bath; cabinet sink, refrig. Basement apt. (front), $32.50
RESIDENT MANAGER.
1236 11th St. N.W.

1665 LAMONT ST. N.W.
Apt. 7—$47.50—2 rooms, kitchen, bath, elec. refg. on house current; available immediately.
Apt. 1—$52.50—Front apt., 2 rooms, kitchen, bath; elec. refg. on house current; available immediately.
FRANK S. PHILLIPS, DIst. 1411.

DUPLEX APARTMENTS
104 EMERSON ST. N.W.
3 rooms, kitchen, dinette, bath and porch $40.00
4835 NEW HAMPSHIRE AVE. N.W.
3 rooms, kitchen, dinette, bath and porch $42.00
4909 FIRST ST. N.W.
3 rooms, kitchen, dinette, bath and porch; electric refrigeration $50.00
Keys at Office of
WEAVER BROS., Inc.
Wash. Bldg. Realtor DI. 9486

Blair Gardens
7615 EASTERN AVE. N.W.
Excellent location convenient to stores, schools and transportation. Venetian blinds, roomy closets, janitor service, spacious grounds. Several of these modern apartments now available.
2 rooms, dinette, kitchen and bath.. $49.50
3 rooms, dinette, kitchen and bath.. $62.50
Resident Manager
SHepherd 4361

THE SHELBURNE
17th and S Sts. N.W.
2 rooms, kitchen and bath ....$47.50 up
Frigidaire on House. Elevators.

65 M ST. N.W.
2 rooms, kitchen and bath.......$40
3 rooms, kitchen and bath.....$45 up
4 rooms, kitchen and bath.....$57.50
Electric Refrigeration.

1220 N ST. N.W.
1 room, kitchen and bath.....$35.00
Electrolux Refrigeration.

1816 KALORAMA RD. N.W.
6 rooms, kitchen, bath, lavatory and porch.......$70 & $75
Frigidaire on House.

1526 17TH ST. N.W.
2 rooms, kitchen and bath....$47.50
Refrigeration. Switchboard.

3504 13TH ST. N.W.
6 rooms, kitchen, bath and porch $75.00
Electric Refrigeration.

H.G. Smithy Co.
811 15th St. N.W. NA. 5903

Post Classified Ads—National 4200.

Apartments—Unfurn. 47

1411 T ST. SE.
Spic and span modern building; conservative tenants. Completely renovated; 2 rooms, kitchen and bath, $39.50. Free electric refrigeration. Apply manager.
WAGGAMAN-BRAWNER.
1700 Eye St. N.W. ME. 3880.

2605 ADAMS MILL RD.
$47.50
(At 18th and Columbia Rd.)
2 rooms, kitchen, bath and porch. Electric Refrigeration.
National Mortgage & Inv. Corp.
NA. 5833. 1312 N. Y. Ave. N.W.

4425 14TH ST. N.W.
2 rooms, kitchen and bath. Refrigeration on house current. $47.50

7019 GEORGIA AVE. N.W.
2 rooms, kitchen, dinette, bath, enclosed sun porch $52.50.
Elevator. Refrigerator on house current. SEE RESIDENT MGR. NA. 4830.

DALHGREEN COURTS
2504 10TH ST. N.E.
2 rooms, kitchen, dinette, bath and porch $51.50
Elevator. Refrigerator on house current. RESIDENT MANAGER. DUPONT 1936

EDW. M. WILLIS.
INVESTMENT BUILDING.
NAtional 7479.

1905 B St. N.E.
One bedroom, living room, dinette, kitchen and bath. Convenient to schools and transportation. Modern apt. Heat and hot water furnished......... $49.50
Wm. H. Saunders Co., Inc.
1519 K N.W. DIst. 1015

SEE THESE APTS.
1619 17th St. N.W.
2 rooms, kitchen and bath, corner apt. $35
1818 Kalorama Rd. N.W.
Modern large corner apt. in fireproof building. All outside rooms. Reception hall, living-dining rm., kitchen and pantry, 2 bedrooms, bath and porch......$45 & $50
Open for Inspection
A. S. GARDINER
1510 K St. N.W. NA. 0834

MODERN APARTMENT
306 TODD PLACE N.E.
2 Rooms, Dinette, Kitchen, Bath and Rear porch $47.50
907 BALTIMORE ROAD
Silver Spring, Md.
2 Rooms, Dinette, Kitchen, Bath and Porch.
$42.50 and $52.50
Corner Apartments
8401 MAPLE AVE.
Silver Spring, Md.
Living Room, Dinette, Kitchen and Bath, 2 Bedrooms, Rear Porch. $65.00
Heat, Hot Water and Janitor Service Included
BRADLEY, BEALL & HOWARD, Inc.
NA. 0271 Southern Bldg.

Under Management of
H. L. Rust Company
1001 15th St. N.W.—NAtl. 8100

2445 15th ST. N.W.
Meridian Park Apts.
2 rooms, kitchen, dinette, bath, new bldg., opposite Meridian Park. $62.50
3 rooms, kitchen, dining alcove and bath. $87.50

1318 N. H. Ave. N.W.
Near Dupont Circle
3 rooms, kitchen and bath. $77.50
24-hour elevator and switchboard service.

3900 14th ST. N.W.
Randolph Terrace.
Very desirable apts. of 3 rooms, kitchen, dinette, bath and inclosed porch. Refrigeration included in rent. Elevator. Resident Manager. $59.50

2205 CALIFORNIA ST. N.W.
Florence Court, West.
4 large rooms, kitchen and bath, elevator, resident manager; refrigeration on house. $100.00

700 JEFFERSON ST. N.W.
New building, 3 large rooms, kitchen, dining alcove and bath. Resident manager. $55.00

MONTE VISTA
39th and Davis Sts. N.W.
Building Only 2 Months Old
De luxe units of living room, 2 bedrooms, jr. dining room, kitchen, 2 baths, 3 exposures, 4 large closets $75.00
Includes everything but telephone.
Res. Mgr., PULLMAN, EM. 8766.

3101 PENNA. AVE. S.E.
(Overlooking the City)
2 rooms, kitchen, dinette and bath $49.50
Res. Mgr., MRS. MIDDLETON. LI. 7400-W

THE CHANCELLOR
214 Mass. Ave. N.E.
1 room, kitchen, bath $42.50
2 rooms, kitchen, bath $50.00
3 rooms, kitchen, bath $65.00
Elevator and switchboard service
Res. Mgr. MRS. GRANT. AT. 4240

THE RANDOLPH
1372 Randolph St. N.W.
2 rooms, kitchen and bath $42.50
Refrigeration on House Current. Janitor Service.

THE PRINCESS
1915 Eye St. N.W.
Near George Washington Univ.
1 room and bath $35.00
Janitor Service.

MACOMB GARDENS
2733 Macomb Street N.W.
(Building only 1 year old.)
1 room, kitchen, dinette, dressing closet, bath, foyer. $45.00
2 rooms, kitchen, dinette, bath and foyer $65.00
Elevator, Carpeted Corridors.
Res. Mgr., MRS. HERTERT. EM. 5683.

ALTO TOWERS
3206 Wisconsin Ave. N.W.
1 and 2 rooms, kitchen, dinette and bath .....$45.00 & $60.00
Elevator. Carpeted Corridors
Res. Mgr., MRS. MOONAHAN. EM. 8335.

THE WARWICK
3051 Idaho Ave. N.W.
1 and 2 rooms, kitchen, dinette and bath.......$35.00 and up
Res. Mgr., MISS NALLEY. EM. 6700.

2400 16TH ST. N.W.
Apts. of 1 room, bath to 6 rooms, kitchen, 2 baths. Full hotel service. Dining room; garage.
FORDYCE C. MINNICK, Mgr. COl. 7300.

1314 MASS. AVE. N.W.
(New building, just off Thomas Circle)
1 room, kitchen, bath and foyer ....$47.50 to $55.00
2 rooms, dining alcove kitchen and bath $77.50
Gas and electricity included in rent. 24-hour elevator and switchboard service.
Resident Manager, MRS. BALL. ME. 3477.

BLAIR PARK APTS.
7819-23 Eastern Avenue.
(To the right of Georgia Ave. at District Line.)
1 room, kitchen, dining alcove and bath $40.00
2 rooms, kitchen, dinette and bath $51.00
Resident Mgr., MRS. BLAUER. Apt. 5.
7823 Eastern Ave. SHep. 4713.

THE GELMONT
1825 3d Street N.E.
2 rooms, kitchen, dinette and bath $50.50
Heat, Gas and Electricity Included in Rent.
Resident Manager, MRS. STELER. DEcatur 2650.

Apartments Open for Inspection Day and Evenings
WEAVER BROS INC
REALTORS
Washington Building District 9486

Post Classified Ads—National 4200.

Apartments—Unfurn. 47

$45—646 IRVING ST. N.W.
2 rms., hall, kit., bath, porch, elec. refr.; front apt.; newly redec. in every respect. Includes heat.
FRANK S. PHILLIPS, DIst. 1411.

3021 15th ST. N.W.
One room, kitchen and bath; heat and light furnished; $39.50.

601 PARK RD. N.W.
One bedroom, living room, kitchen, bath; resident manager on premises; $45.

219 GALLATIN ST. N.W.
2 rooms, kitchen and bath; heat, light and gas included in rent; $55.00.

5236 44th ST. N.W.
Bedroom, living room, dinette, kitchen, bath and screened porch; heat, hot water and janitor service furnished; $49.50.

1657 31st ST. N.W.
Living room, bedroom, dining room, kitchen, bath and inclosed porch; $65.00.

Wm. H. Saunders Co., Inc.
1519 K St. N.W. DIstrict 1015.

COLORED—1307 T st. nw., 3 rooms, kitchen, bath, $47.50. DEcatur 1160.

Offices—Rent 50

NORMANDY OFFICE BLDG.
1626 K St. N.W. Open space for rent.

Desk Space—Rent 51

MAIL ADDRESS, TELEPHONE SERVICE, TELEPHONE ANSWERING SERVICE, WASHINGTON BUILDING, REP. 2131.

Warehouses for Rent 51A

EXCELLENT fireproof warehouse, desirable location; approximately 5,000 sq. ft. GR. 1663.

Stores—Rent 53

STORE and 2-rm. ba. apartment, 1744 Columbia rd. nw. Fulton R. Gordon, 1427 Eye st., Dist. 5230. Eve., CLev. 5091.

4938 WISC. AVE. and 4218 Fessenden st. nw. For rent as one store, suitable for grocery, 5 and 10, etc.; $190. Call Mr. Ruppert, NAt. 2345.

1430 PEA ST. N.W.
Large Desirable Store.
GEORGE F. HANE, INC.
1422 F St. N.W. NA. 3964.

Houses—Furnished 54

WEST FALLS CHURCH, surfaced street, 6 rms.; mod. improvements; fireplace; electric stove; Kelvinator; attract. furn. 3½ acres land. Falls Church 1937.

TAKOMA PARK, MD.
Lovely 6-room home, 3 bedrooms, screened porch, excellently furn.; automatic heat; spacious grounds; big trees. KENSINGTON REALTY CO. Kensington, Md.
Kensington 132. Night, Shepherd 4879.

Houses—Unfurnished 56

A ST. SE., 512—Cozy house near Capitol; 5 rooms, h.-w. h., 2 baths, yards; garage. DI. 6037.

CHERRYDALE—6 rms., ba., $50; Vienna—7 rms., ba., 5½ acres; Virginia Highlands—6 rms., ba., corner, $60; McLean—5 rms., ba., $50; Takoma Park—8 rms., ba., $55; Riverdale—6 rms., ba., $55. Fulton R. Gordon, 1427 Eye st. nw., Dist. 5230. Eve., CLev. 5091.

E. CAPITOL ST. NE.—Newly dec. corner brick, 9 rooms, kit., 2 baths; hardwood floors; oil heat; reduced rent. LI. 1354.

GEORGETOWN—Unusually attr. completely remodeled house; living room, library, dining room facing unique garden; kit., 2 baths, 4 fireplaces. 1254 31st st. nw.

GLENBROOK VILLAGE, Bethesda, Md.—5-room bungalows; automatic heat; refrig.; garage; ideal for small families. THE NEWBOLD DEVELOPMENT CO. 7611 Wisconsin Ave. WIs. 5266.

MT. PLEASANT—6 r., 2 b.; excellent cond.; $65 per mo.; also several select values in Ch. Ch., D. C. Call AD. 5297.

OPEN AND LIGHTED 4 to 6 p. m. 5320 28th st., Chevy Chase, near Military rd. and Rock Creek Park. 9 rms., 2 ba., maid's room.

PETWORTH—4-bedroom house, h.-w. h.; semi-det.; reduced to $50; call now. WASHINGTON REALTY CO. GE. 8300.

SILVER SPRING, MD. (705 Bonifant St.)—Det. bung.; finished attic; oil heat; Frig.; brick gar.; $70. WOodley 2517. WIsc. 2400.

WESLEY HEIGHTS—Attr. Corner, lge. trees, 7 rms., 2 incl. porches, newly dec.; nr. bus, school. 3100 44th. WO. 2904.

112 McADOO AVE., Colmar Manor, 5 rooms, bath, $35. Key at 110.

$35—DOWNTOWN—$35.
5-room brick, a. m. i. CH. 3300.

NORTHEAST RESIDENTIAL SECTION.
Near Tech High.
6 rooms and bath, $50.
MURRAY CO. NA. 7772.

1923 FIRST ST. NW., just north of Rhode Island ave.—6 rooms, bath; hot-water heat, electricity; 2-car garage. In good repair; $65.00. Call MR. HARVEY, J. A. McKEEVER CO., INC. DIst. 9706.

BROOKLAND, D. C.
1212 GIRARD ST. N.E.
Detached, 8 rooms and bath; redecorated.
FIDELITY MORTGAGE INVESTMENT CO.
1105 E St. N.W. NAt. 2431.

CAPITOL HILL—10 6TH ST. N.E.
Rent, $49.50. This quaint home typical of Georgetown or the old N. E. homes should rent immediately at this price. Just off East Capitol st. near Capitol and Library. Six well-proportioned rooms, bath; large, bright kitchen. Call Boss & Phelps. NA. 9300. 1417 K St. N.W.

CHEVY CHASE Semidetached stone home
six large, light rooms; hot-water heat; entire house in perfect condition. Electric refrigeration; garage; $67.50. NA. 5833.

FULLY DETACHED
720 TAYLOR ST. N.E.
Modern home, 2 bedrooms, tiled bath with shower; fine yard. Rental, $60.
BRADLEY, BEALL & HOWARD, INC.
NA. 0271. Southern Bldg.

1908 K ST. N.W.
Unique 4-room and bath studio home; h.-w. h. (truly adorable); shown by appointment only; $55
GUARANTY REALTY, INC.
1706 K St. N.W. NA. 0587.

2006 Klingle Road, N.W.
8 rooms (4 bedrooms), 2 baths; oil heat. Garage. Excellent condition. $90.
BOSS & PHELPS
1417 K St. N.W. NA. 9300.

1921 1st ST. N.W.
6 rooms and bath, h.-w.h. $55.00
3625 11th ST. N.W.
6 rooms and bath, h.-w.h. $60.00
713 RITTENHOUSE ST. N.W.
6 rooms and bath, h.-w.h. $60.00
811 TAYLOR ST. N.E.
6 rooms and bath, auto heat $65.00
4611 5th ST. N.W.
6 rooms and bath, auto heat, garage $67.50
3704 34TH ST. N.W.
8 rooms and bath, h.-w.h. $75.00
Wm. H. Saunders Co., Inc.
1519 K St. N.W. DIstrict 1015.

1264 Holbrooke Terrace N.E.
6 rooms, bath, 3 porches and garage; h.-w. h., gas and elec...... $55.00
1903 Kenyon St. N.E.
6 rooms, kitchen and 2 baths; h.-w. h., gas and elec. Newly decorated $70.00
The National Metropolitan Bank
Trust Department
613 15th St. N.W. NA. 1568

Houses—Rent or Sale 57

INGRAHAM ST. NW., 1329—Semidet., 7 rms., 3 bedrms., sleeping porch, bath; extra shower; oil heat, elec. refg.; range; basement fully equipped; reas. rent or sell easy terms. NA. 3453. Eves., SH. 4167.

WATCH FOR OUR SIGNS. Don't guess where to get suited and bargain. See us. Select list in and out D. C. Bungalows, houses, $25 up. N. E. RYON CO. 1316 N. Y. ave.

Suburban—Rent 58

ALEXANDRIA, VA.—Handsomely restored colonial home; 4 bedrooms, 2 baths. HELEN R. MARSHALL, 518 King st. ALex. 3801. Eve., TEmple 1365-W.

SELLS BEAUTY PARLOR THRU 2-LINE POST AD

BEAUTY SHOP—Good business; reason, illness; $300 down. 2217 Nichols ave. se.

Mrs. A. Portell sold her beauty parlor through the above ad in The Post's Business Opportunity column. She tells us she had 12 offers from her Post Ad. Want to reach persons interested in buying or renting businesses? Use Post Ads. Call Miss Young, NAtional 4200 . . . and just say "charge it."

Post Classified Ads—National 4200

Suburban—Rent 58

ALMOST new 7-rm. brick, beautiful surroundings; 15 min. Key Bridge; $60. RALPH CRAIN. 4399 Lee Hwy. CH. 3259.

ALMOST new 5-rm. brick bungalow; oil heat; insulat., weatherstripped; screened porch; on beautiful cor. lot, 60x150; nr. bus, schools, shop. center; $70 mo. Call CHARLES W. BRAWNER.
605 N. Jackson St. CHestnut 1420.

ATTRACTIVE country house, 2 large chickenhouses. See owner or PHILLIPP, Morganza, Md. Sundays, noon.

BETHESDA, MD.—Wisconsin ave. tourist home, 10 rms. Fairfax rd., Edgemoor, 8 rms. 18 Clagget rd., University Park, 6 rms., new, modern.
MUNGER-HOLLINGSWORTH CO.
Bethesda Bank Bldg. WIs. 4652.

LYON PARK, Arlington, Va.—Beautiful new modern 6 rooms, 3 bedrooms, 1½ baths; h.-w. h.; double garage; shade trees; 10 min. to White House. 3218 First rd. North; $85. Call MEt. 0540, Apt. 403.

ARLINGTON, VIRGINIA.
8 rooms and bath. Ideal for rooming or boarding house. Good location; $40.00. 4 rooms and bath. Suitable for couple; $35.00 per month.
A. H. BROOKS. OXford 0626.

Suburban Apartments 58A

ARLINGTON, VA., 2409 N. UPTON ST.
2 rooms, kitchen and bath; $32.50. Quiet, cool location; 4 blocks to bus and Lee Highway. Electric range.
MT. VERNON CORPORATION.
207 Machinists Bldg. NA. 5536.

APT. BLDG.—NEARBY VA.—$59.50.
4 rooms, shower bath; 3 EXPOSURES; lawn; resid. section; conv. schools, stores; 10 min. city. McCLAINE, 2100 Wilson Blvd., Arling., Va. CH. 3300 or 3301 day-eve.

6 ROOMS; modern apartment for adults; unfurnished; 2 porches, yard, garage, full cellar with recreation room; one block to stores, churches and bus; 20 minutes to center of city; $45 month. 18 N. Baltimore avenue, Capitol Heights, Md. Phone Hillside 0518-J or NAtional 0113.

HYATTSVILLE, MD.
906 BALTIMORE BLVD.
2 rooms kit., dinette and bath.....$42.50
Beautifully reconditioned apt., entirely modern; Frigidaire; Magic Chef gas range; on bus line; convenient to stores and schools.
MT. VERNON CORPORATION.
207 Machinists Bldg. NA. 5536.

Wanted-to-Rent 62

WANTED—Mail address and telephone number with secretary service. Professional bldg. or centrally located. Dental lab. preferred. Box M-344, Wash. Post.

Rent or Sale Bus. Prop. 64A

STORE-APT., 307 3d St. SE., near Pa. ave. NO. 1420, Apt. 355. Bargain.

Sale Investment Property 65

ARLINGTON—Suitable rooming or convalescent home; 17 rms.; 3-story brick; 3 full baths, 3 half baths; 2 entrances; porches; full base.; oil burner; h.-w. h.; 200 ft. frontage; 10 min. Govt. bldgs. Box M-345, Washington Post.

Sale Houses 66

A FINE MODEL HOME IN A NEW SUBDIVISION—6-room 2-story Colonial; oil heat; elec. kitchen; featuring fine appointments; only $5,500. 6218 Wagner lane, Fairway Hills (next to old Bannockburn Golf Club); out Mass ave. nw. For information, call DE. 1052, 9 to 5 daily; Sat. after 1, and Sunday, call WI. 7019-W.

RANDLE HIGHLANDS—Modern 7-room row brick; garage; deep lot; near schools and bus stop; $5,950; $47 month. NAtl 7936. A. M. ROTH. TEmple 3784.

UNUSUAL OPPORTUNITY—Buy direct from builder—save money! Corner brick house in Chevy Chase, Md. Center hall; recreation and maid's room; 2 open fireplaces; side porch; bone-dry basement; rockwool insulation; caulked, screened and weatherstripped; built-in garage; large lot; automatic heat; $12,500; easy terms. WOodley 1360.

145 TENN. AVE. N.E.—Semi-det. brick; h.-w. h., oil burner; priced low; terms easy; vac.; open 2 to 5:30 p. m. GR. 2232.

$9,000 buys an all-brick, detached, 6 rm. and bath house, with 3 porches, large lot; located 4007 Fesenden st. nw. Call AD. 10128.

BEFORE YOU BUY, RENT OR SELL CONSULT STROUP REALTY CO.
833 SOUTHERN BLDG. DI. 0368.

SACRIFICE TWO 6-ROOM HOMES.
H.-w. h.; paved streets; lots 50x150 and 200; price, $4,950, $300 cash; $5,500, $750 cash. Both good location.
COFFMAN REALTY CO. SH. 4123.

HOMES BUILT TO ORDER.
P. H. WILLIS, BUILDER.
1015 15th St. N.W. NAtional 2075.

AMERICAN UNIVERSITY PARK.
Bungalow, 5 rooms, bath, full basement; large lot; maple shade; $5,950.
A. D. CRUMBAUGH (Realtor) WO. 1-3-6-4.

ANACOSTIA.
UNUSUAL OPPORTUNITY to save money on a new house. Buy direct from builder on easy terms. 6-room brick, semidetached; guaranteed bone-dry basement; porches; rockwool insulation; screened, caulked and weatherstripped; roughed in for 2d-floor kitchen; oil heat; house just completed. Open for inspection. Price, $6,250. 1810 YOU ST. S.E.
JOSEPH C. ZIRKLE. District 8888.

SACRIFICE AT $7,950.
WEST OF 16TH ST. N.W.
Well located, adjacent to Rock Creek Park; outstanding English stone and brick; 8 spacious rms., 1½ tile baths, landscaped lawns. An excellent opportunity for the discriminating buyer.
LEO M. BERNSTEIN & CO. MET. 5400.

BARGAIN!
Near North Capitol St.
2-story brick; 8 rooms, 2 sun porches and handsome black tile bath with tinted fixtures and glassed-in shower of expensive design; new oil burner; hardwood floors; 4-car fireproof garage; excellent buy. Call Mrs. Lynch, ME. 3860 or Saturday p. m. and Sunday, ME. 1235.

A STATELY WILLIAMSBURG MANOR HOUSE NOW PRICED FAR BELOW THE MARKET.
A home designed to accommodate a large family and built to highest specifications is now available at a price that makes it an extraordinary value. Of authentic Williamsburg design, it contains a large reception hall, spacious living and dining rooms, knotty pine study and fireplace; five large bedrooms, ample servants' quarters, two-car garage. Beautiful landscaped lot in one of the most desirable residential sections of nearby Maryland. Transportation, schools and shopping center convenient.
ROBERTS E. LATIMER.
7735 Alaska Ave. GEorgia 1270.

$10,750 — Practically new brick. Very good looking, well constructed, in good N.W. section, about 10 minutes from White House; convenient to schools, transportation, yet in new section. First floor, large living and dining rms., very beautiful kitchen, open fireplace and 2 porches; 4 nice bedrooms and 2 beautiful baths on 2d floor; also finished 3d floor; lovely recreation room with fireplace; garage. House is in perfect condition and selling far below cost.
FRANK S. PHILLIPS, DIST. 1411

SILVER SPRING, MD.
913 Phila. ave. 5-rm. brick bungalow, all-modern; nr. schools, stores, trans.; $6,950. J. M. Henderson, 7083 Blair rw. GE. 2237.

$500 DOWN
Heart of Chevy Chase, D. C. Row brick, 4 b. r., 1½ baths; large l. r. and d. r.; kit. and pantry; oil heat; gar. Owner, 5324 41st st. nw. Unoccupied. Open 1-9 p. m. daily.

Post Classified Ads—National 4200.

Sale Houses 66

WESLEY HEIGHTS
Four-bedroom home, $12,000. Near school, shops, bus. Fine corner lot. W. C. and A. N. Miller. DI. 4464.

16TH STREET HIGHLANDS.
DETACHED—$11,500
Imposing masonry home; very large living room, dining room, breakfast room, kitchen on 1st floor; 4 bedrooms, bath and lavatory on 2nd. Finished, heated attic; 2-car garage; oil heat; inclosed sleeping porch. Just off Colorado ave.
L. T. GRAVATTE
729 15th St. Realtor. NAtl. 0753.

2424 TUNLAW ROAD N.W.
Just west Wisconsin ave. Convenient to shops, theater, transportation. An all-brick home of the better type. Many built-in conveniences, double sleeping porch. Priced to sell. Terms.
W. C. AND A. N. MILLER
1119 17th St. N.W. DI 4464.

NR. 14TH and PA. AVE. S.E.
$4,950.
Tapestry brick, 20 ft. wide, arranged for two families; lot 90 ft. deep with garage on 10-ft. alley. Trust of $4,000. Will consider cash offer.
R. A. HUMPHRIES
REALTORS.
808 North Capitol. NAtl 6731.

COLORED—Near First and Florida ave. nw. 7 rms.; hot-water heat; 2-car brick garage; $6,950; terms. DEcatur 1160.

Sale or Exchange 68

FLA. FARM, 80 acres; Sumpter County; $6,000. Sell, trade Wash. prop. CO. 1330-J

Sale Lots 69

CORNER—RANDLE HIGHLANDS, $1,100. Good elevation, 3 blocks from school, church and bus, wooded. An excellent value, call Mr. Lawton, LI. 4359.
ADELBERT W. LEE.
1343 H St. N.W. DI. 4600.

VIRGINIA—Two ideal apartment sites in Rosslyn; already zoned; reasonable.
M. T. BROYHILL CO. CHestnut 5317.

Suburban Lots 69A

NEARBY MD.—Building sites; reas. prices. KENSINGTON REALTY CO. KEns. 132.

Suburban for Sale 70

ALEXANDRIA, VA.—Open Saturday and Sunday, handsome new home, large corner lot, heavily wooded; high elevation. Beverly Hills. Corner Va. blvd and Beverly drive. Helen R. Marshall, 518 King st. ALex. 3801. Evenings TEmple 1365-W.

ALEXANDRIA—Colonial home; remodeled 6 rooms, 2 baths, maid's bath; open fireplace; oil burner; 3 expos.; $10,000. C. E. WORTHAM, 116 N. Fairfax. ALex. 3317.

ARLINGTON—$6,250; new home; 5 rooms; full base.; attic; fireplace; scr. porch; insulated; refrig.; gas range; oil heat; gar.; nr. bus, schools; terms. CH. 3259.

ARLINGTON, VA.—8-room home; 4¾ acres wooded land, fruit trees; 10 min. to town; oil heat; all-around porch. Price for quick sale, $8,950; $1,500 down. By appointment only. Call CHestnut 7235.

COMFORTABLE old-fashioned home on 1 acre, 9 miles from Washington over concrete road. Has 8 large rooms, bath, city electricity and telephone; large screened porches, garage; stream and beautiful shade. Upstairs rented for $45 per month. Clear of debt. Price, $5,500; $1,000 cash, balance $40 per month. See Mason Hirst, Annandale, Va., at the end of Columbia pike. Phone ALexandria 869-J-1. Closed Sundays.

NEAR UNIVERSITY OF MD.—Air conditioned, insulated brick home with gar. Deep wooded lot; $7,350; easy terms; no fees. Owner, Box M-343, Wash. Post.

NEARBY VA.—10c bus; frame bungalow; 6 rooms and bath; oil heat; double garage; 1 wooded acre; garden 60x100; $7,500; terms. J. A. BAKER & CO., 1112 N. Irving st., Clarendon, Va. CH. 0070.

NO DOWN PAYMENT—Restricted community; nearby Va.; modern 5-rm. 2-story brick; $6,150 or will build. TE. 4370

4 ROOMS, bath, large attic, garage on lot, 100x150. Box 257, Washington Post.

THIS CHARMING ENGLISH BRICK.
Situated on high bluff in Beverley Hills, Va.; 5 large rooms, tile bath; h.-w. h.; oil burner; slate roof; built-in garage; spacious wooded lot. Price, $6,950.
WASHINGTON & KANE, REALTORS.
1615 King St Alexandria. ALex. 1621

$65 Month 5-room Cape Cod brick. Excellent condition.
PHILLIPS H. CLARKE. GR. 3734.

$5,850 ARLINGTON, VA.—Only 3 left. New 5-rm., 2 full-story Colonial bricks. C. B. YEATMAN. CHestnut 2777.

$5,500 ALEXANDRIA—Colonial brick, 5 rms., bath, h.-w. h.; easy terms. C. E. Wortham, 116 N. Fairfax. ALex. 3317.

$4,500 SEVEN-ROOM HOUSE ON HALF-ACRE lot; plenty of shade. Located in East Falls Church; an ideal location for children. Easy terms.
CHARLES W. BRAWNER.
605 N. Jackson. CHestnut 1420.

NEARBY VIRGINIA
NEW BRICK BUNGALOW—Lived in 8 months. Sold for $6,750 in June. Owner, transferred, will sell for $5,750. Has attic large enough for 2 bedrooms, full-size basement; fully insulated and air-conditioned. One block from bus, school and stores. Terms, $300 down, $55 per month, which monthly payments will be reduced later to $33.20 per month.
JAMES M. DOYLE
5015 N. Washington Blvd. CH. 1074.

ARLINGTON, VA.
1029 N. VERMONT ST.
(1 mile west of Clarendon between Wilson and North Washington blvds.) Roomy home in pleasant surroundings, 1½ blocks to Washington bus; 1 fare; large lot 75x125; many fruit and shade trees; ample space for garden and chickens; 2-story frame dwelling in new condition; modern in every respect; 3 bedrooms, tile bath, living room, dining room, large kitchen and pantry; basement; hot-water heat. Rexoil oil burner.
ONLY $5,350
Terms to Suit.
MT. VERNON CORPORATION.
207 Machinists Bldg. NA. 5536.

LEE BLVD.—NEARBY VA.
New white brick bungalow on large lot, half block from new Lee blvd., 5 minutes from Memorial Bridge. This bungalow contains large living room with fireplace; beautiful paneled dining room; large kitchen, fully equipped, as well as two large bedrooms with ample closet space. Full-size basement and attic large enough for two bedrooms. Thoroughly insulated and air-conditioned throughout. Automatic year-around hot water. Price, $7,250 on F. H. A. terms at about $45 per month, including taxes. This house will be open and heated today. To reach—Cross Memorial Bridge, follow Lee blvd. (Route 50) to Fenwick st., left to first white brick house.
JAMES M. DOYLE
5015 N. Washington Blvd. CH. 1074.

Sale Acreage 72

675 ACRES—Choice timberland, 35 miles D. C., on good hwy.; near R. R. and river; ½ to 2 million ft. lumber. Only $25 acre.
RALPH CRAIN, 4399 Lee Hwy. CH. 3259.

Sale—Farms, Land 73

FARMS and country homes in Northern Va.; convenient to Washington. Buell Farm Agency, Herndon, Fairfax Co., Va.

Post Classified Ads—National 4200.

Sale—Farms, Land 73

22 ACRES land, 4 acres woodland; 6-room house; electricity; on paved road; 2 miles from Greensboro, Md.; large lawn, shrubbery; barn, chicken houses, garage; 30 apple trees; price, $3,200; photo mailed. Ira Sikes, Greensboro, Md.

SACRIFICE SALE, SOUTHERN MARYLAND
Old brick house, located 27 miles from Washington on State road; 9 rooms, 3 baths; hand-carved woodwork, electricity, steam heat; completely restored and modernized; immediate possession; on high knoll; beautiful trees, springs and 2 streams; 2-car garage, tenant house, farm buildings; 143 acres. For immediate sale, $18,000; reasonable terms. Leonard Snider, telephone 22, La Plata, Md.

$8,000—OLD colonial brick house; several fireplaces, two baths, h.-w. h.; 162 acres of excellent land; good buildings; two streams; good fencing.
OFFICE OPEN SUNDAYS.
R. D. LILLIE CO.
264 Carroll St., Takoma Park. GE. 3301.

VERY DESIRABLE SMALL FARM.
105 acres, good soil, large stream, 15 acres woodland, mountain views, very old house. State highway with electric lines. Five minutes drive to railroad station. upper Montgomery Co., Md. Fine buy at $6,300.

IDEAL SMALL COUNTRY ESTATE.
Olney district. 50 acres, half clear, half heavily wooded, with large stream through woods; 6-room cottage with water supply, bath, 2-car garage, large stone fireplace. Priced far below neighborhood values. For prompt sale, price $7,000.
CALL MR. FARQUHAR, WITH BOSS & PHELPS.
NATIONAL 9300 OR ADAMS 0303.

$8,500 Montgomery County; 4 miles from Silver Spring, Md. Ideal truck farm; 25 acres; 7-rm. modern house; shade; flowers; 3 streams; fronts on hard road; plenty of outbuildings in good condition. Suitable roadside stand. See BURDOFT at Colesville. Ashton 67-F-22. Evenings, RA. 0823.

40 ACRES—$3,950
WING-COLONIAL HOME on State road, 20 miles from D. C. Lovely setting of trees. Main building in good repair; other buildings. Within walking distance of small town community. Terms.
THE MARYLAND REALTY
915 Tenth St. N.W. NAtional 8095

Sale—Shores, Waterfront 74

280 ACRES Wooded land, 47 miles D. C. 125 ft. waterfrt.; $3,250. NAtl. 3753 or DUp. 4929.

Real Estate Wanted 76

WE CAN SELL YOUR HOUSE.
DINOWITZ CO., 1319 F N.W. NA. 6717.

Business Opportunities 77

ALL APTS., near 18th and Col. rd.—14 rooms, 3 baths, garage; rent $90; good income; 5 Frigidaires; $400 handles. S. WINFIELD, 908 10th N.W. NAtl. 9654.

BARBER SHOP, 4-chair, well equipped; reas. Selling acct. illness. 1713 North Capitol st.

BARBER SHOP, 3 chair; conv. loc.; good bus. E V. Smith, Charlottesville, Va.

BEAUTY SHOP—Good business; reason, illness; $300 down. 2217 Nichols ave. se.

DINING ROOM in downtown location; catering to office and apt. people; doing $50 daily; no Sundays; price, $750. A real bargain. S. WINFIELD, 908 10th N.W. NAtl. 9654.

FILLING STATION AND REPAIR GARAGE—Property and business for sale on main hwy. in nearby Va. Old established going business; good reason for selling. Carries 5 employes. $22,500. Takes at least $10,000 to handle, showing net income of $6,000.
L. G. RICHARDSON.
2411 Wilson Blvd CHestnut 6991.

GASOLINE SERVICE—Gallonage over 20,000 mo.; excel. N. W. cor.; all facilities. 1427 Eye st. nw. (Suite 200). NAt. 1002.

LUNCHROOM for sale; modern; well equipped; at 606 9th st. nw.; price $4,000. Call Mr. Donoghue. NAtional 2215.

RESTAURANT and liquor; busy Northwest corner; nets $700 month; $8,500; $3,500 cash. The Capital Realty, 1225 N. Y. ave. nw., Room 24.

ROOMING-BOARDING house, 26 rooms; normal income about $1,000; rent $225; furn. above average; $3,500; reas. terms. R. M. DeSHAZO, 1123 14th N.W. NA. 5520.

ROOMING house, 11 rms.; rent $70; income $200 mo.; 3 baths; all occupied; downtown loc.; reas. offer. 1114 10th st. nw.

WE HAVE CLIENTS WAITING.
List your business with us.
KEACH & McGOWN. REp. 2919.

A BIG CHANCE
To obtain one of the best spots in Maryland on and off sale bar and restaurant; must be seen to fully realize the wonderful opportunity. $75 rent on a 5-year lease. Phone for appointment. BErwyn 277.

Dogs, Cats, Pets 79

COCKER SPANIEL PUPPIES, A. K. C. registration; $25 and $30. Call WI. 4064.

DOBERMAN Pinscher; pedigreed, male; 9 mos. old. Albert Wienecke. Ardmore, Landover, Md.

ENGLISH bull terriers (8), pure bred., white, 7 wks.; ideal breed for pets and guardians; good with children. SH. 2094.

Horses—Livestock 81

HORSES—Sorrel hack, 16.2; also finished hunter, 17.2; by appt. ROckville 348.

PAIR mules, 5 young work mares, 6 young work horses. 110 M st. se. AT. 2731.

Sale Miscellaneous 83

DEALERS' ADS under this heading contain a firm name or a business address, or state the word "Dealer." Other ads are presumed to be from private individuals. Readers who find dealers masquerading in this column as private individuals are urged to report the matter to The Washington Post

ACCORDIONS—Before purchasing a piano accordion, it's to your advantage to see Droop's first. 1300 G st. nw.

ANTIQUES—Special reduced prices on antique lowboy; date about 1780; 8 antique Chippendale, dining-room chairs, about 1790; small child's desk, very unusual; also sterling silver, flat and holloware, numerous other articles. Murray Galleries, 1724 20th st. nw. DUpont 1211.

Antiques. Large collection. Furniture. Glass, china, silv., books, mirrors, lamps, clocks, pictures. Edelson, 618 5th st. nw.

BEDSPREAD, best grade, single hand-crocheted diamond-popcorn; vy. reas. AD. 1166

CHAIRS AND TABLES FOR RENT for all occasions. D. NOTES. 833 Indiana ave. DIstrict 8112

CELLO—$35, cost $125; 2 pr. green, 1 pr. rust silk drapes, $8. CH. 2000, Apt. 710.

DINING ROOM suite, handsome 10 pc. mahogany, glass tops; sacrifice $100; also miscellaneous furniture. 14 Grafton st., Chevy Chase, Md.

ELECTRIC refrigerator, washer and other household furn. No dealers. DI. 9656.

GAS RANGES—Reconditioned. $5 up. Peoples Salvage Co., 629 Mass. ave. nw.

OFFICE FURNITURE—Govt. surplus. Desks, chairs, files, tables, bookcases, safes, etc.; low prices. H. BAUM & SON. 616 E st. nw.

PIANOS—Largest selection; lowest prices and easiest terms in the city on used and reconditioned grands. Many good makes from $149.50 up. REpublic 1590. The Piano Shop. 1015 7th st. nw.

PROJECTORS, new, 16 mm., $5 each; film; all types cameras bought, sold. Full line accessories. 58 T st. nw. DEc. 2704-J.

REFRIGERATOR display case, 10 ft.; double duty porcelain; real bargain; act quick. 1318 14th st. nw. DE. 3610.

SEWING MACHINE, Western Elec. Portable, $17.50; all attach'nts; rent, repair.

SEWING MACHINES, Singer Console electric, new machine; guarantee; $49.50; other consoles, $35 up. 917 F st. nw. RE. 1900.

SPECIAL new toilet bowl and tank complete with white seat, $12.50. J. Brenner & Son, 2525 M st. nw. RE. 2042.

TYPEWRITERS for rent; late models only. Lowest rates. Free delivery. "UNITED." 813 14th st. nw. REp. 1177.

—HOUSEHOLD GOODS—

FRIGIDAIRE—Completely reconditioned; guaranteed, $29.50. 1629 N. Capitol st.

PIANO baby grand, Ernest Gabler; mahogany, fine cond.; $125. 3100 Conn. ave., Apt. 349.

REFRIGERATOR, Majestic, used, $19.50 for quick sale; in operating condition. Dist. Elec. Co., No. 1 Dupont Circle. DU. 5900.

RUG—9x12 seamless Wilton; for quick sale, $27. CO. 3713-W.

VACUUM CLEANERS, Eureka, rebuilt like new; complete with 6 attachments; $16.95; one-year guarantee. Clean-Rite, 905 G st., 3015 14th st. nw. CO. 6100.

RUGS, CARPETS
At lowest prices. Complete assortment. Nationally advertised brands. Also remnants in all sizes. Open evenings. Free parking.
WOODRIDGE RUG & CARPET CO., INC.
1715 Rhode Island Ave. N.E. DU. 8930.

Post Classified Ads—National 4200.

Sale Miscellaneous 83

—HOUSEHOLD GOODS—

WASHING MACHINES—Special close-out of slightly used combination 2-tub washers and dryers, at only $29 each. Pay $1 weekly. NA. 3223. Jordon's, corner 13th and G sts. nw.

Coal, Fuel Oil, Wood 83A

KEEP OUT WINTER CHILL—Oak firewood, $9 cord. Georgetown Firewood, DIs. 1045.

SEASONED OAK, $9; mixed, $8. John J. Hughes. CHestnut 0937.

Arlington Coal Co.
2240 Lbs. to Ton
BAGGED & STORED FREE

Hi-Grade Nut & Stack	6.50
Pocahontas Nut, 10.25; Stove	11.00
Pocahontas Pea	7.50
Virginia Hard Stove or Nut	10.25
Pea ......8.50; Egg	10.00
Va. Hard Special Furnace	9.25
Blue Banner Egg	8.40
R. O. M. 75% Lump	7.40
Penn. Hard Stove or Nut	13.10
Pea ......11 60; Buckwheat	9.40

Free Delivery in D. C.
Jackson 1880

Miscellaneous Wanted 84

BOOKS—All kinds; highest cash prices; bring them or phone G. David Pearlman's Book Shop, 1407 G nw. ME. 5415.

GOLD OR PLATINUM JEWELRY AND SILVERWARE AND GOLD TEETH, ANY CONDITION. WE PAY CASH. A. KAHN, INC. 46 YEARS AT 935 F ST. N.W.

OLD GOLD, DIAMONDS, JEWELRY, WATCHES; HIGHEST CASH PRICES PAID. A. MARKEL, RM. 211, 918 F NW.

SEWING MACHINES—We buy all types. Repair, parts, vacu. clean. rep. RE. 1900.

Wanted—Autos 89

WILL PAY $7[?]-$80 cash for '33 Chevrolet Coupe; in good condition. CO. 8396.

Tracks for Sale 97A

G. M. C. 1937 1½-ton panel delivery; excellent condition; $350. MI. 7391. eves.

Sale—Automobiles 98

BUICK $545
1936 4-Dr. Trunk Sedan; a beautiful car that had the best of care; equipped with radio; whitewall tires. Performance typical of Buick and a rare bargain at this price.
TOM'S AUTO SERVICE.
637 N St. N.W. POt. 2400.

CADILLAC — 1938 5-passenger touring sedan, 60 special; the most modern designed body ever built; black paint, double Eagle white sidewall tires, radio, heater, spotlight; $1,695. C. C. C. Guaranty. Open evenings, closed Sundays.
CAPITOL CADILLAC CO.
1222 22d St. N.W. NAt. 3300.

CHEVROLET—1938 Master De Luxe 2-Door Trunk Sedan, dark blue finish and it's just like new throughout; $5[?]5. Pohanka Service. 1126 20th st. nw. DIst. 9141.

CHEVROLET—1937 5-passenger, 2-door trunk sedan, de luxe gray finish, excellent tires, spotless interior. Here is real value on a clean car; $465. C. C. C. Guaranty. Open evenings. closed Sundays.
CAPITOL CADILLAC CO.
1222 22d St. N.W. NAt. 3300.

CHEVROLET $44[?]
1937 Master Town Sedan; popular 4-dr. model with built-in trunk; hydraulic brakes; all-steel body; built-in Motorola radio. Drive it for comparison at this bargain price.
ADDISON CHEVROLET.
1437 Irving St. N.W. AD. 5411.

CHEVROLET $2[?]
1935 Coupe. Perfect to a "T" and ready to go. Equipped with radio and heater. A smart bargain for the buyer who has less to spend yet who insists upon value.
TOM'S AUTO SERVICE.
637 N St. N.W. POt. 2400.

CHEVROLET $595
1938 Master De Luxe Town Sedan. New only last year and condition shows very light use. Unusually low mileage; built-in trunk; sunmetal with red stripe and like new. The value is typical of bargains in our immediate reducing to spring prices.
ADDISON CHEVROLET.
1437 Irving St. N.W. AD. 5411.

CHEVROLET—1935 Master Coupe, original black finish; interior clean and shows no wear; fine tires; runs perfectly. A real value at only $245. Pohanka Service, 1126 20th st. nw. DIst. 9141.

CHEVROLET—1936 Business Coupe; heater; an attractive car that will give someone many miles of fine service. Priced below the market at only $315. Pohanka Service, 1126 20th st. nw. DIst. 9141.

CHEVROLET—1936 Coupe. Bargain; heater equipped. Trimble Gaddis, MArlboro 77F2

CHEVROLET—1934 Master Coach, original black finish; clean upholstery; good tires; runs perfectly. An attractive little car that will give someone many miles of good service. Priced below market at only $175. Pohanka Service, 1126 20th st. nw. DIst. 9141.

CHEVROLET—1936 5-passenger, 2-door trunk sedan, master; knee action, black paint, excellent tires; fine, clean upholstery; splendid motor; $365. C. C. C. Guaranty. Open evenings, closed Sundays.
CAPITOL CADILLAC CO.
1222 22d St. N.W. NAt. 3300.

CHRYSLER—'34 2-door Sedan, 6-cylinder; driven by lady. COL 6186-M. Dealer.

DODGE 8—'32 Sedan; first-class mech. cond.; $60 cash. 1317 Harvard st. nw.

DODGE—1937 4-Door Trunk Sedan; the black finish is like new; interior clean and shows no wear; fine tires; its performance will please the most exacting buyer; $535. Pohanka Service, 1126 20th st. nw. DIst. 9141.

DODGE—1936 De Luxe Business Coupe, one of the cleanest cars in our entire stock. All de luxe equipment. Perfect motor. 5 good tires. Reduced to only $397. Liberal terms. Lee D. Butler, Inc., 1121 21st st. nw. DI. 1218 or DI. 3173.

DODGE $375
1936 Coupe. Save on upkeep as well as purchase price. Ideal little economy car for businessman or couple seeking value. Finished in smart gray.
L. P. STEUART, INC.
1325 14th St. N.W. DE. 4803.

DODGE—1934 Cabriolet, rumble seat, good tires, top, etc.; $217. Parkway Motors, 3040 M st. nw. MIch. 0181.

DODGE—1933 4-Door Sedan; two spare wheels in fender-wells, metal tire covers. Attractive brown finish that is perfect; fine tires; clean upholstery; runs fine. Will give someone many miles of good service; $185. Pohanka Service. 1126 20th st. nw. DIst. 9141.

FORD—1936 Tudor Sedan. Excellent black enamel finish; $287. Parkway Motors. 3040 M st. nw. MIch. 0181.

FORD—1934 De Luxe Fordor Sedan, radio, heater, almost new tires; $187. Parkway Motors, 3040 M st. nw. MIch. 0181.

FORD—1936 Coupe, looks and performs as though never driven; $347. Parkway Motors, 3040 M st. nw. MIch. 0181.

FORD—1936 De Luxe Tudor Sedan; beautiful blue; $49 down, $21 month. Handley Motor Co., 3730 Ga. ave. nw.

FORD $395
1937 "85" Tudor; roomy built-in luggage compartment in rear; original jet black finish; self-energizing brakes; as clean a '37 as you will find and a value. Also 1937 "60" Tudor; economy model in excellent condition. Only $375.
ADDISON CHEVROLET.
1437 Irving St. N.W. AD. 5411.

FORD—1937 Coupe, blue, quiet; sound mechanically; looks new; $417. Parkway Motors, 3040 M st. nw. MIch. 0181.

FORD $56[?]
1937 De Luxe Convertible Trunk Sedan. Sporty to the last degree. Beautiful condition. The best Motorola radio, large heater, whitewall tires, clock, black finish. A real value.
STANLEY H. HORNER, INC.
1111 14th St. N.W. NAt. 7651.

FORD $545
1937 Club Coupe; finished in blue with cream wheels; radio and heater; leather upholstery. Priced at only $545.
Norris, Inc. (Stude. Dealers)
2018 14th St. N.W. NOrth 3949.

NASH $345
1936 "6" 2-Door Touring Sedan. Nash buyers, attention! Here's a value hard to beat at this price. Entire condition shows very little use. Black finish. Drive it then judge.
L. P. STEUART, INC.
1325 14th St. N.W. DE. 4803.

OLDSMOBILE $365
1937 "6" 2-Door Touring Sedan; finished in beautiful gray. Engine, tires and motor are above average for this year car. Drive it then compare value.
L. P. STEUART, INC.
1325 14th St. N.W. DE. 4803.

Post Classified Ads—National 4200.

Sale—Automobiles 98

OLDSMOBILE—1937 5-passenger, 2-door sedan, black paint, spotless interior, all good tires, splendid motor. This clean car is surely a real value at $535. C. C. C. Guaranty. Open evenings, closed Sundays.
CAPITOL CADILLAC CO.,
1222 22d St. N.W. NAt. 3300.

OLDSMOBILE—1939 4-Door Trunk Sedan, 8-cylinder; driven only 2,100 miles by company official. Equipped with heater, defroster and other extras. Attractive gray finish. Liberal discount. New-car guarantee. Pohanka Service. 1126 20th st. nw. Dist. 9141. Selling and servicing Oldsmobiles since 1922.

OLDSMOBILE $445
1936 "6" 2-Door Touring Sedan, with radio. Smart black finish; built-in trunk. The type of car you would recommend to your friends; condition shows care.
L. P. STEUART, INC.
1325 14th St. N.W. DE. 4803.

OLDSMOBILE—1931 Sedan; good paint and tires and it runs fine; $85. Pohanka Service. 1126 20th st. nw. Dist. 9141.

OLDSMOBILE—1937 5-passenger touring sedan, 8-cylinder; large trunk, black paint, white sidewall tires, spotless interior, radio and heater. Here's a very clean car, with low mileage; $575. C. C. C. Guaranty. Open evenings, closed Sundays.
CAPITOL CADILLAC CO.,
1222 22d St. N.W. NAt. 3300.

OLDSMOBILE $575
1937 "8" 4-Door Touring Sedan. A superior car in condition; 6 wheels; perfect maroon finish; radio; a value that's hard to beat, especially at this low price.
L. P. STEUART, INC.
1325 14th St. N.W. DE. 4803.

PLYMOUTH—1937 4-Door Trunk Sedan; attractive green finish; not a scratch or bump anywhere; upholstery shows no wear; fine tires, and motor. See this car today; $485. Pohanka Service, 1126 20th st. nw. Dist. 9141.

PLYMOUTH $345
1935 4-Dr. Touring Sedan; equipped with radio; refinished in smart dark green; popular for its economy. Drive this fine model for comparison. Marked down to new spring price. Hurry.
ADDISON CHEVROLET,
1437 Irving St. N.W. AD. 5411.

PLYMOUTH—1936 5-passenger, 4-door touring sedan, P-2, de luxe, large trunk, excellent black paint, clean upholstery, all good tires and a splendid motor; $365. C. C. C. Guaranty. Open evenings, closed Sundays.
CAPITOL CADILLAC CO.
1222 22d St. N.W. NAt. 3300.

PLYMOUTH—1936 models. All colors. All styles. Your choice, $399. Coast-In, Inc., 4th and Fla. ave. ne.

PLYMOUTH—1937 2-Door Trunk Sedan; radio, heater. This car is far above average condition and we want you to see it. Attractive brown finish that hasn't a scratch; upholstery spotless; perfect tires; mechanically will pass the most careful inspection; $465. Pohanka Service, 1126 20th st. nw. Dist. 9141.

PONTIAC $7[?]5
1938 "8" 4-Dr. Sedan. Driven only 10,000 miles, this car is practically new. De luxe heater, defroster and seat covers, beautiful finish. Runs like new. Only $775.
STANLEY H. HORNER, INC.
1111 14th St. N.W. NAt. 7651.

PONTIAC $575
1937 "8" 4-Door Touring Sedan. One of Pontiac's smartest models; drive it and see why owners rate it tops. Beautiful black finish. A fine car value at the price.
L. P. STEUART, INC.
1325 14th St. N.W. DE. 4803.

PONTIAC—1937 De Luxe 4-Door Trunk Sedan. Sacrifice, $495. CO. 2075.

PONTIAC $3[?]
1935 "8" 4-Door Sedan. This value is typical of all low February prices on these popular cars. Runs and looks great; finished in blue. Motor will stand up under all tests.
L. P. STEUART, INC.
1325 14th St. N.W. DE. 4803.

PONTIAC $4[?]
1936 "8" 4-Dr. Touring Sedan. Finished in beautiful blue. Clean as a pin. Entire condition shows unusual care of a preferred-type of owner. A real value for $465.
STANLEY H. HORNER, INC.
6th and Florida Ave. N.E. AT. 8[?]

PONTIAC—1935 "6" 2-Door Sedan, looks good and performs perfectly; $327. Parkway Motors, 3040 M st. nw. MIch. 0181.

PONTIAC $[?]
1937 "6" 4-Door Sedan. Popular and economical; performance unequalled at the price. Good-looking in smart blue finish and mechanically perfect as well. See it.
L. P. STEUART, INC.
1325 14th St. N.W. DE. 4803.

PONTIAC—1930 Coach. Real transportation at only $39, full price. Northeast Motor Co., 920 Bladensburg rd. ne. AT. 0200.

STUDEBAKER—1934 "6" Sedan. Power, room, economy, $195. Skinker, 1216 20th st. nw. (inside showroom).

WILLYS—1937 blue Sedan; pri. party must sell; excel. cond. Very reas. DE. 008[?].

Everything Points to
ARCADE-PONTIAC CO.
1419 Irving St. N.W. ADams 0075.

La Salle—1937 Convertible Sedan. $865.
SUPERIOR MOTORS.
14th and P Sts. N.W. DUpont 1300.

HYATTSVILLE AUTO CO.
Hyattsville, Md. (on Balto. Blvd.) GR. 4020.

THE STOHLMAN
SPOTLIGHT

'36 Chevrolet Sedan. Cabriolet (Radio)	$369
'37 Chevrolet D. L. Town Sedan	$499
'35 Chevrolet Sedan Coach	$269
'32 Chevrolet Cabriolet	$119
'36 Plymouth Town Sedan	$379
'35 Plymouth Town Sedan	$329

STOHLMAN
3307 M St. N.W. Mich. 1646

DEPENDABLE
BARRY-PATE
WASHINGTON'S OLDEST CHEVROLET DEALER
USED CARS
SUBSTANTIAL SAVINGS ON THESE HIGH GRADE CARS
Reconditioned—Guaranteed

1937 Ford "85" Coupe	$379
1937 Chevrolet D. L. Coach	$459
1937 Chevrolet Master Sport Sedan	$469
1937 Chevrolet D. L. Town Sedan	$479
1936 Pontiac (6) Town Sedan	$419
1936 Chevrolet D. L. Coupe	$369
1936 Plymouth D. L. Sport Coupe (radio)	$399
1935 Chevrolet D. L. Coach	$299
1934 Chevrolet D. L. Town Sedan	$249

60 OTHER FINE CARS
1130 CONN. AVE.
District 4200

SMOKEY STOVER — Smokey Stover also appears in Sunday's Post.

THE MAYOR'S IN YOUR OFFICE, CHIEF—HE JUST ARRIVED TO INSPECT OUR REMODELING JOB!
SWELL!· BUT IF YOU VALUE YOUR JOB YOU BETTER DITCH THAT CIGAR!
IF THE MAYOR CATCHES YOU SMOKING AROUND THE FIRE HOUSE, HE'LL HIT TH CEILING!
CHIEF'S OFFICE
BAM
HOW DID I KNOW THAT WAS A BUCKET OF GASOLINE!

WINNIE WINKLE — See Perry race on ice skates—in Sunday's Post. — BY BRANNER

WE'RE HAVING DINNER AT A RESTAURANT—I'D LIKE IT BETTER IF I KNEW HOW BILL GETS HIS MONEY! THERE'S BILL WITH A POLICEMAN!
I KNEW MGREADY WOULD GET HIM INTO TROUBLE! IF HE'S DONE ANYTHING WRONG HE'S DONE IT FOR ME AND I'LL STAND BY HIM!
WH-WHAT WAS THAT POLICEMAN SAYING TO YOU?
I WAS LATE MEETING YOU AND HE BAWLED ME OUT FOR CROSSING THE STREET AGAINST THE LIGHT!
OH! I'M SO GLAD!
MAIN

MR. AND MRS. — Joe celebrates St. Valentine's Day—this Sunday. — BY ARTHUR FOLWELL AND ELLISON HOOVER

I HAD AN AWFUL NIGHT LAST NIGHT. HARDLY SLEPT A WINK
NO MORE DID I
YEAH? WELL, I WOKE UP FIVE OR SIX TIMES AND YOU WERE SOUND ASLEEP
SO DID I— AND YOU WERE SNORING EACH TIME
I WAS SNORING? WHY, YOU WERE SNORING!
I WISH YOU COULD HAVE HEARD YOURSELF
FACT OF THE MATTER IS, YOU DON'T REALIZE WHEN YOU'RE ASLEEP
WELL—I KNOW WHEN YOU ARE, ANYWAY

NAPOLEON AND UNCLE EL BY — Napoleon also appears in Sunday's Post. — BY CLIFFORD McBRIDE

JOE PALOOKA — Joe gets patriotic—this Sunday. — BY HAM FISHER

I'LL MISS YOU SO.
BLESS YOUSE. YOU'RE THE MOST UNDERSTANDIN PERSON IN THE WORLD AN' THE BRAVEST TOO, ANN DEARIST.
WRITE TO ME AS OFTEN AS YOU CAN---AND--AND AS WE FIGHTERS SAY---KEEP PUNCHING--
G-G'BYE NOW.
SO LONG SPOONER. I'M LEAVIN' IT IN YOUR HANDS.
YOU MAY RELY ON ME, MR. WALSH, AND ALL THE HELP WISH YOU THE BEST OF LUCK.
THERE'S SOME GRAND PEOPLE IN THIS WORLD IF YA KIN FIND 'EM. AN' YA USUALLY DO JIST WHEN YA NEED 'EM MOST.
GEE I'M GLAD YOUSE FEEL THAT WAY.

BENNY — That's Humiliating! — BY J. CARVER PUSEY

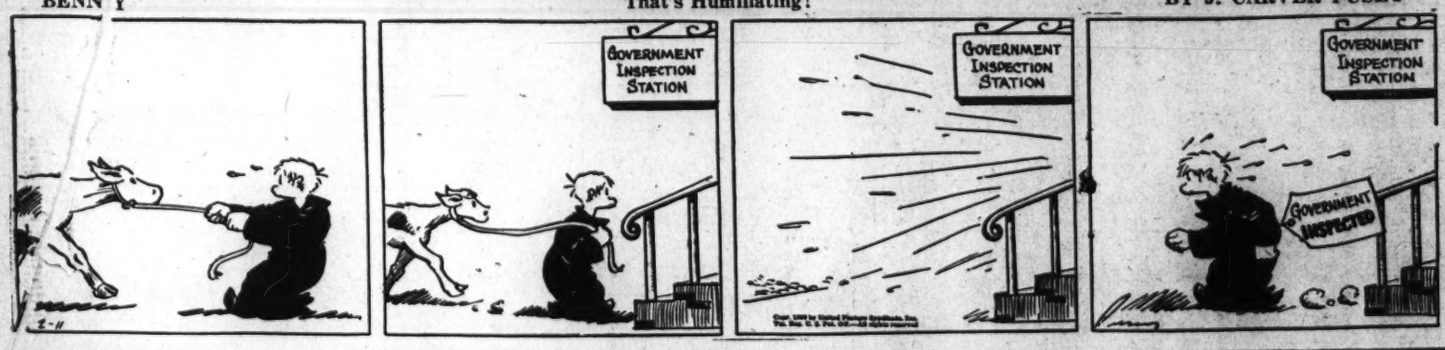

PRIVATE LIVES — By Edwin Cox

JOURNALIST MRS. LINTON WELLS BROUGHT BACK FROM ETHIOPIA, A BABY LEOPARD NAMED "SNOOKS" AND KEPT HIM IN HER NEW YORK APARTMENT.
SO FOND OF TELEPHONES IS MOVIE-PRODUCER DARRYL ZANUCK THAT HE HAD ONE INSTALLED IN THE PRIVATE ELEVATOR THAT RUNS THE ONE FLOOR BETWEEN HIS OFFICE AND HIS SWIMMING POOL!
GUESS WHO WAS THE LIFE OF THE PARTY ON THE RECENT CRUISE TO THE PAN-AMERICAN CONFERENCE!
DELEGATE ALF LANDON OFTEN TOOK ALL THE BRIDGE-PLAYING DIPLOMATS IN EXCITING SEVEN-HOUR SESSIONS!
BLISS
Copyright, 1939, by Publishers Syndicate
2-11

Private Lives gives low down on Chief Justice Hughes—in Sunday's Post.

Contract Bridge

By Florence Osborn.

T. N. Winslow, who recently voiced his contempt for artificial slam conventions, will probably suffer more mental stress when he learns of still another ace-king showing slam bid. This one has been developed by W. A. Gindele, insurance agent, who says it has worked well in the games it has been tried.

Like the Blackwood bid, it tells the number of aces held, but it is more ambitious in that it also gives the denomination of the aces held.

Gindele Slam Bidding Convention

Responses to 4 No Trump

Holding	Bid
No Ace	5 Clubs
Ace of Clubs or Ace of Diamonds	5 Diamonds
Ace of Hearts	5 Hearts
Ace of Spades	5 Spades
2 Aces	5 No Trump
2 Aces and 1 King	6 Clubs
2 Aces and 2 Kings	6 Diamonds
2 Aces and 3 Kings	6 Hearts

If partner responds with 5 diamonds, bid 5 hearts to determine which ace he holds.

Responses to 5 Hearts

Ace of Clubs	5 Spades
Ace of Diamonds	5 No Trump

To determine the number of kings partner holds, the player bids 5 no trump. The responses are similar to those above except they are one step higher.

Responses to 5 No Trump

No King	6 Clubs
1 King	6 Diamonds
2 Kings	6 Hearts
3 Kings	6 Spades
4 Kings	6 No Trump

To Prove His Point

Gindele submits this hand as an illustration:

♠ 8 7
♡ A 5 3
◇ 5 4
♣ K Q J 6 4 2

NORTH / WEST / EAST / SOUTH

♠ A K Q J 6 3
♡ K Q 7
◇ A K Q 6
♣ None

The bidding:

South	West	North	East
2 ♠	Pass	3 ♣	Pass
3 ♠	Pass	4 ♣	Pass
4 NT.	Pass	5 ♡	Pass
7 ♠	Pass	Pass	Pass

What's Going On And Where

Breakfast.
Dames of the Loyal Legion, Mayflower Hotel, 12:30 p. m.
Dinners
Sandy Cove Yacht Club, Mayflower Hotel, 7:30 p. m.
Sigma Phi Esther, O. E. S., Willard Hotel, 7 p. m.
Meetings
Gridiron Club, Willard Hotel, 12 noon.
Mount Pleasant Citizens Association.
Mount Pleasant Public Library, 8 p. m.
Brotherhood of Trainmen, Annapolis Hotel, all day.
Coal Producers Board, No. 8, Shoreham Hotel, 10 a. m.
Washington-Baltimore Psychoanalytic Society, Shoreham Hotel, 5 and 8 p. m.
A. F. G. E., executive board, Hamilton Hotel, 9 a. m.
Matrons and patrons of 1939, O. E. S., Marflower Hotel, 8 p. m.
Eastern Conference of Radiologists, Mayflower Hotel, 7:30 p. m.
United Spanish War Veterans, Mayflower Hotel, 8 p. m.
Dances
Printers' Progressive Club, 2400 Sixteenth Street Hotel, 10 p. m.
Artisans Club, Hamilton Hotel, 10 p. m.
Southern Society, Shoreham Hotel, 9 p. m.
Republican Club, Raleigh Hotel, 9 p. m.
M. S. Ginn Co., Wardman Park Hotel, 9 p. m.
Phi Kappa Fraternity, Carlton Hotel, 10 p. m.
Banquet, Washington College of Law, Mayflower Hotel, 7 p. m.
Buffet supper and dance, Delta Phi Sigma Fraternity, Shoreham Hotel, 10 p. m.
Tea dance, Georgetown Law School, Wardman Park Hotel, 4 to 7 p. m.
Junior prom, Mount St. Mary's College, Wardman Park Hotel, 10 p. m.

Band Concert

U. S. SOLDIERS' HOME BAND ORCH.
Stanley Hall—3:30 P. M.
March, "On the Farm".....Goldman
Overture Hungarian, "The Two Hussars," Doppler
Entr'acte:
(a) "A Night in Venice".....Lacantoni
(Duet for cornet and trombone.)
(b) "Air de Ballet".....Hills
Melange, "Folk Songs of Hawaii"....Lake
Popular numbers:
"Nobody Cares If I'm Blue".....Akst
"One Little Quarrel".....Nelson
Medley waltz, "Old Timers".....Lake
Finale, "Ole Virginny".....Zamecnik
"The Star-Spangled Banner."

Today's Radio Highlights

United States Senators John H. Bankhead of Alabama and Scott W. Lucas of Illinois—with Representative Cliffford R. Hope of Kansas—speak to the farmers of the country on the National Farm and Home Hours—WMAL, 12:30 p. m.

Rossini's "Barber of Seville," from the stage of the Metropolitan Opera Co., with Nino Martini, Richard Bonelli, Ezio Pinza and Virgilio Lazzari in the leading roles—WRC, 1:55 p. m.

Description of the running of the Everglades Stakes at Hialeah Park, Fla.—WOL, 4 p. m.

Senator Arthur Capper of Kansas takes the principal role in a special Lincoln's Birthday program—WOL, 7:30 p. m.

"The Bishop's Candlesticks"—famous episode from Victor Hugo's "Les Miserables"—is dramatized as one of the famous stories series on the "Johnny Presents" show—WJSV, 8 p. m.

Arturo Toscanini conducts the N. B. C. Symphony Orchestra in an all-Brahms program, including: Fourth symphony in E minor; the Liebeslieder Waltzes, collection of 18 songs with piano duet accompaniment and 16-voice chorus, and the "Academic Festival" overture—WMAL, 10:45 p. m.

Representative William Lemke of North Dakota gives the reasons for his sponsorship of the Frazier-Lemke refinance act—WJSV, 10:45 p. m.

The Post Radio Time-Table

Saturday, Feb. 11 — Washington Eastern Standard Time.

	WMAL 469M—630KC	WRC 316M—950KC	WOL 229M—1,230KC	WJSV 208M—1,460KC	
6:00		Gordon			6:00
6:15		Hittenmark			6:15
6:30	Today's Prelude	" "	Art Brown		6:30
6:45	" "	" "	" "		6:45
7:00	" "	" "	" "	Arthur Godfray	7:00
7:15	" "	" "	" "	" "	7:15
7:30	Station PDS	" "	News	" "	7:30
7:45	Presents	" "	Art Brown	" "	7:45
8:00	" "	News	" "	News	8:00
8:15	" "	Gordon H'mark	" "	Arthur Godfray	8:15
8:30	Earl Godwin	" "	News	" "	8:30
8:45	The Clemens	" "	Art Brown	" "	8:45
9:00	News	News	" "	" "	9:00
9:15	Breakfast Club	National	" "	S. Munchmore	9:15
9:30	" "	Children's	Waltz Themes	Civic Forum	9:30
9:45	Gospel Singer	Frol c,	Comm. Calendar	" "	9:45
10:00	Ranch Boys	Ed McConnell	Marriage Clinic	Dr. Norman	10:00
10:15	Amanda Snow	No School Today	" "	Gerstenfeld	10:15
10:30	Radio Columa	Aunt Sue's	Once Upon	Four Corners	10:30
10:45	Child Grows Up	Quix Party	a Time	Theater	10:45
11:00	Pgm. from	Betty Moore	Revue	Cincinnati	11:00
11:15	Moscow	Brissett's Orch.	Musical Potpourri	Conservatory	11:15
11:30	Our Barn	School of	U. S. Army	" "	11:30
11:45	" "	Music	Band	" "	11:45

AFTERNOON PROGRAMS.

12:00	Educational	News	Brennan's Orch.	Music Room	12:00
12:15	Forum	Music	News	Melo. Rambling	12:15
12:30	Natl. Farm	Call to Youth	Luncheon Music	Enoch Light's	12:30
12:45	and	Devotions	Walter Flandorf	Orchestra	12:45
1:00	Home	Mat. in Rhythm	University Life	All Hands	1:00
1:15	Hour	Stamp Collectors	" "	on Deck	1:15
1:30	Your	Jubilee	Tony Wakeman	Symphony	1:30
1:45	Symphony	Celebration	" "	Orchestra	1:45
2:00	Founding Natl.	Metropolitan	" "	News	2:00
2:15	Thespian Soc.	Opera	" "	Tex Walker	2:15
2:30	Courtney's	Company	" "	Men Against	2:30
2:45	Orchestra	Presents	" "	Death	2:45
3:00	Anglo-Amer.	"The Barber	News	Merrymakers	3:00
3:15	Folk Music	of Seville"	Tony Wakeman	"	3:15
3:30	Al Roth's	" "	" "	Texas	3:30
3:45	Orchesttra	" "	" "	Rangeers	3:45
4:00	Club Matinee	" "	Everglades	Charles Paul	4:00
4:15	" "	" "	Stake	Cath. Press P.	4:15
4:30	" "	" "	Tony Wakeman	Exploring	4:30
4:45	" "	" "	" "	Music	4:45
5:00	News	Topical Tunes	Cocktail Capers	"What Price	5:00
5:15	Hawkin's Orch.	Youth	" "	America?"	5:15
5:30	Tune Types	Meets	Sammy Kaye's	Labor News	5:30
5:45	Southern Stars	Government	Orchestra	Maisbard Or.	5:45

EVENING PROGRAMS.

6:00	Harmonies	News	Sports Resume	News	6:00
6:15	El Chico	Studio Party	Variety Program	Noble's Orch.	6:15
6:30	Renfrew of	Gordon's Orch.	Walter Compton	Arch McDonald	6:30
6:45	the Mounted	Religion in News	Mr. Lourdes	Sawing Lesson	6:45
7:00	Message of	Avalon Time	The Students'	Americans	7:00
7:15	Israel	" "	Assembly	at Work	7:15
7:30	Intermezzo	Great Men	Lincoln D. Dinner	Joe E. Brown	7:30
7:45	Barry McKinley	Castilla Twins	Safety Clinic	" "	7:45
8:00	Rep. Lincoln	Quaker Party	Jazz Nocturne	Johnny	8:00
8:15	Day Dinner	" "	" "	Presents	8:15
8:30	"The Road to	Fred Waring	Central Union	Professor	8:30
8:45	Freedom"	" "	Mission	Quiz	8:45
9:00	Natl. Barn	Vox Pop	News	Honolulu	9:00
9:15	Dance	" "	Hawaii Calls	Bound	9:15
9:30	" "	" "	H'lyw'd Whispers	Sat. Night	9:30
9:45	" "	Athletic Games	Sons of Pioneers	Serenade	9:45
10:00	Symphony	Alumni Club Pgm.	Impressions	Your	10:00
10:15	Orchestra	Ink Spots	Labor Parade	Hit	10:15
10:30	" "	Biltmore Boys'	Theater	Parade	10:30
10:45	" "	Orchestra	WPA Concert	Rep. W. Lemke	10:45
11:00	" "	News, Music	News	News	11:00
11:15	" "	Modern	Jimmy Dorsey's	Swing Party	11:15
11:30	News	Music	Orchestra	" "	11:30
11:45	Night Watchman	Masters	Jurgen's Orch.	" "	11:45
12:00	" "	Jan Savolts'	Glen Gray's	" "	12:00
12:15	" "	Orchestra	Orchestra	" "	12:15
12:30	" "	Eddie Rogers	Bob Crosby's	" "	12:30
12:45	" "	Orchestra	Orchestra	" "	12:45
1:00	" "	Sign Off	Shep Field's	" "	1:00
1:15	" "	" "	Orchestra	Sign Off	1:15
1:30	" "	" "	Dance Music	" "	1:30
1:45	(Until 2 A. M.)	" "	(Until 2 A. M.)	" "	1:45

The Federal Diary

By Scott Hart

THOUSANDS of letters come to the Office of Education (Interior) following its radio division broadcasts of "Americans All, Immigrants All," "The World Is Yours" and "Wings for the Martins." The "Wings for the Martins" broadcast this week dealt with family budgets. A lady fan wrote in asking how she might budget for her family of five on an income of $18,000 a year. A $1,200 clerk—who also has a family of five to support—answered the letter.

THE pains of having to be reelected are inhibiting the American Congressman's sense of humor. And it is hopeless, can't even be legislated against. They sit around, telling priceless stories, interspersed with "off the record, please." They fear their political enemies, grim fellows with whiskers and intentions, will put the jokes in pamphlets and distribute them among the voters back home at election time. "They will let the folks at home think I'm making fun of them up here," one Congressman said, after unfolding a nifty yarn.

FEDERAL employes—the greatest vacation-takers in this hemisphere—are anticipating when, if and where to the United States Travel Bureau will conduct a Federal employe trip this summer. Some say, emphatically, that it will be to Alaska; others know it will be to Hawaii; some say it will be to the Virgin Islands, as was the case last summer. The truth is, the bureau head doesn't know himself whether a trip will be undertaken again. The only sure thing is that if a trip if offered, the rush of Federal vacationists will probably swamp it.

ONE of Uncle Sam's leading scientists, W. R. Beattie, will give ten illustrated lectures on home gardening and landscaping in the Agriculture Graduate School, beginning February 20. The lectures will be given on Monday evenings from 8 to 9 o'clock. The lecture topics will include: "Basic Development of Premises," "The Soil and its Management," "Preparation and Establishment of Lawns," "Ornamental Plantings," "The Flower Garden," "The Vegetable Garden," "The Home Fruit Garden," "Special Types of Gardens," and "Propagation of Plants." Beattie is one of America's outstanding authorities in these subjects. The school headquarters are in the Agriculture Department South Building.

MORE SCHOOL: Something new in way of an educational project will be offered by the Federal Workers School, 532 Seventeenth street northwest, beginning next Friday. The plan is for a social science workshop, one of three so far organized in the United States, which will put in practice the idea of "saying it with pictures." Students will be trained in putting visual translations of facts into posters, maps, charts, graphs and signs. Instruction will be given each Friday from 5 to 9 p. m.

LEGISLATION: Representative Jennings Randolph introduces H. R. 3525 providing a 10 per cent pay increase for Federal employes who work between 6 p. m. and 6 a. m., excepting Postal employes who already have such a night differential . . . The U. F. W. A. is pushing a move to get a night pay differential of 15 per cent for Postoffice employes. Also, they would provide annual and sick leave for all Postoffice workers including subs, and earlier retirement for motor vehicle employes because of the bearings of working conditions on their health.

NO official word can be had from the Works Progress Administration concerning those 400 administrative employes who are supposed to get the ax there very shortly. It may be true—and if it is, the Works Progress Administration should make the matter clearly known so that those slated to go will know what their immediate future holds. If it isn't true, the Works Progress Administration might say that, too. If the Works Progress Administration doesn't know what is going to happen, it might check up on its own business, because 400 employes would like to know their fate. To say that they have a right to know it is to understate the matter. Nowhere else in town is so much doubt drifting around, entirely unlifted by official statement.

SCHOOLS might be interested to learn that the nearby Fredericksburg and Spotsylvania National Military Park staff has placed themselves on call as lecturers on the subject of the park and its historical aspects. They are prepared to give illustrated talks and the service is open to nearby clubs and societies, local or county schools.

Bob Burns Says—

I see where a missionary came back from a visit to a tribe of cannibals without bein' gobbled up. It seems that the cannibal chief was all fed up on the white race. An' the thing that spoiled his appetite was what the missionary told him about our world war. All the millions of people we killed. "But how could you ever eat all that meat?" asks the cannibal chief. "Oh, we didn't kill them for that!" says the horrified missionary. The cannibal chief looks kinda dazed. "Then what did you kill 'em for?" he wants to know.

I guess the cannibals can't ever understand us, nor we them. It's jes' a difference in taste an' point of view. But, danged if I don't think sometimes that the cannibals is more civilized than we be! They can make a lovely stew of you jes' because they're hungry, which is a pretty good reason in any country—an' they treat you right courteous up to the time that they want to bring you up to a boil. But us civilized mortals—we jes' bump each other off for no good reason except to be killin' somebody. As a famous detective used to say, "There's sure a screw loose somewhere!"

Copyright, 1939, by The Bell Syndicate, Inc.

The Thrill That Comes Once in a Lifetime

THAT DANGER SIGN? WHY, BUB, THET'S PUT THERE BECUZ A WALRUS ER A POLAR BEAR MIGHT COME UP OUTA THET HOLE
OOH!
DANGER
THE DAYS WHEN YOU BELIEVED EVERYTHING
©1939-N.Y. TRIBUNE INC.

TERRY AND THE PIRATES

Madame Sud spring a big surprise—in Sunday's Post.

BY MILTON CANIFF

FRESH AIR!
WE'RE FREE!
THIS IS WHERE WE ENTERED THE JOINT!
WHOEVER OUR FRIEND IN THE ENEMY CAMP IS — HE MUST HAVE PLANNED OUR RELEASE SO WE COULD STEP IN AND MESS UP THE BARON'S BIG AIRPLANE PARTY!
SOUNDS REASONABLE! THIS MUST BE THE NIGHT THE EX-WAR LORDS ARE BEING DELIVERED — COMPLETE WITH GOLD TRIMMINGS!
WELL, GENTLEMEN, LET'S GIT T' THAT BARON'S HOUSE AN' START T' MESSIN'!

BIG CHIEF WAHOO

Wahoo presents his landlady with a Valentine—this Sunday.

BY SAUNDERS AND WOGGON

MICKEY FINN

See Uncle Phil settle an argument at Clancy's—Sunday.

BY LANK LEONARD

WHAT DO YOU MEAN YOU WANTA MAKE ME A PROPOSITION?
JUST SIT DOWN MISS POPSIE AND I'LL EXPLAIN!
A-AND YOU'D FURNISH A THREE ROOM APARTMENT FOR US, F-FOR NOTHIN'?
EXACTLY!
DRIVE DOWN TO THE WHOLESALE DISTRICT AND LOOK FOR A POLICE SQUAD CAR, NUMBER 23 — AND MAKE IT SNAPPY!
OKAY!
?
PULL OVER TO THE CURB!
P.D. No. 23

DIXIE DUGAN

Imogene takes part in a Valentine party—this Sunday.

J. P. McEVOY AND H. J. STRIBEL

GET YOUR HAT'N COAT, DIXIE! WE'RE GOING OUT FOR DINNER!
BUT, DENNY—
I'VE GOT A SWELL PLACE ALL PICKED OUT! LOW LIGHTS — SWEET MUSIC — AND EXCELLENT FOOD!
DENNY— I—
BESIDES — IT'S A ROMANTIC SPOT, DIXIE! IT'LL PUT ME IN THE PROPER MOOD FOR WHAT I WANT TO ASK YOU.
GOLLY — SOUNDS LIKE A PROPOSAL COMING ON!
OH, DENNY — IT ALL SOUNDS GRAND — BUT — BUT I'LL HAVE TO TAKE A RAIN CHECK ON IT — I'M AWFULLY TIRED TONIGHT.
OH, — I'M SORRY! WELL, THEN, SOME OTHER TIME, PERHAPS.
O.K., MICKEY — HE'S YOURS! — AND GOOD LUCK!
IS DIXIE SACRIFICING HER CHANCES BY SENDING DENNY AWAY JUST WHEN IT LOOKS LIKE HE'S ABOUT TO PROPOSE? HOW WILL MICKEY MAKE OUT — ? WILL THIS RIVALRY REMAIN ON A "FRIENDLY" BASIS?

DONALD DUCK

Let That Be a Lesson to You!

BY WALT DISNEY

DON WINSLOW OF THE NAVY

Don Winslow also appears in Sunday's Post.

BY FRANK MARTINEK

AN AIR RAID ON MISSISSIPPI! WHAT WILL ADMIRAL WARBURTON SAY TO THIS?
GEE! SKIPPER — I'VE BEEN FORGETTING SOMETHING!
HERE'S A MESSAGE FOR YOU — A NATIVE SLIPPED IT INTO MY HAND ON THE STREETS OF PANAMA CITY — THEN DISAPPEARED. KIND OF QUEER, EH?
A NATIVE? BUT THIS LOOKS LIKE A WOMAN'S HANDWRITING!
HUH! THAT'S SO!
WHAT IN THE — ?? "YOUR COUNTRY'S PEACE IS THREATENED... THE SHORT WAVES CARRY A WARNING.. I AM A FRIEND — AWAIT INSTRUCTIONS FROM THE ORCHID"

NED BRANDT—A Story of College Athletics

BY BOB ZUPPKE

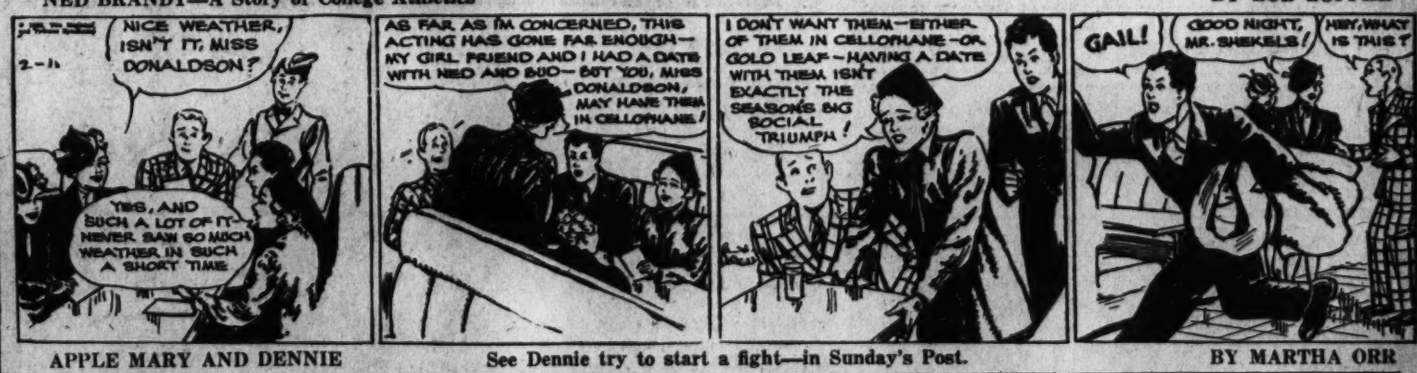
NICE WEATHER, ISN'T IT, MISS DONALDSON?
YES, AND SUCH A LOT OF IT — NEVER SAW SO MUCH WEATHER IN SUCH A SHORT TIME
AS FAR AS I'M CONCERNED, THIS ACTING HAS GONE FAR ENOUGH — MY GIRL FRIEND AND I HAD A DATE WITH NED AND BUD — BUT YOU, MISS DONALDSON, MAY HAVE THEM IN CELLOPHANE!
I DON'T WANT THEM — EITHER OF THEM IN CELLOPHANE — OR GOLD LEAF — HAVING A DATE WITH THEM ISN'T EXACTLY THE SEASON'S BIG SOCIAL TRIUMPH!
GAIL!
GOOD NIGHT, MR. SHEKELS!
HEY, WHAT IS THIS?

APPLE MARY AND DENNIE

See Dennie try to start a fight—in Sunday's Post.

BY MARTHA ORR

JUST A MINUTE, DAD, HERE'S BILL... I'LL LET YOU TALK TO HIM.
HELLO, MR. CARVER... YES, THAT'S RIGHT... I INVESTIGATED SNARL... SPENDS HIS NIGHTS PLAYING POKER FOR HIGH STAKES... BIG WINNER, TOO. THOUSANDS OF DOLLARS.
WHAT SAY? CAN I PLAY POKER? WELL, I DON'T LIKE TO BRAG, BUT...
GET IN THE GAME WITH SNARL... PLAY TILL YOU BREAK HIM... I'LL BACK YOU TO THE LIMIT.
WOW!!

Grin and Bear It

By Lichty

"I'm afraid I can't fill your prescription till after the noon rush, Mrs. Crowell!"

Bedtime Story

By Thornton W. Burgess.

Barker Takes a Nap

Barker the Seal scrambled out on the ice. When he does this he is said to haul out. So Barker hauled out on the ice. You know, Barker has no legs, like the animals who live on land. His front legs have been planned for swimming, not for walking, and are finlike. They are called flippers.

Barker was feeling sleepy. That was one reason he had hauled out on the ice. He wanted to take a nap there. He dearly loves to take a nap out of water when he feels that he can do so safely. He had looked all around as best he could, but, not being able to stand up, of course he could not see for a long distance. Then, too, just a short distance back, there were some big hummocks of ice that had been thrown up during some great storm. They worried him.

"Old Snow King might be hiding behind one of those this very minute, just waiting for me to go to sleep," muttered Barker the Seal. "Even if he isn't he may steal up behind them while I am asleep, or he may come swimming along and get between me and the water. In the water I can laugh at him. He is a good swimmer, but I can swim circles around him. Out of water it is different. I don't want to be out of water with that fellow around. No, sir!"

So Barker slid back into the water and swam along beside the ice for some distance before again hauling out. Behind him on the ice he left just a wee bit of scent. He wouldn't have left any if he could have helped himself, but that he couldn't do. So it was that later Snow King, the big white Polar Bear, learned through his wonderful nose that Barker had been there.

"This is better," decided Barker at the second place he hauled out. There were no hummocks there. The ice was level. There was nothing for a Bear to keep behind when creeping up on him. Then, too, just a little way back was a wide crack in the ice, wide enough for him to slip down through into the water. He hitched and flopped in the awkward manner of a Seal out of water until he was close to the edge of this crack.

"Now," said he with a sigh of relief, "I can nap in reasonable comfort. If Old Snow King should happen to come swimming along and discover where I hauled out he still can't catch me, because I can just slide into the water here in this crack and swim out under the ice to open water. I couldn't have found a better place.

So Barker the Seal settled himself comfortably and prepared to doze. He had no intention of going sound asleep.

Could you have seen him there I'm sure that not even in imagination could you have seen either comfort or danger for that lone Seal lying there on that great field of ice in the bitter cold of the Arctic Circle. Yet Barker was comfortable and enjoying his nap, now and then lifting his head for a lazy look around and between times dozing. And there was danger even in that desolate waste of ice and water. Three enemies has Barker the Seal for whom he must be constantly watching. They are Snow King the Polar Bear, Orca the Killer whale and Man, for the Eskimo seeks him for meat, for oil and for his skin. So, whether in the water or on the ice, he must constantly be on guard, from Orca in the sea and the other two on the ice.

Meanwhile Snow King was making stealthy approach across the ice, still too far away to be seen by Barker, but not too far for his own wonderful eyes to watch every move made by the dozing Seal. It would take patience and skill to catch Barker. The big Bear possessed both.

Copyright, 1939, by T. W. Burgess.

Daily Cross Word Puzzle

ACROSS

1 Take level of (wall)
5 Bang
9 Good judgment
14 Pertaining to grandparents
15 Outer skin
16 Onionlike herbs
17 Boat-shaped
19 Urchin
20 Greek letter
21 Strike
23 Cyprinoid fish
24 Anthropoid
25 Treatises on trees of a region: var.
27 Summer
29 Pertaining to space
31 Highest point
34 Believer in a god
37 Stringed instrument
39 The Indian dill
40 Vase
41 Beat Indian sheep
43 Single unit
45 Swiss canton
46 Location
48 Learners
50 Blizzard
53 Was full to overflowing
54 Looped platinum wires
58 Corrugated
59 Lodger
62 Clock in form of medieval ship
64 Palmyra leaf: var.
65 Ancient
66 Grassy field
67 Gum resin
69 Fondling
72 European capital
73 Smooth
74 Phenol derivative
75 Food fish
76 Examination
77 Unaspirated

DOWN

1 Deadly poisons
2 Egg-shaped
3 Pertaining to ships
4 Hebrew high priest
5 Sea voyage
6 Cadence
7 Collection of facts
8 Danger
9 Part of garment
10 Elongated fish
11 Heinous
12 Omit
13 Slave
18 Navigator's maps
22 Deck out
26 Duck: Latin
27 Cunning
28 Abstract being
30 Pertaining to wings
32 Biblical city
33 Filament
34 Pulverized rock
35 Lost Indian tribe
36 Interpose
38 Flower
42 Pertaining to knobs
44 Corrects
47 Australian bird
49 Pedal digit
51 Doctrine
53 Advocate of doctrine of self-interest
55 Taciturn
57 Direction for silence
59 Put in a row
60 Projection for joins in timber
61 Bird of prey
62 Knots in cotton fiber
63 Biblical place
65 Natural rocks
68 Wire measure
70 Salutation
71 Salt

Solution to Yesterday's Puzzle.

H	E	S	I	T	A	T	E	S		V	I	V	I	D
O	R	I	G	I	N	A	T	E		I	R	E	N	E
C	A	R	N	A	T	I	O	N		C	E	N	T	S
			O	R	E		N	O	S	E		T	E	K
S	E	R	R	A		D	I	R	E		S	I	N	S
T	R	E	E		L	E	A	S	E	H	O	L	D	
R	U	G		J	E	A	N		D	E	C	A	M	P
O	B	I	T	U	A	L		P	I	A	S	T	E	R
P	E	S	A	N	G		F	O	N	D		I	N	O
	S	T	R	O	U	D	I	N	G		J	O	T	S
A	C	R	E		E	A	S	Y		D	E	N	S	E
R	E	A		E	R	S	T		S	O	M			
I	N	N	E	R		H	U	M	I	L	I	A	T	E
O	C	T	A	N		E	C	O	N	O	M	I	E	S
T	E	S	T	E		S	A	T	U	R	A	T	E	S

Copyright, 1939.

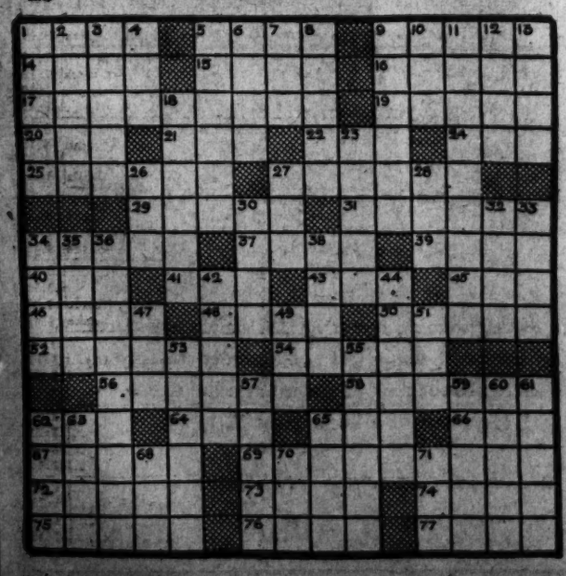

Applications For Aid Mount In Montgomery

Old Age Assistance Seekers Tripled in January Report Shows

Montgomery County Bureau of the Post, 9213 Clark Ave., Silver Spring, Md. Telephone SHepherd 4200.

A marked increase in the number of applications for assistance from the Montgomery County Welfare Board was reported this week by Mrs. Dorothy M. Kurtz, executive secretary.

Applications for aid to dependent children last month were more than double those in December, she said, while old-age assistance applications were nearly tripled.

Her report disclosed that $8,536.80 was expended for old-age assistance in January, the average grant being $18.53. Aid to dependent children required $5,140.64, with an average grant of $31.73 per family, while $357.50 was spent for aid to the needy blind, with an average grant of $22.34. The total for the month was $15,688.05.

Mrs. Kurtz said 33 applications are received for enrollment in the Civilian Conservation Corps but only three boys could be placed, due to quota restrictions.

Members of the welfare board's staff are now receiving lectures on elementary psychiatry under the supervision of Dr. Marjorie Jarvis. It also was reported that psychometric tests were given seven children on the board's case list recently by Miss Lucia Irons, psychologist for the Mental Hygiene Society of Maryland.

13 Born in 1938; 647 Die

Montgomery County registered 813 births during 1938, as compared with 647 deaths, the Maryland State Department of Health reported yesterday.

Of the births 769 were white and 164 colored, while deaths included 533 white and 114 colored. Heart disease claimed the most victims with 187, followed by cancer with 79 and nephritis with 74.

The birth rate for the country per 1,000 population was 15.4, compared with a death rate of 10.7. White births were 14.7 and colored, 19.8 per 1,000.

The extent to which medical attention at births is being expanded throughout the country is revealed in the chart which showed a physician in attendance at 98.9 per cent of the white births and 78 per cent of the colored birth, both figures well above the State average.

Only three cases of maternal death wer reported in the county during the year, two white and one colored. Infant deaths, exclusive of stillbirths, totaled 39, of which 31 were white and 8 colored, making a total average of 41.8 per each 1,000 live births.

Waters Heads Democrats

Gaithersburg—The Upper Montgomery County Young Men's Democratic Club elected Robert Waters, of Germantown, president at its annual meeting. Others elected were:

Vice president, Hebb Freeman; corresponding secretary, Ernest Beall; recroding secretary, Park L. King; treasurer, Grover Walker; sergeant-at-arms, Robert S. Billhimer, and parliamentarian, Samuel H. Walker.

Sectional vice presidents elected to represent each town in the club were:

Gaithersburg, Ralph Howard; Washington Grive, Robert S. Billhimer; Laytonsville, Ulysses Griffith; Clarksburg, Thomas Miles; Barnesville, William L. Thompson and Robert Williams, and Darnestown, Clagett Jones.

Liberal League to Meet

Bethesda—The Montgomery County Liberal Voters League will hold its second public meeting at the Bethesda Women's Club February 20 at 8 p. m., it was announced yesterday by the president, Mrs. Raymond Clapper.

The principal feature of the meeting will be an address by Miss Lucretia Grady, Democratic National Committeewoman from California.

The league plans public meetings later at Takoma Park, Glen Echo, Silver Spring, Rockville and other points in the county, Mrs. Clapper said.

Dance in Sandy Spring

Sandy Spring—The Woman's Auxiliary to the Sandy Spring Volunteer Fire Department will hold a benefit dance tonight at Sherwood High School. Sponsors include Secretary and Mrs. Harold L. Ickes.

Election Set Monday

Bethesda—The United Young Men's Democratic Club of Montgomery County will hold its annual election Monday at 8 p. m. at the Bethesda Woman's Club on the old Georgetown road. Alfred D. Noyes, of Kensington, is unopposed for president to succeed Eugene B. Casey.

The club is sponsoring a holiday dance February 21 at the Manor Club near Norbeck. The committee on arrangements consists of Leonard Warner, chairman; Alger Y. Barbee, Claggett Jones, William Wootton, Garner Duvall, Jack Diamond, 3d., Charles Jamieson, John C. Livingston, Charles C. Orme and Gordon Stup.

W. C. T. U. Meets Tomorrow

Colesville—Clinton N. Howard, superintendent of the International Reform Federation, will speak on "The Rise, Fall and Recovery of Prohibition," at a meeting of the Montgomery County W. C. T. U. tomorrow at 8 p. m. at the new Colesville Methodist Episcopal Church South.

Valentine Dance Tonight

Takoma Park—A Valentine party and dance will be held from 9 p. m. until midnight today at the Takoma Park firehall, Carroll and Denwood avenues, under auspices of the Carroll Club of Our Lady of Sorrows Catholic Church. William Thiergartner is chairman.

Reassessment Approved

Woodside Park—Woodside Park Civic Association has gone on record as approving the proposed reassessment of real and personal property in the county and of employing nonresident appraisers for the project. The associaton's action followed a talk by James W. Gill, a member of the House of Delegates, in which he revealed that a chain letter campaign has been launched against the employment of outside assessors.

Gill said that the campaign has apparently been started by a group of speculative real estate dealers who are afraid of an assessment made by unbiased assessors. Delegates from the county announced yesterday that sentiment among the vast majority of the citizens favors the re-assessment being made by nonresidents and they intend to follow the plan.

Will Marshal Young Democratic Women in Virginia

Associated Press Photo

These nine young women, one from each Congressional district, are members of a committee announced yesterday by Robert Lane Anderson, of Marion, president of the Young Democratic Clubs of Virginia, to foster interest of young women throughout the State in the Young Democratic movement. Reading from left to right, they are (top row) Miss Helen Cornelison, Bristol; Miss Mildred Lee Russell, Loudoun County; Mrs. Alene M. Wright, Crewe; Mrs. Emily Stephenson Kuykendall, Winchester. Bottom row—Mrs. Virginia Hawthorne, Kilmarnock; Miss Frances Garrett, Wytheville; Mrs. Florence Adams Jones, Richmond (center); Mrs. Genevieve Dickinson, Roanoke, and Mrs. Harvey Thomas Edmondson, Suffolk

Butterfat and Milk Ratings For Fairfax Cattle Released

FAIRFAX BUREAU OF THE POST, P. O. BOX 245, Fairfax, Va. Phone Falls Church 2088-M.

The January report of Dairy Herd Improvement Association No. 1, shows there were 22 herds on test with 741 cows, 135 being dry. There were 6 cows sold for dairy purposes and 15 for beef. One dairy sire was purchased.

The high cow for the month in butterfat production was "Veeman 5," a grade shorthorn, with 86.5 pounds, owned by Harrison Bros.

The high cow for the month in milk production was "Vic," a grade Holstein, with 2,291 pounds, owned by Middleton Bros.

The five high herds in butterfat production were: G. M. James, grade Holstein, 1,246 pounds milk, 47.35 pounds butterfat; Mrs. Minnie Ellmore, grade Holstein, 1,032 pounds milk, 40.26 pounds butterfat; Middleton Bros., registered and grade Holstein, 979 pounds milk, 37.20 pounds butterfat; Marvin Perkins, grade Holstein, 1,008 pounds milk, 36.30 pounds butterfat, and Allen Bradley, grade Holstein and Guernsey, 877.6 pounds milk, 35.33 pounds butterfat. H. R. Hawkins was tester.

Dairy Herd Improvement Association No. 2 reports for the month of January there were 20 herds on test with 576 cows, 64 of them dry. There were 2 cows sold for dairy purposes and 22 for beef.

The three high herds in butterfat production were owned by O. K. Miller, grade Holstein, 980 pounds milk, 35.4 pounds butterfat; T. B. Mason, grade Holstein, 880 pounds milk, 33.2 pounds butterfat; A. J. Lee, grade Holstein, 775 pounds milk, 30.7 pounds butterfat.

The five high cows in butterfat production were owned by Robert Pell, grade Holstein, 1,519 pounds milk, 68.3 pounds butterfat; O. K. Miller, grade Holstein, 1,584 pounds milk, 64.9 pounds butterfat; Granville Berry, grade Holstein, 1,218 pounds milk, 63.3 pounds butterfat; Mrs. John Oliver, grade Holstein, 1,661 pounds milk, 61.4 pounds butterfat, and D. O. Hileman, grade Holstein, 1,444 pounds milk, 60.6 pounds butterfat. W. G. Merritt was tester.

Mrs. Roberts Installed

Lorton—Mrs. A. Harmon Roberts, of Colchester, was installed as president of the American Legion Auxiliary, Lorton Post, No. 162, American Legion, at a meeting in Lorton School.

Other officers installed were Mrs. Louise Davis, first vice president; Mrs. Edith Williams, second vice president; Mrs. Elmer E. Payne, secretary; Miss Virginia Shaver, treasurer; Mrs. Ida Rice, chaplain; Mrs. L. Phelps, historian, and Miss Margaret Williams, sergeant at arms.

The installation ceremonies were in charge of Mrs. Delano Robertson, of Clarendon, district committeewoman of the Legion Auxiliary. Principal speaker was Eighth District Commander G. Raymond King, of Alexandria.

Highway Group Meets

Fairfax—A supper meeting of the highway committee of the county chamber of commerce was held last night in the Colonial Inn at Fairfax. W. W. Sanders, resident State highway engineer, explained road practices of the State under the Byrd law and reported on progress being made on county roads this year. Members of the committee said it was the first opportunity they had ever had to receive specific information concerning highway questions.

Holding panel discussions in various sections of the county to give citizens a chance to become acquainted with road problems were proposed. The committee will hold another meeting on March 8 to plan such discussions.

Church Conference to Open

Fairfax—The Fairfax Methodist Circuit Epworth training conference will open tomorrow at 7 p. m. in Andrew Chapel Church and continue through Wednesday. The sessions Monday, Tuesday and Wednesday will be held at the home of Mr. and Mrs. Lewis Murph.

The Rev. Peter Helmintoller, of Falls Church, will teach a course on "The Life of Jesus" and the Rev. R. Carl Maxwell, pastor of the Fairfax Circuit, will teach the course, "Evangelism and Church Relationships." Miss Virginia Carr, of Fairfax, is chairman of the board of managers and Mrs. Marvin Kirby, of McLean, is dean of the conference.

Roland T. Patton, secretary to Representative Clyde Smith, will deliver an address on "George Washington" Monday at 8 p. m. to members of the conference at the home of Mr. and Mrs. Murph. He will also entertain the group with a sound-recording machine.

The Rev. R. Carl Maxwell will deliver the fifth sermon in a series on "What Is True Religion?" tomorrow at Pender at 9:30 a. m.; Fairfax at 11 a. m. and Centerville at 2:45 p. m.

Sermon Topic Announced

Vienna—The Rev. Lowell M. Atkinson, pastor of the Vienna-Oakton charge of the Methodist Church, will deliver the tenth in a series of sermons on the gospel of Luke at services tomorrow. His theme will be "Among Publicans and Sinners." The Oakton service will be at 10:30 a. m. and the united Methodist and Presbyterian service at Vienna at 11:30 a. m.

The Epworth League will hold a special service at 7 p. m. in commemoration of the birth of Abraham Lincoln. Clement M. Royer will be the speaker. The Boy Scout troop of Oakton will attend the service as guests of honor.

Arnon Church Dinner

Forestville—Arnon M. E. Church is holding a dinner tonight in the Great Falls Grange Hall from 5 to 8 p. m.

Baltimore Youth Held In Takoma Park Theft

Takoma Park police last night arrested a 16-year-old Baltimore youth in connection with a recent housebreaking and theft in the first block of Westmoreland avenue. Officers Al Thomas and Charles Seek said the youngster, who posed as a magazine salesman, had confessed.

Rockville Union Services

The Baptist, Christian, Methodist and Presbyterian churches of Rockville will hold union services in the Rockville Methodist Church tomorrow night. The Rev. John W. Rosenberger, of the Methodist Church, will preach.

Reception to Fete Rev. Schearrer, Of Takoma Park

Nearly 400 persons will honor the Rev. R. Paul Schearrer, pastor of the Takoma Park (Md.) Church Monday night when the congregation will hold a reception in celebration of the tenth anniversary of his pastorate.

A meeting at 8 p. m. in the church will be followed by social in the parish hall on Maple avenue. Five minute talks paying tribute to the Rev. Mr. Schearrer and the singing of his favorite hymns by the choir, under the direction of Mrs. Albert W. Volkmer will form the first program.

Among the speakers will be the Rev. J. Herbert Garner, pastor of the Sixth Presbyterian Church; Mayor John R. Adams, of Takoma Park; Mrs. Robert A. Ramsay, representing the women of the church; E. C. Rowley, delegate from the men; Miss Ruth Keefer, of the Young People's Society, and Louis B. Bender, of the church board.

Mount St. Mary's Prom

Mount St. Mary's College of Emmitsburg, Md., will hold its annual junior prom at the Wardman Park at 10 tonight. General chairman for the affair is Edward O'Donnell.

Prince Georges Scouts to Join In Services

Mount Rainier Church Program Will Mark National Scout Week

PRINCE GEORGES COUNTY BUREAU OF THE POST, 43 University rd., Calvert Hills, Md. Telephone GReenwood 4559

Prince Georges County Boy Scouts will attend services tomorrow night at 7:30 at the Mount Rainier Christian Church in observance of national Boy Scout Week. A delegation from the 22 county troops also will participate in services at the National Cathedral.

Frank S. Taylor, of Mount Rainier, county Boy Scout commissioner, announced that the sixth annual scouters and ladies banquet would be held February 20 in the auditorium of the Holbrook Dairy, Brentwood.

Students "Embarrassed"

College Park—The University of Maryland Student Government Association has proposed to amend its constitution in order to save nine officeholders from losing their positions because their scholastic averages are too low.

The embarrassing revelation was the result of an investigation by a committee of the student executive council. The constitution requires a "C" average for incumbent officeholders.

Guest Pastor to Preach

Laurel—The Rev. Kimber Den, director of the Episcopal Mission in Lotus Pond, China, will preach at St. Philip's Church tomorrow. He will address the Sunday school at 9:45 a. m. and will preach at the 11 a. m. services.

A special musical service will be held at 5 p. m., followed by a reception for the Rev. Mr. Den, who is on a lecture tour in this country.

Father of 7 Hanged For Killing Youth, 17

Raleigh, Miss., Feb. 10 (AP).—Pearlie Evans, 37-year-old father of seven children, was hanged in the county jail here today for the murder of K. C. Jones, 19-year-old farmer-neighbor, more than a year ago.

Rev. Karl Mundt to Speak

Rockville—Representative Karl Mundt of South Dakota will be principal speaker at the annual banquet of the Izaak Walton League, it was announced yesterday by Reuben Riggs, president of the Rockville Chapter, March 18 at the Seneca Hotel. Arrangements are being handled by a committee composed of Rodney Currier, chairman; Robert A. Hughes, G. Hilton Darby and Bradley Van Hoesen.

George Collier Is Re-electd Arlington Red Cross Chairman

ARLINGTON COUNTY BUREAU OF THE POST, Clarendon, Va., Tel. OXford 3500

George A. Collier was re-elected chairman of the Arlington County Chapter of the Red Cross for his fifth term by the executive committee last night.

Other officers elected were Mrs. J. H. Walton, vice chairman; Mrs. Julian Tapp, treasurer, and Mrs. Crosby Hoar, secretary.

Mrs. Walton, chairman of the annual roll call, reported a membership in excess of 6,000, which is a 50 per cent increase over last year. Miss Gertrude Smith, chairman of the Junior Red Cross, reported a membership of more than 7,000.

During the past year funds raised by the juniors in the schools was used to purchase 72 pairs of shoes, 4 pairs of glasses, clothing for 12 children and old clothing repaired for 35 children.

Reports from the Home Service Department shows that since November, 1938, 937 pieces of clothing have been distributed, 89 families given assistance and, in addition, 10 families of former service men were given aid.

It was announced that four first-aid classes are now being held every Tuesday and Friday nights at the headquarters.

Mrs. Ida Burrows, chairman of the home hygiene and care of the sick committee, announces a class in home hygiene will be started at the headquarters beginning February 23.

626 Tuberculin Tests

Arlington—Mrs. E. C. Butterfield, president of the Arlington County Tuberculosis Association, announces that this week in co-operation with the county health department, 626 tuberculin tests were given to pupils of the Washington-Lee High School and Thomas Jefferson Junior High.

Anyone missing these tests will be able to receive it Monday at 9 a. m. at Thomas Jefferson and at 1 p. m. at Washington-Lee.

X-rays of all children showing positive to the test or shown positive when it was given in 1937 and 1938 will be taken on March 2.

On February 15 the tuberculin tests will be given at St. Charles School at 9 a. m., the Hoffman Boston (colored school) at 10 a. m., and at 1 p. m. at the Nellie Custis School.

Clarendon—A board of directors of the Arlington Chamber of Commerce meeting Monday night will make final plans for a membership meeting February 27 at which nominations will be made for members of the board of directors.

The board will at the meeting Monday night receive a report from the roads, streets, bridge, planning and zoning and the retail merchants committees.

Meeting will be held in the offices located on second floor of the Rucker Building.

Final Safety Clinic

Arlington—The final program of the Safety Clinic of the Air being sponsored by the Arlington County Safety Council will be presented at 7:45 tonight over Station WOL.

Clifton C. Stoneburner, county safety engineer, will tell of accidents in the county before his position and the safety council were established. He then will review the accident record for 1938.

The history of the organization of the safety council and its program will be outlined by Arthur H. Surprise, executive director of the council. Carol F. Winchester, business manager of the Arlington Chamber of Commerce, will give the businessman's views of community safety programs.

Howard Wentworth, Washington Post representative on the Commissioner's Traffic Advisory Council of the District of Columbia, will discuss whether the Arlington plan could be adapted to conditions in other suburban communities or to the District.

Rev. F. G. Borbe in Ballston

Ballston—The Rev. F. G. Borbe, of Colmar Manor, Md., has been appointed pastor of the Ballston Baptist Church.

He will conduct the 11 o'clock services tomorrow morning. His text will be, "The Language of Jesus." In the evening at 8 o'clock he will speak on "The Friendly Knock."

Sunday school will be conducted at 9:45 a. m. and the Baptist Training Union groups will meet at the church in the evening at 6:45 o'clock.

K. of C. Party Tonight

Clarendon — Edward Douglas White Council, No. 2473, Knights of Columbus will sponsor a benefit bingo party in their clubrooms located on North Washington boulevard tonight at 8 o'clock.

St. Bartholomew's Rector's Aid Elects

The Rector's Aid Society of St. Bartholomew's Parish, Brighton, has re-elected Mrs. Samuel Riggs, vice president; Mrs. Mehrle T. Haines, secretary, and Mrs. Thomas Ladson, treasurer. A chairman will be named at the June meeting.

The Girls' Friendly, organized recently among members of the Chapel of the Redeemer, Glen Echo, elected Inez Craft, president; Frances Harris, vice president; Frances Ingram, secretary, and Frances Dennell, treasurer. Ruth Bolton was made publicity chairman.

Alexandria Church Plans Mass for Pope

Special Service to Be Held at St. Marys This Morning

The Washington Post Bureau, 907 Prince St., Alexandria, Va. Phone Temple 3707 Delivery Service, Phone Alex. 1400.

A special mass for Pope Pius XI will be celebrated at 9 o'clock this morning in St. Mary's Catholic Church by the Very Rev. Thomas A. Rankin, pastor. Before the services the bell of St. Mary's will be tolled 17 times in recognition of the number of years Pius XI served as head of the Roman Catholic Church. This service is primarily for children, and will take the place of the regular 8 o'clock mass.

The day funeral services are held for the Pope a special mass will be celebrated for adults.

Judge Moncure Heads Bar

Judge Robinson Moncure was elected president of the Alexandria Bar Association at a meeting held on Thursday night, succeeding Leo P. Harlow.

Other officers are John P. Strauss, vice president; James N. Colasanto, secretary-treasurer. The executive committee is Hannon E. Norris, Judge William S. Snow and Richard L. Ruffner, together with the officers.

Red Cross Drive to Start

Col. A. D. Rorex, president of the Alexandria Chapter of the Red Cross, announces a campaign will start immediately for funds for the relief of earthquake victims in Chile, contributions to be received at the Chamber of Commerce and the Alexandria Gazette offices. The Red Cross nurse, Mrs. Virginia Lamond, has established headquarters at the Chamber of Commerce, 103 North Alfred street.

Rotary Auxiliary Luncheon

The Women of Rotary, auxiliary to the Alexandria Rotary Club, will hold a luncheon meeting Monday in the George Mason Hotel, when a musical program will be presented under the direction of Mrs. H. H. Martin. Mrs. George Mathews, club president, will preside. Mrs. Martin is receiving reservations.

Fire Auxiliary to Dance

A dance, to be sponsored by the Woman's Auxiliary of the Sandy Spring Volunteer Fire Department, will be held tonight at Sherwood High School, Sandy Spring.

THE HECHT CO.
F STREET AT SEVENTH NATIONAL 5100

THE HECHT CO.
F Street at 7th NAtional 5100

Exciting Fade-Proof Colors!
Classic
SHIRTS
Get one for every day in the week!
1.00

Their "just-rightness" makes them the perfect "icing" for your Spring suits! Of practical washable rayon crepe, with tab collar and tab pocket effect. Sizes 32 to 40.

Lime Green, Fuchsia, Copen Blue, Aqua, Maize, Kelly, White, Cyclamen, Biege, Dutsy Pink, Japonica.

Neckwear—Main Floor.

Mail This Coupon
The Hecht Co., F and 7th Sts. Please send me....Blouses, $1

Quantity	Color	Size

Name .....
Address .....
City .....
[ ] Charge [ ] Check [ ] C.O.D.

THE HECHT CO.
F STREET AT SEVENTH NATIONAL 5100

Carolyn
Exclusive in Washington With The Hecht Co.

As Seen in "Vogue"

ANOTHER HECHT CO. EXCLUSIVE

'Taylora' Dressmaker
Dress Suit

Just one of Carolyn's inspirations in Taylora . . . the new twill-like fabric that actually moulds your figure. Buttons marching primly down the cardigan . . . flap pockets judiciously placed . . . a skirt swinging out like a little girl's dress . . . and your choice of sail blue, navy or black. 12 to 18.

Better Coats—Third Floor—The Hecht Co.
22.95

THE HECHT CO.
F STREET AT SEVENTH NATIONAL 5100

Dramatic Purchase!
SALE! Glamorous All Wool
$16.95 to $25.00
Evening Wraps

Long Wraps and Capes
Sweeping Skirts . . .
Long Fitted Reefers
Glorious Colors . . .
White and Black!

5.99

46 Wraps, Originally $16.95. Now 5.99
10 Wraps, Originally $22.95. Now 5.99
7 Wraps, Originally $25.00. Now 5.99

A maker of fine evening wraps needed showroom space! Had a few handsome wraps left . . . Summer stock coming in! Offered us the pick of the lot at a "too-good-to-miss" price! Many one-of-a-kind. Sizes 12 to 20.

Better Dresses . . . Third Floor . . . The Hecht Co.